

2024
2025

CAMPUS DIRECTORY





Mission

Minot State University is a public university dedicated to excellence in education, scholarship, and community engagement achieved through rigorous academic experiences, active learning environments, commitment to public service, and a vibrant campus life.

Administration

Dr. Steven W. Shirley.....	3300
President	
Dr. Laurie Geller	3310
VP for Academic Affairs	
Mr. Rick Hedberg	4483, 3890
VP for Advancement	
Ms. Krista Lambrecht	3321
VP for Administration and Finance	
Mr. Kevin Harmon	3140
VP for Student Affairs and Intercollegiate Athletics	
Dr. Jacek Mrozik.....	3113
VP for Enrollment, Marketing, and Outreach	
Ms. Jonelle Watson.....	3368
Assistant VP for Business Services/Controller	
Dr. Alaric Williams	4335
Assistant VP for Academic Affairs	

Emergency Contact Information

Police, Fire, Ambulance.....	911
Security Hotline	500-2423

MSU Title IX Representatives

Dr. Lisa Dooley (coordinator)	3447
Ms. Sara Abrahamson (deputy coordinator)	4610
Mr. Kevin Harmon (deputy coordinator)	3299
Ms. Cari Olson (deputy coordinator).....	3323
Mr. Gary Orluck (deputy coordinator).....	4016

Student Government Association

2nd floor, Student Center
sga@minotstateu.edu
MinotStateU.edu/SGA

Offices

Academic Support Center–Library,..... 4040 lower level	Campus Security..... 500-2423	Financial Aid–Adm 2nd floor..... 3375
Academic Advising..... 4039	Career Services–Library, lower level 3996	Laurie–director..... 3875
Academic Testing Center–Adm 361 3830	Cashier–Adm 2nd floor 3330	Kelli–financial aid counselor..... 3586
Access Services–Library, lower level..... 3372	Center for Extended Learning..... 3822	Lindsey–assistant director 3342
Advancing Students Toward Education and Employment Program (ASTEP)	Adm 3rd floor	Tonya–sr. financial aid counselor..... 4152
Tracey Olson–Director 4496	Academic Testing Center..... 3830	Fine and Performing Arts
NDCPD front desk 3580	Budget & Fiscal Analyst..... 3983	<i>Art, Music, Professional Communication,</i>
Admissions Counselor–Adm 165..... 3350	Dual Credit 3989	<i>Theatre Arts</i>
Advancement–SC 302 3890	Instructional Technology..... 3280, 3832	Main 220 3170/3185
Fax..... 3179	Online..... 3218	Fax..... 3823
Aleshire Theater Ticket Office–HH 3172	Professional Community Educ. 3989	First Year Experience 4265
Alumni Office–SC 302..... 3373	MAFB Coordinator 727-9044	Foundation Office–SC 302 3890
Fax..... 3179	Ceramics Studio–Pioneer basement..... 4290	Graduate School–Adm 3rd floor 3413
Amphitheater 858-3228	CLEP and Compass Testing..... 3830	Grants & Contracts–Adm 2nd floor..... 4145
Athletic Training Room–Dome..... 3274	Communication Sciences and Disorders	Help Desk–Main 108..... 4444
Athletics–Dome 236..... 3041	Mem 100..... 3031	Honors Program–Main 103 3574
Fax..... 3136	Fax..... 3845	Human Resources–Adm 2nd floor 4610
Base Education Office–MAFB 723-2772	Clinic–Mem 100..... 3030	Humanities, Social Sciences, and Interdisciplinary Studies
Baseball–Dome 210A 4328	Computer Help Desk–Main 108..... 4444	<i>English, General Studies, Humanities,</i>
Basketball, Men’s–Dome 231E 3278	Copy Center–Adm 160..... 3499	<i>Individualized Studies, Social Sciences,</i>
Basketball, Women’s–Dome 231B 4261	Counseling Services 3371	<i>World Languages</i>
Beaver Boosters–SC 309 3117	Lura Manor–south lower level	HH 315/Main 202A..... 3130
Behavioral Sciences and Criminal Justice	Dakota College Minot 4339	INBRE–CM232 4490
<i>Addiction Studies, Criminal Justice,</i>	Bottineau campus..... 800-542-6866	Fax..... 4150
<i>Psychology, Social Work</i>	Design & Print Services–Adm 160	Infant Development Prg.–Mem 201 3054
Mem 230C..... 3145	Ben Daggett–designer/copy tech 3499	Institutional Assessment–Adm 368 3064
Fax..... 4260	Amanda Francis–director/designer ... 3498	Institutional Research–Adm 370..... 3323
Bookstore–SC 1st floor 3390	Roxi Mathis–designer..... 3026	International Students–Adm 362 4155
Business	Development Foundation–SC 302..... 3890	Intramurals–Wellness Center 4084
<i>Accounting and Finance, Business</i>	Dome	IT Central–Main 108 4444
<i>Administration</i>	Dome Office 3041	IVN Support 3832
Main 310 4157	Fax..... 3136	Fax..... 4343
Advising 3689	Schedule Line..... 4333	KMSU Radio/TV–HH 147/148
Business Office–Adm 2nd floor 3330	Education and Inclusive Services	Fax..... 4268
Jonelle–assistant vice president 3368	Elementary Education 3028	Business Line 3829
Brenda–accountant 4775	Swain 218	Request Line 3573
Corrina–accountant..... 3577	Special Education 3050	Library..... 3200
Dana–accounts payable 4292	Mem 210	Fax..... 3581
Jamie–benefits & payroll 3334	Enrollment Services–Adm 165 3350	Acquisitions 3203
Janese–accounts receivable 3233	Facilities Administrative Services..... 4130	Cataloging 3859
Lisa–purchasing agent..... 4153	SC 1st floor	Circulation..... 3201
Mindy–accountant..... 3411	Fax..... 3100	Director 3868
Sheila–grants & accounting 4145	Shipping & Receiving..... 4130	Front Desk..... 3201
Tricia–student accounts 3328	Mail room..... 3010	Interlibrary Loan 3201
Val–cashier 3333	Parking 3010	Reference..... 3296
TBD–payroll..... 3225	Facilities Management 3210	Looyenga Leadership Center..... 3129
		Lutheran Campus Ministry (LCM)..... 4170

Offices

MAFB Resident Counselor..... 727-9044	Residence Life–SC 2nd floor..... 3363	VP for Administration and Finance 3321
Mail Room–SC 1st floor 3010	Residence Life Director 3993	Adm 2nd floor
Marketing–Adm 152 3062	Residence Life Coordinator 3584	VP for Advancement–SC 302..... 4483
Math, Data, and Technology	School Employees Credit Union..... 857-4430	VP for Enrollment, Marketing and
<i>Business Information Technology,</i>	Science	Outreach–Adm 164..... 3113
<i>Computer Science, Mathematics</i>	<i>Sciences, Kinesiology</i>	VP for Student Affairs and
MH 108..... 4157	CM 140..... 3161	Intercollegiate Athletics–Adm 365..... 3140
Fax (office)..... 3568	Fax..... 3163	Wellness Center 4084
Fax (3rd floor-faculty complex)..... 3027	Safety & Security HELP Line..... 500-2423	Western Plains Opera Company..... 3185
Military Resource Center–MH 208..... 4003	Fax..... 3002	Writing Center–Library, lower level..... 3060
Minot Symphony Orchestra–Main 215.. 4228	Soccer–Dome 239..... 3590	
Native American Center–SC 305..... 3365	Sodexo Food Services–SC 2nd floor 4465	Residence Halls
ND Center for Persons with Disabilities	Director 4466	Cook Hall 3701
Mem 200..... 3580	Fax..... 4467	Crane Hall 4501
Fax..... 3483	Sports Info. Director–Dome 238..... 3681	Lura Manor..... 3901
Toll-free 1-800-233-1737	Fax..... 3136	McCulloch Hall 3601
ND Geographic Alliance 3063	Student Activities Coordinator	
Mt. Vernon Bldg	SC 2nd floor..... 3987	
Fax..... 3165	Student Government Association Offices	
Northwest Arts Center..... 3264	SC 2nd floor..... 3383	
Library lower level	Advisor 3364	
NSSHLA Office 4322	Student Center	
Nursing–Mem 302..... 3101	Director–SC 2nd floor 3364	
Fax..... 4309	Fax..... 3396	
Sister Mabel Meng Conf. Room	Photo IDs..... 3364	
Mem 300 4301	Room Reservations 3364	
Online Courses/Programs–Adm 358..... 3218	Student Health & Counseling Services	
Parking Office–SC 1st floor..... 3010	Lura Manor-south lower level 3371	
Payroll–Adm 2nd floor 3225	Fax..... 3997	
Peer Mentoring–Library, lower level 3177	Student Meal Plans–SC 2nd floor..... 3364	
Peer Tutoring–Library, lower level 3360	Student Teaching Office–Swain 218 3838	
Photo IDs–SC 2nd floor 3364	Fax..... 3591	
POWER Center–Library, lower level..... 4047	Study Abroad–Adm 362 4155	
President–Adm 2nd floor 3300	Summer Theatre..... 3228	
Fax..... 3825	Switchboard..... 3000	
Red & Green–HH 157	Teacher Advisement & Field Placement.. 3838	
Registrar’s Office–Adm 161..... 3345	Teacher Licensure Programs..... 3028	
Fax..... 3386	Testing (computer-based)..... 3830	
Administrative Assistant..... 3340	Title IX and Student Conduct 3447	
Course & Room Scheduling 3347	University Communications–SC 304..... 3298	
Graduation..... 3340	Fax..... 4481	
Returning Students 3684	University Counseling Services 3371	
Requirements Report 3152	Lura Manor-south lower level	
Transcript Requests 3345	VP for Academic Affairs..... 3310	
Transfer Students 3349	Adm 2nd floor	
Office of Sponsored Programs..... 3578	Fax..... 3825	
Mem 216A	Assistant VP for Academic Affairs 4335	
	Adm 2nd floor	

2024-25 Faculty and Staff

**ABRAHAMSON, Sara
through
BAGWELL, Benjamin**

**All email
addresses end in
MinotStateU.edu**



ALEX, Beverly
3165
Administrative Assistant
Athletics
Dome 236
bev.alex@



ANDERSON, Dr. Dianna
3403
Associate Professor
Fine & Performing Arts
Main 115
dianna.anderson@



ANDERSON, Dr. Nathan
3064
Director of Institutional
Assessment
Administration 368
nathan.c.anderson@



ARNOLD, Jenna
Online Instructor
Education & Inclusive Services
jenna.arnold.1@



ALLEE, Twila
3408
Research Associate
NDCPD
Memorial 203
twila.allee@



ANDERSON, Dr. Erik
3576
Professor
Fine & Performing Arts
Main 111
j.erik.anderson@



ANDERSON, Nichol
3157
Instructor
Education & Inclusive Services
Swain 218G
nichol.anderson@



ASKVIG, Dr. Brent
Professor Emeritus
Education & Inclusive Services
Memorial
brent.askvig@

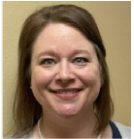

ABRAHAMSON, Sara
4610
Director - Human Resources
Title IX Deputy Coordinator
Administration 2nd floor
sara.abrahamson@



ALLERS, Katy
4044
Director - POWER Center
Academic Support Center
Library, lower level
katy.allers@



ANDERSON, Erin
3348
International Student Coordinator
International Programs Office
Administration 362
erin.anderson@



ANDREASEN, Dr. Bethany
3243
Professor
Humanities, Social Sciences,
& Interdisciplinary Studies
Main 202H
bethany.andreassen@



AUGHTMAN, Ranita
3580
Research Associate
NDCPD
Memorial 203
ranita.aughtman@



ABUSAQER, Dr. Muhammad
3075
Assistant Professor
Math, Data, & Technology
Model 110
muhammad.abusaqer@



AMAYA, Efraim
3035
Associate Professor
Fine & Performing Arts
Main 226
efrain.amaya@



ANDERSON, Jeni
3303
Student Advisor - Criminal Justice
Title IX Administrative Assistant
Memorial 410
jeni.anderson@



APLAND, John
3010
Setup/Recycling
Facilities Management
john.apland@

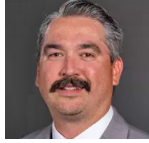

AUS, Jordan
3268
Head Coach
Track & Field
Dome
jordan.r.aus@



ALBERS, Katelynn
3292
Assistant Professor
Business
Old Main 301D
katelynn.k.albers@



AMSBURY, Tera
Adjunct Faculty
Science
teresa.amshury@

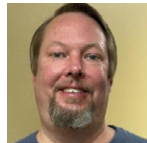

ANDERSON, Justin
3506
Facilities & Events Manager
Adjunct Faculty
Fine & Performing Arts
Main 315A
justin.anderson.8@



ARBAUT, Sean
Director of Athletic Photography
Dome
arbauts@gmail.com



BACKEN, Maggie
4339
Director of DCB Minot Programs
Administration 363B
maggie.backen@



ALESHIRE, Sarah
3395
Assistant Professor
Humanities, Social Sciences,
& Interdisciplinary Studies
Hartnett 310
sarah.aleshire@



ANDERSON, Allen
4466
General Manager
Sodexo Food Services
Student Center 1st floor
allen.anderson@sodexo.com

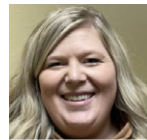

ANDERSON, Molly
3580
Research Associate
NDCPD
Memorial 203
molly.anderson.3@



ARMSTRONG, Amy
3578
Director - Office of Sponsored
Programs
Assistant Director - NDCPD
Memorial 216A
amy.armstrong@



BAGWELL, Benjamin
4078
Coordinator of Recreation
Programs
Wellness Center 3003
benjamin.bagwell@

BAILEY, Erica
through
BRAASCH, Lori

All email
addresses end in
MinotStateU.edu

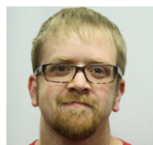

BERG, Troy
3311
Custodian
Facilities Management
troy.berg@

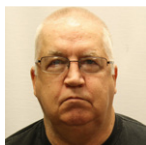

BINGEN, Tim
3567
Boiler Operator
Facilities Management
tim.bingen@



BLIKRE, Luke
3567
Boiler Operator
Facilities Management
luke.blikre@



BORDEN-KING, Dr. Lisa
3158
Associate Professor
Teacher Licensure Programs Head
Education & Inclusive Services
Swain 218A
lisa.bordenking@



BAILEY, Erica
3024
Instructor
Education & Inclusive Services
Memorial 210D
erica.bailey@



BERGEMANN, Jill
3580
Research Associate
NDCPD
Memorial 203
jill.bergemann@



BISCHOF, Angie
3699
Assistant Professor
Nursing
Memorial 320
angie.bischof@



BLOOM, Micah
3107
Professor
Fine & Performing Arts
Hartnett 211
micah.bloom@



BORISINKOFF, Dr. Evan
3055
Associate Professor
Education & Inclusive Services
Memorial 210J
evan.borisinkoff@



BEATRICE, Alicia
3182
Early Interventionist
NDCPD
Memorial 232
alicia.beatrice@

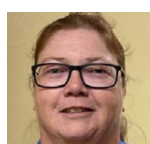

BERGREN, Laura
3030
Media Center Clerks
Communication Sciences
& Disorders
Memorial 106
laura.bergren@

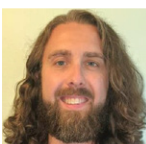

BITTLE, Kyle
3217
Assistant Professor
Math, Data, & Technology
Main 301E
kyle.bittle@



BOBYLEV, Dr. Mikhail
3066
Professor
Science
Cyril Moore 329
mikhail.bobylev@



BOUGARD, Kenyatta
3311
Custodian
Facilities Management
kenyatta.bougard@



BELL, Amber
3340
Administrative Assistant
Registrar's Office
Administration 161
amber.d.bell@



BERRY, Keegan
4042
Director of Athletic Facility
Operations
Head Assistant Coach - Women's
Wrestling
keegan.berry@



BLACKWELL, Amanda
Adjunct Online Instructor
Communication Sciences
& Disorders
amanda.blackwell@



BOBYLEVA, Lucy
4492
Adjunct Instructor
Science
Cyril Moore 333A
lucy.bobyleva



BOWLES, Dr. DeVera
3137
Adjunct Professor
Fine & Performing Arts
Main 114
devera.bowles@



BENSON, Lindsey
3342
Assistant Director
Financial Aid
Administration 2nd floor
lindsey.benson@



BERTSCH, Dr. Andy
4486
Professor
Business
Main 315F
andy.berstsch@



BLAKE, Ashley
3152
Degree Audit & NCAA Eligibility
Specialist
Registrar's Office
Administration 161
ashley.blake@

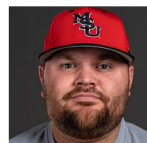

BOISNER, Sam
4328
Head Coach
Baseball
Dome 210A
sam.boisner@



BOWLES, Dr. Kenneth
3191
Adjunct Professor
Fine & Performing Arts
Main 114
kenneth.bowles@



BERG, Dr. Kristi
4337
Professor
Math, Data, & Technology
Faculty Athletic Representative
Main 302C
kristi.berg@



BERTSCH, Lynda
3996
Director, Career Services
Academic Support Center
Library, lower level
lynda.berstsch@



BLIGHT, Lauren
Assistant Coach
Women's Hockey
lauren.blight@

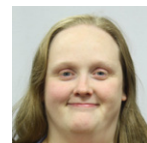

BORDEN-KING-JONES, Dr. Christine
4087
Assistant Professor
Humanities, Social Sciences,
& Interdisciplinary Studies
Main 201C



BRAASCH, Lori
3843
Administrative Assistant
Residence Life & Housing
Student Center, 2nd floor
lori.braasch@

**BRABANDT, Vickie
through
CONN, Daniel**

**All email
addresses end in
MinotStateU.edu**



BREDIN-OJA, Dr. Shelley
4340
Assistant Professor
Communication Sciences
& Disorders
Memorial 104G
shelley.bredin.oja@



BRUTON, Ben
3013
Reference & Instruction Librarian
Library
ben.bruton@



CAVANAUGH, Skyleer
Wide Receivers Coach
Tight Ends Coach
Football
Herb Parker Stadium



CHEN, Dr. Yung-Ju (Ruth)
3277
Assistant Professor
Science
Swain 108C
ruth.chen@



BRABANDT, Vickie
3047
Administrative Secretary
NDCPD
Memorial 216
vickie.brabandt@



BREKHUS, Courtenay
3373
Director of Alumni Engagement
Student Center 302
courtenay.brekhus@

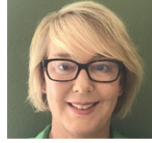

BURCKHARD, Paula
3071
Research Associate
NDCPD
Memorial 203H
paula.burckhard@



CEBULAK, Dr. Wojciech
3503
Professor
Behavioral Sciences
& Criminal Justice
Memorial 405
wojciech.cebulak@



CLARK, Linda
3834
Sodexo Food Services
Student Center 2nd floor

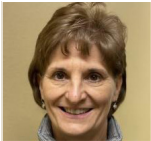

BRANDT, Gina
3978
Project Coordinator, ND School
Psychology Service Grant
Behavioral Sciences
& Criminal Justice
gina.brandt@



BREKHUS, Gary
Assistant Coach
Men's & Women's Golf
gary.brekhus@



BURNEY, Michele
4473
Research Associate
NDCPD
Memorial 203
michele.burney@

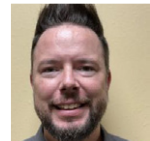

CERBONE, Paul
4611
Coordinator
Human Resources
Administration-2nd floor
paul.cerbone@



CLARK, Ryan
4261
Head Coach
Women's Basketball
ryan.n.clark@



BRANDT, Jeremy
Assistant Coach
Men's Basketball
Dome
jeremy.brandt2@



BREKKE, Paul
3485
Director
Wellness Center
paul.brekke@

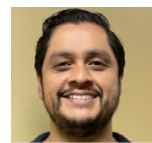

CALDERON, Adam
3495
Finance Specialist
NDCPD
Memorial 234B
adam.calderon@



CHARGING, Shawn
3580
Research Associate
NDCPD
Memorial 203
shawn.charging@



CLARK, Shelby
3814
Early Interventionist
NDCPD
Memorial 201
shelby.l.clark@ndus.edu



BRANDT, Penny
3413
Graduate School
Admissions Coordinator
Administration 352
penny.brandt@

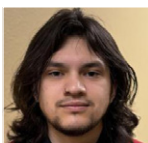

BREWER, Adyane
701-500-2423
Security Officer
Safety and Security
adyane.brewer@



CANTONE, Melissa
3347
Associate Registrar
Registrar's Office
Administration 161
melissa.cantone@



CHARLEY, Luke
4245
Academic Coordinator/Program
Advisor, ASTEP Research Associate
NDCPD
Memorial 203D
luke.charley@



COLLETTE, Dr. Joseph
4142
Associate Professor
Science
Cyril Moore 119
joseph.collette@

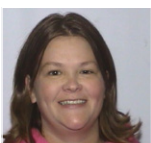

BREDAHL, Karla
3161
Administrative Assistant
Science
Cyril Moore 140
karla.bredahl@



BRIGDEN, Christine
3356
Research Associate
NDCPD
Memorial 203M
christine.brigden@



CARPENTER, Dr. Deanna
4493
Adjunct Instructor
Fine & Performing Arts
Main 124
deanna.carpenter@

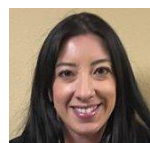

CHASE, Nicole
3611
Research Associate
NDCPD
Memorial 203
nicole.chase.1@



CONN, Dr. Daniel
3267
Chair & Associate Professor
Education & Inclusive Services
Swain 218M/Mem 210B
daniel.conn@

CONN, Linda
through
EADS, Emerson

All email
addresses end in
MinotStateU.edu



COREY, Veronica
3199
Communication
& Marketing Specialist
University Communications
Student Center 304
veronica.corey@



CRITZ, Tonya
4152
Senior Financial Aid Counselor
Administration 2nd floor
tonya.critz@

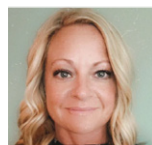

DAMMEN, Lauralee
4445
Coordinator Administrative
Support
IT Central
Main 108
lauralee.dammen@



DOOLEY, Dr. Lisa
3447
Office of Title IX and
Student Conduct
Memorial 412
lisa.dooley@



CONN, Linda
3280
Online Instructional Designer
Center for Extended Learning
Administration 350
linda.conn@



CORNELIUSEN, Dr. Lacey
3585
Assistant Professor
Behavioral Sciences
& Criminal Justice
Memorial 230H
lacey.corneliussen@



CUTAIAR, Marie
3070
Early Interventionist
NDCPD
Memorial 232
marie.cutaiar@



DANNEWITZ, Dana
4292
Accounts Payable Clerk
Business Office
Administration 2nd floor
dana.dannewitz@



DREVECKY, Kelly
4077
Occupational Therapist
NDCPD
Memorial 201D
kelly.drevecky@



CONN, Virginia
3210
Facilities Maintenance Worker
Facilities Management
virginia.conn@

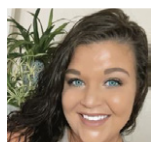

COURTNEY, Alex
4172
Head Coach
Volleyball
Dome
alexandria.courtney@



DAGGETT, Ben
3499
Design Specialist/Copy Center
Technician
Design & Print Services
Administration 160
benjamin.daggett@



DEMAKIS, Ashley
3258
Assistant Professor
Nursing
Memorial 313
ashley.demakis@

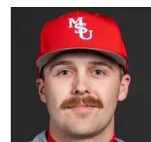

DUARTE, Daniel
Assistant Coach
Baseball
daniel.duarte@

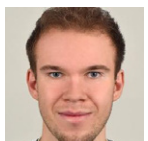

CONRAD, Simon
TBA
Assistant Coach
Men's Club Soccer
Administration 368
simon.conrad@



COYLE, Cheryl
3052
Research Associate
NDCPD
Memorial 203J
cheryl.coyle@



DAIGNEAULT, Rebecca
3510
Assistant Professor
Behavioral Sciences
& Criminal Justice
Memorial 230J
rebecca.daigneault@



DEMME, Dr. Elizabeth
3185
Adjunct Instructor
Performing Arts
Old Main 124
elizabeth.demme@



DUCHSHERER, Amanda
3399
Administrative Coordinator
Advancement and
Development Foundation
Student Center 302
amanda.duchsherer@



CONWAY, Randy
3019
Director, Severson
Entrepreneurship Academy
Main 304
randal.conway@



CRACKEL, Dr. Robert
3852
Associate Professor
Science
Cyril Moore 333B
robert.crackel@



DALEY, Adam
Assistant Coach
Women's Soccer
adam.daley@



DEUFEL, Dr. Alexandra
3115
Professor
Science
Cyril Moore 215
alexandra.deufel@



EADS, Abbie
3398
Development Officer/
Data Analyst
Development Foundation
Student Center 303
abbie.eads@

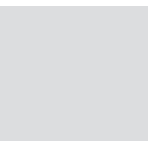

COPELAND, Dr. James
Adjunct Faculty
Driver Traffic Safety
Education & Inclusive Services
james.copeland@

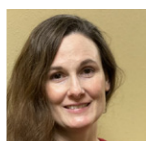

CRAVEN, Dr. Penny
3910
Assistant Professor
Behavioral Sciences
& Criminal Justice
Memorial 230Q
penny.craven@



DAMBERGER, Rita
4257
Adjunct Instructor
Behavioral Sciences
& Criminal Justice
Memorial 230R
rita.damberger@

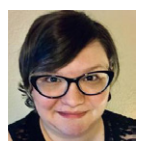

DONAMARIA, Kacey
3684
Records Specialist
Registrar's Office
Administration 161
kacey.donamaria@



EADS, Dr. Emerson
3190
Associate Professor
Fine & Performing Arts
Main 113
emerson.eads@

ECKMANN, Terry
through
GAMAS, Warren

**All email
addresses end in
MinotStateU.edu**

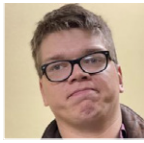

ERICKSON, Kyle
3012
Research Associate
NDCPD
Memorial 203E
kyle.erickson.1@



FAMIGLIETTI, Mike
3366
Running Backs Coach,
Special Teams Coordinator,
Recruiting Coordinator
Football
michael.famiglietti@



FLEISCHMAN, Beverly
3029
Instructor
Business
Main 302B
beverly.fleischman@



FRANCIS, Amanda
3498
Director/Design Specialist
Design & Print Services
Administration 160
amanda.francis@



ECKMANN, Dr. Terry
3155
Professor
Science
Swain 108A
terry.eckmann@

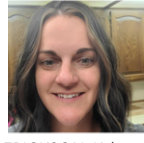

ERICKSON, Kylie
3580
Research Associate
NDCPD
Memorial 203
kylie.a.erickson@



FELLER, Jeremy
3117
Development Officer/
Annual Giving & Beaver Boosters
Advancement and
Development Foundation
Student Center 309
jeremy.feller@

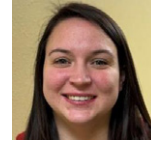

FOELL, Alene
3580
Research Associate
NDCPD
Memorial 203
alene.foell@



FRANTSVOG, Dr. David
3866
Assistant Professor
Business
Main 322
david.frantsvog@



EISENZIMMER, Thomas
3311
Custodian
Facilities Management
thomas.eisenzimmer@



ERISMAN, Dr. R. Daren
3083
Assistant Professor
Math, Data, & Technology
Model Hall 112
rdaren.erisman@



FENNER, Ellen
4228
Executive Director
Minot Symphony Orchestra
Main 215
minotsymphony@



FOLEY, Karen
3150
Instructor
Education & Inclusive Services
Swain 218G
karen.foley@



FRANTSVOG, Sara
4476
Assistant Professor
Nursing
Memorial 318
sara.frantsvog@



EKLIE, Colleen
3311
Custodian
Facilities Management
colleen.eklie@



ESSER, Efhalia
3404
Adjunct Instructor
Behavioral Sciences
& Criminal Justice
Memorial 230S
efthalia.esser@



FETTIG, Melissa
3251
Assistant Professor
Nursing
Memorial 314
melissa.fettig@



FOLSTAD-MAGANDY, Stacey
3580
Administrative Secretary
NDCPD
Memorial 200
stacey.folstadmagand@

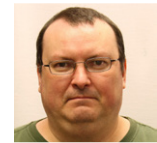

FULTON, Neil
4444
Manager
Network Operations
IT Central
Main 108
neil.fulton@



ELL, Corey
3210
Environmental Systems Technician
Facilities Management
corey.ell@

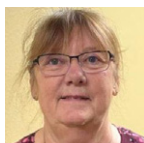

EVANOFF, Jamie
3334
Payroll & Benefits Technician
Business Office
Administration 2nd floor
jamie.evanoff@



FISHER, Kayla
3196
Assistant Professor
Communication Sciences
& Disorders
Memorial 104B
kayla.fisher@



FORDE, Evan
3570
Head Coach
Men's Wrestling
Dome 210C
evan.forde@



FURUSETH, Dr. Eric
3369
Associate Professor
Humanities, Social Sciences,
& Interdisciplinary Studies
Hartnett 306
eric.furuseth@

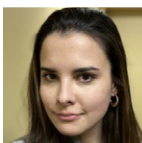

ERICKSON, Araceli
4645
Activities Coordinator
International Programs Office
Administration 362
araceli.erickson@

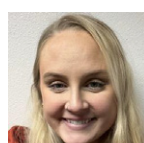

FAMIGLIETTI, Kate
4216
Admissions Counselor
Enrollment Services
Administration 165
kate.famiglietti@



FIXEN, Dr. Megan
3194
Associate Professor
Business
Main 301H
megan.fixen@



FOSTER, Dr. Rebecca
3260
Program Director
NDCPD
Memorial 201A
rebecca.d.foster@



GAMAS, Dr. Warren
3575
Associate Professor
Education & Inclusive Services
Swain 218L
warren.gamas@

GARNES, Lori
through
HEINZE, Kelly

**All email
addresses end in
MinotStateU.edu**



GOMEZ, Charley
4485
Assistant Coach
Women's Soccer
charley.gomez@



GUENTHNER, Scott
3210
Head Groundskeeper
Facilities Management
scott.guenthner@



HALVORSON, Brenda
4775
Accountant
Business Office
Administration 2nd floor
brenda.halvorson@



HARMON, Kevin
3140
Vice President for Student Affairs
& Intercollegiate Athletics
Administration 365
kevin.harmon@



GARNES, Dr. Lori
3319
Executive Director - NDCPD
Professor - Education
& Inclusive Services
Memorial 234A
lori.garnes@

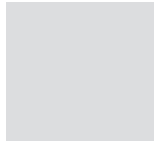

GOODMAN, Kallie, FNP-C
3371
Nurse Practitioner
Student Health &
Counseling Services
Lura Manor, lower level
kallie.martin@



GUESS, Johnny
3311
Custodian
Facilities Management
johnny.guess@



HAMAN, Debra
3377
Director
Student Health &
Counseling Services
Lura Manor, lower level
debra.haman@



HARMON, Leisa
3057
Assistant Professor
Communication Sciences
& Disorders
Memorial 104C
leisa.harmon@



GELLER, Dr. Laurie
3310
Vice President for
Academic Affairs
Administration 2nd floor
laurie.geller@



GORDON, Nancy
701-751-1313
Social Work Program Director
Bismarck Office
Behavioral Sciences
& Criminal Justice
nancy.l.gordon@



HACKETT, Kelly
3223
Assistant Professor
Nursing
Memorial 408
kelly.hackett@



HAMAN, Lisa
3018
Director
Computer Support Services
IT Central
Main 108
lisa.haman@

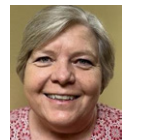

HAUSER, Celeste
3034
Library Purchasing
Associate
Library
celeste.hauser@



GEORGE, Dr. Nigel
3078
Associate Professor
Science
Cyril Moore 134
nigel.george@



GREEN, Janelle
701-240-3164
Instructor
Science
Cyril Moore 230
janelle.a.green@



HAIDER-BOUGARD, Ann
4440
Administrative Assistant
IT Central
Main 108
ann.bougard@



HAMMER, Dr. Jamie
3526
Assistant Professor
Nursing
Memorial 315
jamie.hammer@



HEDBERG, Rick
4483
Vice President for Advancement
Executive Director,
Development Foundation
Student Center 302
rick.hedberg@



GIESSINGER, Sherri
4130
Administrative Services Supervisor
Facilities Management
Student Center 1st floor
sherri.giessinger@

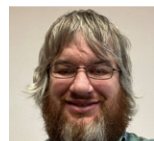

GRESHAM, Dr. Mitchell
4362
Assistant Professor
Behavioral Sciences
& Criminal Justice
Memorial 406
mitchell.gresham@



HALL, Larry
500-2423
Parking Enforcement



HARBORT, Bill
3108
Professor
Fine & Performing Arts
Hartnett 209
bill.harbort@



HEILMAN, Caleb
Director of Human Performance
Athletics
calebjheilman02@gmail.com



GOLLY, Dr. Heather
3276
Professor
Science
Swain 108E
heather.golly@



GROSZ, JoHannah
3264
Exhibition Coordinator
Northwest Arts Center
johannah.grosz@



HALVERSON, Heather
3389
Assistant Director
Enrollment Services
heather.halverson@

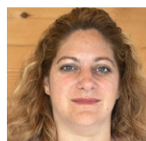

HARBORT, Sandra
3459
Assistant Professor
Nursing
Memorial 322
sandra.harbort@

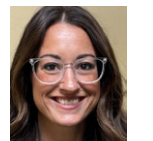

HEINZE, Kelly
3092
Instructor/Clinical Educator
Communication Sciences
& Disorders
Memorial 401K
kelly.heinze@

HEIT, Erin
through
JOHNSON, Kimberly

All email
addresses end in
MinotStateU.edu

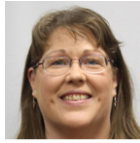

HETH, Tiffany
3497
Manager
Barnes & Noble Bookstore
Student Center 1st floor
tiffany.heth@



HOLM, Madesyn
3011
Research Associate
NDCPD
Memorial 203B
madesyn.holm@



HUETTL, Korie
4154
Administrative Assistant
NDCPD
Memorial 201E
korie.huettl@



INGLEDUE, Gretchen
3311
Custodial Superintendent
Facilities Management
gretchen.ingledue@



HEIT, Erin
3370
Administrative Assistant
Student Health &
Counseling Center
Lura Manor, lower level
erin.heit@



HEYEN, Kali
701-231-7174
Assistant Professor
Social Work – Fargo
Behavioral Sciences
& Criminal Justice
kali.heyen@



HOLM, Thea
4076
Early Interventionist
NDCPD
Memorial 224
thea.holm@

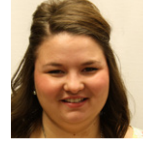

HUGHES, Aaron
3987
Student Activities Coordinator
Student Center 2nd floor
aaron.hughes@

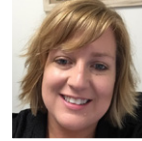

IVERSON, Dr. Erin
3256
Assistant Professor
Simulation Director
Nursing
Memorial 409
erin.k.iverson@



HEIT, Rick
4156
Social & Digital Media Specialist
Marketing
Administration 152
richard.heit@

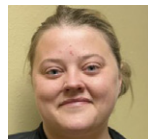

HIATT, Tara
4157
Administrative Assistant
School of Business, Math,
& Technology
Main 310/Model 108
tara.hiatt@



HOLT, Erin
3861
Assistant Professor
Communication Sciences
& Disorders
Memorial 104H
erin.holt@



HULTZ, Dr. Chelsie Terez
4239
Assistant Professor
Education & Inclusive Services
Swain 218J
chelsie.hultz@



JASTRZEMBSKI, Dr. Joseph
3322
Professor
Humanities, Social Sciences,
& Interdisciplinary Studies
Main 202C
joseph.jastrzembski@



HEITKAMP, Andy
4002
Director
Military Resource Center
Model Hall 208
andy.heitkamp@

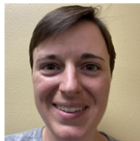

HIGGINSON, Dr. Kelsey
3896
Assistant Professor
Science
Swain 108B
kelsey.higginson@

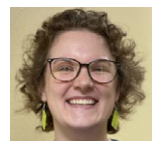

HONERMAN, Sarah
4493
Assistant Professor
Fine & Performing Arts
Hartnett 156
sarah.honerman@



HUNT, Patty
3859
Catalog & Metadata Librarian
Library
patty.hunt@



JOHNSON, Jeremiah
Defensive GA
Cornerbacks Coach
Football
Herb Parker Stadium
jeremiah.johnson.8



HEITKAMP, Debbie
3311
Custodian
Facilities Management
debbie.heitkamp@



HINTZ, Dr. Kathryn
3572
Professor
Teacher Advisement
& Field Placement
Swain 218D
kathy.hintz@

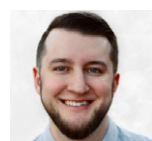

HORNER, Dr. Dylan
3148
Assistant Professor
Behavioral Sciences
& Criminal Justice
Memorial 230P
dylan.e.horner@

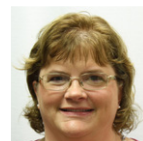

HUSTON, Dr. Mary
3593
Chair & Associate Professor
Communication Sciences
& Disorders
Memorial 100
mary.huston@



JOHNSON, Johnny
3210
Electrician
Facilities Management
john.johnson@



HENDERSHOT, Kelly
3324
Assistant Professor
Business
Main 301G
kelly.hendershot@



HOLDEN, Rhonda
3311
Custodian
Facilities Management
rhonda.holden-selk@



HUETHER, Anton
4444
Webmaster
IT Central
Main 108
anton.huether@



HUWE, Gary
500-2423
Campus Security Officer
Safety & Security
gary.huwe@



JOHNSON, Kimberly
3349
Transfer Student Specialist
Registrar's Office
Administration 161
kimberly.johnson.4@

JOHNSON, Lee
through
LEHMAN, Janese

All email
addresses end in
MinotStateU.edu



KAST, Scott
3081
Assistant Professor
Math, Data, & Technology
Model 319
scott.kast@

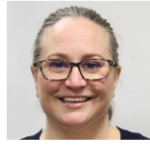

KRAGH, Malinda
3514
Research Associate
NDCPD
Memorial 203P
malinda.kragh@

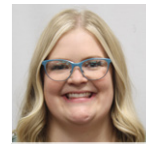

KUSKE, Josie
3453
Early Interventionist
NDCPD
Memorial 224
josie.kuske@



LATIF, Maleeha
4155
Director
International Programs Office
Administration 362
maleeha.latif@



JOHNSON, Lee
Director of Video Services
Athletics
Dome
lee.johnson@



KELLER, Angie
4348
Admissions Specialist
Enrollment Services
Administration 165
angie.keller@



KREBSBACH, Liz
3350
Visit and Events Coordinator
Enrollment Services
Administration 165
liz.krebsbach@



KUZMINA, Anda
Assistant Coach
Women's Basketball
Dome
anda.kuzmina@ndus.edu



LAWSON, Evan
3311
Custodian
Facilities Management
evan.lawson@



JOHNSON, Dr. Richelle
4305
Assistant Professor
BSN Program Director
Nursing
Memorial 329
richelle.johnson@



KERZMANN, Dr. Maria
4029
Associate Professor
Behavioral Sciences
& Criminal Justice
Memorial 400B
maria.kerzmann@



KREYLING, Trevor
500-2423
Part-time Security Officer



LADUCER, Jami
4465
Administrative Assistant
Sodexo Food Services
Student Center 1st floor
jami.laducer@sodexo.com



LAWSON, Kristie
3435
Early Interventionist
NDCPD
Memorial 224
Kristie.lawson@



JONES, Quentin
500-2423
Campus Security Officer
Safety & Security
jones.quentin@



KIBLER, Dr. Robert
3876
Professor
Humanities, Social Sciences,
& Interdisciplinary Studies
Hartnett 309
robert.kibler@



KRIEG, Joseph
Assistant Professor
Science
Cyril Moore 121
joseph.krieg@



LAMBRECHT, Krista
3321
Vice President for Administration
and Finance
Administration 2nd floor
krista.lambrecht@



LAWSON, Kyle
Assistant Coach
Men's Basketball
Dome
kyle.d.lawson@



JOY, Dr. Cyriac
3291
Assistant Professor
Business
Main 320
cyriac.joy@

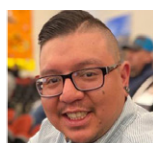

KING, Zachery
3580
Research Associate
NDCPD
Memorial 203
zachery.king@



KRUEGER, Cole
3062
Director
Marketing
Administration 152
cole.krueger@

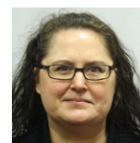

LARSHUS, Dr. Jynette
4324
Associate Professor
Humanities, Social Sciences,
& Interdisciplinary Studies
Main 201D
jynette.larshus@



LEE, Dr. Amy
3259
Chair & Assistant Professor
Nursing
Memorial 302A
amy.s.lee@



KAHRILAS, Dr. Genevieve
3687
Assistant Professor
Science
Cyril Moore 330
genevieve.kahrilas@



KLEMP, Mike
3311
Custodian
Facilities Management
michael.klemp@



KURTZ, Dr. Patti
3073
Associate Professor
Humanities, Social Sciences,
& Interdisciplinary Studies
Hartnett 308
patti.kurtz@

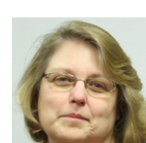

LATHAM, Sheila
4145
Grants Accounting Analyst
Business Office
Administration 2nd floor
sheila.latham@

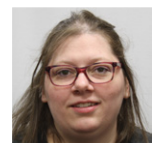

LEHMAN, Janese
3233
Accounts Receivable & Collections
Specialist
Business Office
Administration 2nd floor
janese.lehman@

LEHNER, Val
through
McCARVILLE, Katherine

All email
addresses end in
MinotStateU.edu



LEWIS, Carrie
4161
Assistant Professor
Nursing
Memorial 325
carrie.lewis@

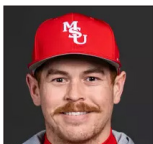

LOEB, Austin
Assistant Coach
Baseball
austin.loeb@



MACK, Susie
3009
Operations Manager
NDCPD
Memorial 205A
susie.mack@

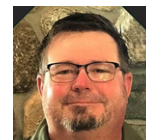

MARTELLE, Keith
Assistant Coach
Women's Hockey
keith.martelle@



LEHNER, Val
3333
Head Cashier
Business Office
Administration 2nd floor
valerie.lehner



LICCINI, Hilory
3008
Associate Director - NDCPD
Assistant Professor - Education
& Inclusive Services
Memorial 200A
hilory.liccini@

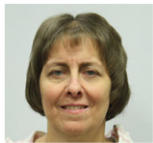

LOMMEN, Sue
3210
Administrative Assistant
Facilities Management
sue.lommen@



MADSEN, Linda
3242
Research Associate
NDCPD
Memorial 122
linda.madsen@



MARTIN, Heather
3265
Director
Academic Support Center
Library, lower level
heather.martin@



LEMER, Corrina
3577
Accountant
Business Office
Administration 2nd floor
corrina.lemer@



LINNELL, Michael
3065
Director
University Communications
Student Center 304
michael.linnell@



LONG, Dr. Lacey
3580
Research Associate
NDCPD
Memorial 203
lacey.long@

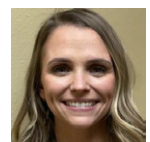

MANTZ, Megan
3245
Research Associate
NDCPD
Memorial 203F
megan.mantz@



MATHIS, Roxi
3026
Design Specialist
Design & Print Services
Administration 160
roxanne.mathis@



LENTON, Rhonda
3311
Custodian
Facilities Management
rhonda.lenton@



LIPSEY, Penny
3311
Custodian
Facilities Management
penny.lipsey@



LOZENSKY, Christopher
4051
Academic Coach
POWER Center
Academic Support Center
Library, lower level
christopher.lozensky@

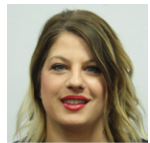

MARCHAND, Kelli
3586
Counselor
Financial Aid
Administration 2nd floor
kelli.marchand@



MAYS, Dr. Tracey
Assistant Professor
Business
Online Adjunct
tracey.mays@

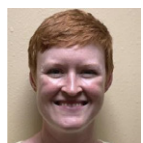

LERUD, Dr. Elizabeth
4336
Associate Professor
Humanities, Social Sciences,
& Interdisciplinary Studies
Hartnett 311
ellizabeth.lerud@



LITTLE, Stephanie
701-751-1066
Assistant Professor - Social Work
Bismarck campus
Behavioral Sciences
& Criminal Justice
stephanie.m.little@



LUEDERS, Mark
3116
Assistant Professor
Biology
Cyril Moore 221
mark.lueders@



MARSCHNER, Dr. Beth
3016
Assistant Professor
Science
Swain 108D
beth.marschner@

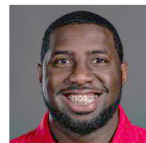

McBRIDE, Darryl
Defensive Line Coach,
Football Facilities Coordinator,
Video Coordinator
Football
Herb Parker Stadium
darryl.mcbride@



LESMANN, Keryl
4047
Administrative Coordinator
POWER Center
Academic Support Center
Library, lower level
keryl.lesmann@



LIVINGSTON, Audrey
701-500-2423
Operational Supervisor
Safety and Security
a.livingston@

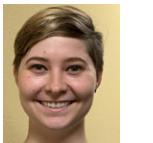

LYON, Sara
3311
Custodian
Facilities Management
sara.lyon@



MARSHALL, Kate
4158
Director of Foundation Operations
Advancement and
Development Foundation
Student Center 308
kate.marshall@



McCARVILLE, Dr. Katherine
3114
Associate Professor
Sciences
Cyril Moore 117
katherine.mccarville@

McCLOUD, Paula
through
MURKEN, Matt

All email
addresses end in
MinotStateU.edu



MENNEM, Annette
3365
Director
Native American Center
Student Center 3rd floor
annette.mennem@

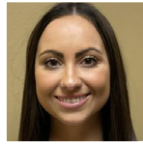

MIKULA, Dominique
3205
Early Interventionist
NDCPD
Memorial 224
dominique.mikula@



MOATES, Dr. Steven
Adjunct Online Instructor
Communication Sciences
& Disorders
steven.moates@



MOSSER, Debbie
3311
Custodian
Facilities Management
debbie.mosser@



McCLOUD, Paula
3210
Administrative Assistant
Facilities Management
paula.mccloud@



MERCK, Cheryl
3405
Research Associate
NDCPD
Memorial 203
cheryl.merck@



MILLER, Jolina
3218
Coordinator, Online Program
Center for Extended Learning
Administration 358
jolina.miller@



MOODY, Charles
3311
Custodian
Facilities Management
charles.moody@



MROZIK, Dr. Jacek
3311
Vice President for
Enrollment, Marketing,
and Outreach
Administration 164
jacek.mrozik@

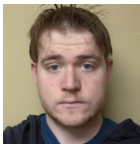

McDEVITT, Matthew
701-500-2423
Security Officer
Safety and Security
matthew.mcdevitt@



MICHELS, Kristin
3821
Research Associate
NDCPD
Memorial 203
kristin.michels@



MINER, Ryan
3343
Director of Athletic Accounting
Head Coach, Women's Hockey
Dome
ryan.miner@



MOODY, Felicia
3311
Custodian
Facilities Management
felicia.moody@



MUHLE, Scott
3210
Mechanical Maintenance Worker
Facilities Management
scott.m.muhle@



McDONALD, Vicki
3983
Administrative Assistant
Enrollment, Marketing,
and Outreach
Administration 164
vicki.mcdonald@



MICHELS, Dr. Vicki
3594
Chair & Professor
Behavioral Sciences
& Criminal Justice
Memorial 230M
vicki.michels@

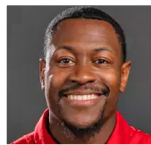

MITCHELL, Semaj
Offensive GA
Running Backs Coach
Football
Herb Parker Stadium

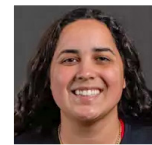

MORALES, Izzy
Assistant Coach
Softball
isabella.morales@



MUJULE, Joseph
3220
Bookstore
Student Center 1st floor
joseph.mujule@



McHENRY, Kale
3490
Research Associate
NDCPD
Memorial 120
kale.mchenry@



MIHALICK, Eli
Head Coach
Men & Women's Golf
eli.mihalick@



MITCHEM, Brittney
3120
Head Coach
Women's Wrestling
Dome
brittney.mitchem@



MOREAU, Dawn
4405
Academic Coach
POWER Center
Academic Support Center
Library, lower level
dawn.moreau@



MUNSON, Brenda
4477
Research Associate
NDCPD
Memorial 118
brenda.munson@



McKECHNIE, Janna
4093
Associate Director of Athletics
External Operations
Dome 236E
janna.mckechnie@



MIKULA, BRIGITTE
727-9044
Coordinator
Continuing Education MAFB
Center for Extended Learning
brigitte.mikula@

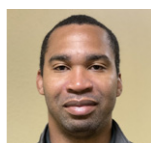

MITCHEM, Tim
Assistant Coach
Men's Wrestling
Dome
tim.mitchem@



MOSER, Julie
3580
Research Associate
NDCPD
Memorial 203
julie.moser@



MURKEN, Matt
3278
Head Coach
Men's Basketball
Dome 231D
matthew.murken@

**MURPHY, Kate
through
OSTLUND, David**

**All email
addresses end in
MinotStateU.edu**



NECHIPORENKO, Jolene
3868
Director
Library
jolene.nechiporenko@



NORMAN, Emily
4361
Admissions Counselor
Enrollment Services
Administration 165
emily.l.norman@



OLSON, Cari
3323
Director
Institutional Research
Administration 370
cari.olson@



ONDRACEK, Dr. James
3571
Professor
Business
Main 318
james.ondracek@



MURPHY, Kate
3068
Early Interventionist
NDCPD
Memorial 224
kate.murphy@



NELSON, Leif
Assitant Coach
Track & Field
Dome



NUNZIATO, Kara
3049
Assistant Professor
Communication Sciences
& Disorders
Memorial 104D
kara.nunziato@



OLSON, Courtney
3048
Instructor/Clinical Educator
Communication Sciences
& Disorders
Memorial 104J
courtney.olson@



OPP, Lynda
3101
Administrative Assistant
Nursing
Memorial 302
lynda.opp@



MURPHY, Ryan
4308
Administrative Assistant
Nursing
Memorial 302
ryan.murphy.4@



NELSON, Nicole
4472
Early Interventionist
NDCPD
Memorial 201B
nicole.l.nelson@



O'DELL, Amanda
4494
Executive Chef
Sodexo Food Services
Student Center 2nd Floor
amanda.odell@sodexo.com



OLSON, Darren
4444
IT Director Network Services
IT Security Officer
IT Central
Main 108
darren.olson@



OPSTEDAL, Krista
3414
Research Associate
NDCPD
Memorial 203
krista.opstedal@



MYERS, Brody
Adjunct Faculty - Science
Human Performance Assistant
Athletics
brody.myers@



NGUGI, Dr. Daniel
3135
Chair
Department of Business
Main 310C
daniel.ngugi@



ODUFUWA, Abiodun
3079
Assistant Professor
Science
Cyril Moore 229
abiodun.odufuwa@



OLSON, Luther
3895
Instructor
Math, Data, & Technology
Model 308
luther.olson@



ORLUCK, Gary
4016
Director of Safety & Security
Safety and Security
gary.orluck@

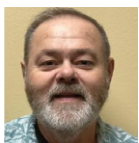

NASON, Michael
3443
Assistant Professor
Behavioral Sciences
& Criminal Justice
Memorial 407
michael.nason@



NIEUWSMA, Kaitlyn, LBSW
3085
Case Manager
Student Health &
Counseling Services
Lura Manor, lower level
kaitlyn.nieuwsma@



OKESON, Heidi
3270
Assistant Professor
Nursing
Memorial 317
heidi.okeson@

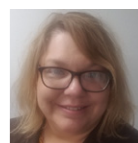

OLSON, Tracey
4496
Director, ASTEP
Research Associate, NDCPD
Memorial 203K
tracey.olson.1@



ORLUCK, Jolene
4365
Administrative Assistant
NDCPD
Memorial 234
jolene.orluck@



NEATHERY, Heidi
4243
Database Specialist
Advancement and Development
Foundation
Student Center 308
heidi.berndt@



NORDGAARD, Anne
4402
Academic Coach
POWER Center
Academic Support Center
Library, lower level
anne.nordgaard@

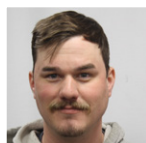

OKLAND, Casey
3210
Maintenance Superintendent
Facilities Management
casey.okland@



OLTHOFF, Jerusha
4360
Research Associate
NDCPD
Memorial 203
jerusha.olthoff@



OSTLUND, David
3311
Custodian
Facilities Management
david.ostlund@

OTTO, Brian
through
PONTENILA, Serena

All email
addresses end in
MinotStateU.edu

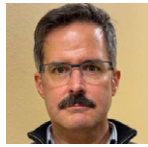

PATERNO, David
4240
Associate Professor
Fine & Performing Arts
Hartnett 143
david.paterno@



PEREZ, Tyler
4484
Head Coach
Women's Soccer
Dome 240
tyler.perez@



PETTIT, Joseph
3067
Assistant Professor
Science
Cyril Moore 219
joseph.pettit@



PILCH, Dolores
3145
Administrative Assistant
Behavioral Sciences
& Criminal Justice
Memorial 230C
dolores.pilch@



OTTO, Brian
3210
Coordinator, Maintenance
Facilities Management
brian.otto@



PATTERSON, Kyle
3689
Academic Advisor
Academic Support Center
Library, lower level
kyle.patterson@

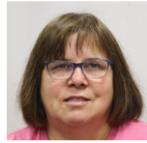

PERRY, Carolyn
3834
Sodexo Food Services
Student Center 2nd floor
carolyn.perry@sodexo.com



PIERCE, Katlin
3286
Early Interventionist
NDCPD
Memorial 232
katlin.pierce@



PITNER, Heather
Adjunct Instructor
Business
heather.pitner@



PARSLOW, Margaret
3014
Project Assistant
NDCPD
Memorial 212
margaret.parslow@

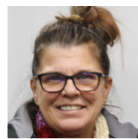

PAULSON, Claudia
3311
Custodian
Facilities Management
claudia.paulson@



PERRYMAN, Emily
3346
Admissions Specialist
Enrollment Services
Administration 165
emily.perryman@



PIERSON, Diane
3031
Administrative Assistant
Communication Sciences
& Disorders
Memorial 100
diane.pierson@



PLUMMER, Roderick
Secondary Coach/
Academic Liaison
Football
Herb Parker Stadium



PARTON, Isabel
3580
Research Associate
NDCPD
Memorial 203
Isabel.parton@



PEARSON, Thomas
3275
Athletic Facilities Dome
thomas.pearson



PERZINSKI, Leon
3364
Director - Student Center
Student Center 2nd floor
leon.perzinski@



PIERSON, Tiffany
3287
Web Content Specialist
Marketing
Administration 152
tiffany.pierson@



POITRA, Alivia
3351
Admissions Counselor
Enrollment Services
Administration 165
alivia.e.poitra

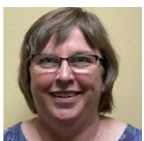

PASZEK, Molly
4605
Instructor
Education & Inclusive Services
Memorial 210F
molly.paszek@



PEDERSEN, Dr. Holly
3846
Professor
Education & Inclusive Services
Memorial 210A
holly.pedersen@



PETERSON, Hannah
4404
Academic Coach - POWER Center
Academic Support Center
Library, lower level
hannah.peterson@



PIETRZAK, Eric
4039
Academic Advisor
Academic Support Center
Library, lower level
eric.pietrzak@

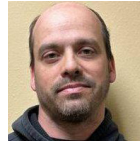

POLLMAN, James
3311
Custodian
Facilities Management
james.pollman@

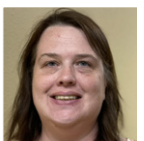

PATCHEN, Jodi
3546
Administrative Secretary
NDCPD
Memorial 203U
jodi.patchen@



PEREZ, Kitty
Head Coach
Cheerleading
Dome
kiriati.perez@



PETERSON, Scott
3010
Assistant Custodial Supervisor
Facilities Management
scott.peterson@

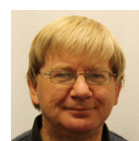

PIJNING, Dr. Ernst
3509
Professor
Humanities, Social Sciences,
& Interdisciplinary Studies
Main 201A
ernst.pijning@

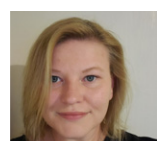

PONTENILA, Dr. Serena
3307
Assistant Professor
Math, Data, & Technology
Main 302F
serena.pontenila@

POWERS, Elyzia
through
ROSE-EDWARDS,
Rebecca

**All email
addresses end in
MinotStateU.edu**



RABE, Dr. Gary
3507
Professor
Behavioral Sciences
& Criminal Justice
Memorial 400A
gary.rabe@



RAMMELL, Dr. Sophia
4265
Assistant Professor
Humanities, Social Sciences,
& Interdisciplinary Studies
FYE Coordinator
Hartnett 312
charlotte.rammell@



REPNOW, Jan
3325
Assistant Professor
Math, Data, & Technology
Main 302E
jan.l.repnow@

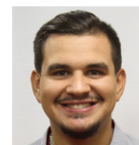

RODRIGUEZ, Sal
4452
Head Coach
Softball
Dome
celestino.rodriguez@

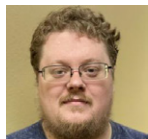

POWERS, Dr. Elyzia
4257
Assistant Professor
Behavioral Sciences
& Criminal Justice
Memorial 230N
elyzia.powers@



RADKE, Charlene
3311
Custodian
Facilities Management
charlene.radke@



REED, Dr. Olivia
4238
Assistant Professor
Fine & Performing Arts
Hartnett 144
olivia.reed@



RINGHAM, Deborah
3838
Education Program Coordinator
Teacher Advisement
& Field Placement
Swain 218
deborah.ringham@



ROLANDSON, Dr. David
3195
Chair & Associate Professor
Fine & Performing Arts
Main 122/Hartnett 301
david.rolandson@

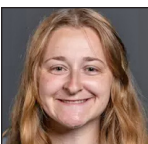

PRATHER-TURNER, Abby
Assistant Coach
Women's Soccer
abigail.prather@ndus.edu

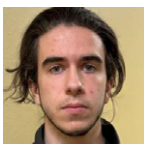

RAFALA, Andrew
3311
Custodian
Facilities Management
andrew.rafala@



REEP-JARMIN, DR. Jacqueline
4304
Associate Professor
Nursing
Memorial 302B
jacqueline.reep@



RINGHAM, Rebecca
3126
Registrar
Registrar's Office
Administration 161
rebecca.ringham@

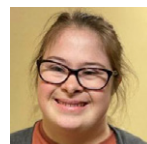

ROMANICK, Elizabeth
4023
Ability Expert
NDCPD
Memorial 203
elizabeth.romanick@



PRELLWITZ, Kelly
4299
Early Interventionist
NDCPD
Memorial 201B
kelly.prellwitz@

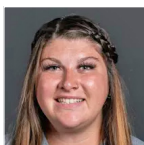

RAFFERTY, Erin
Goalkeepers Coach
Women's Soccer
erin.rafferty@ndus.edu



REGALADO-SMITH, Melissa
4133
Assistant Professor
Nursing
Memorial 328
melissa.regalado@



RINGROSE, Dr. Daniel
3037
Chair & Professor
Humanities, Social Sciences,
& Interdisciplinary Studies
Hartnett 300/Main 202B
daniel.ringrose@

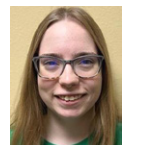

ROMFO, Brianna
Advisor
Esports
Hartnett Hall

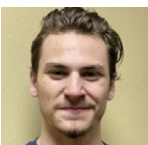

PUTT, Evan
701-500-2423
Security Officer
Safety and Security
evan.putt@

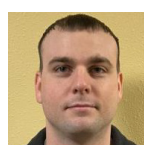

RAFTSETH, Tanner
3311
Custodian
Facilities Management
tanner.j.rafteseth@



REINISCH, Dr. Danielle
4083
Assistant Professor
Nursing
Memorial 327
danielle.reinisch@

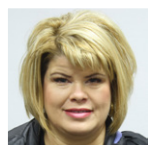

ROBERTS, Amy
3433
Assistant Professor
Nursing
Memorial 326
amy.roberts@



RONESS, Troy
3371
Clinical Mental Health Counselor
Adjunct Faculty
Lura Manor, lower level
troy.roness@



QUINLAN, Jordan
3040
Associate Director of Athletics for
Compliance & Student Life/SWA
Dome
jordan.quinlan@

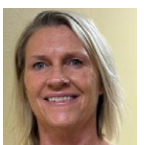

RAINEY, Lisa
4153
Purchasing Agent
Business Office
Administration 2nd floor
lisa.rainey@



REISWIG, Jessica
3421
Research Associate
NDCPD
Memorial 203
jessica.reiswig@



ROBERTS, Neil
3175
Associate Professor
Fine & Performing Arts
Hartnett 139
neil.roberts@



ROSE-EDWARDS, Rebecca
3596
Early Interventionist
NDCPD
Memorial 232
rebecca.rose@

ROSENAU, Brooke
through
SIMI, Tom

All email
addresses end in
MinotStateU.edu



RUDNICK, Mindy
3411
Accountant
Business Office
Administration 2nd floor
mindy.rudnick@



SCHAFER, William
3580
Research Associate
NDCPD
Memorial 203
william.schaffer.1@



SCHUETZ, Daniel
4451
Assistant Athletic Director for
Revenue and Fan Development
Dome
daniel.schuetz.1@

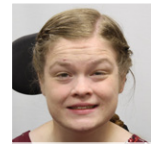

SEM, Kelli
3372
Access Services Coordinator
Academic Support Center
Library, lower level
kelli.c.sem@



ROSENAU, Brooke
3407
Early Interventionist
NDCPD
Memorial 201B
brooke.i.rosenau@



RUMNEY, Dr. Jon
3304
Professor
Fine & Performing Arts
Main 112
jon.rumney@



SCHAFFER, Dr. Dannah
3864
Associate Professor
Science
Cyril Moore 133
dannah.schaffer@



SCHULTZ, Jana
3050
Administrative Assistant
Education & Inclusive Services
Memorial 210E
jana.l.schultz@



SHERMAN, Jennifer
3039
Assistant Professor
Math, Data, & Technology
Model 307
jennifer.sherman.1@



ROTELIUK, Lisa
3056
Assistant Professor
Communication Sciences
& Disorders
Memorial 104F
lisa.roteliuk@



RUPASSARA, Dr. Upul
4566
Assistant Professor
Math, Data, & Technology
Model 317
upul.rupassara@



SCHMALTZ, Tyler
4444
Information Systems Specialist
IT Central
Main 108
tyler.schmaltz@



SCHULTZ, Steven
Head Coach
Cross Country
steven.schultz.1@



SHIELDS, Ian
4450
Head Coach
Football
ian.shields@



ROTHSCHILLER, Jacob
Defensive Coordinator
Football
Herb Parker Stadium
jacob.rothschiller@

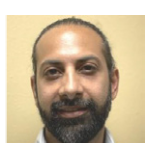

SACHDEV, Dr. Raman
3240
Assistant Professor
Humanities, Social Sciences,
& Interdisciplinary Studies
Main 202G
raman.sachdev@



SCHMIDT, Dr. Bryan
4250
Professor
Science
Cyril Moore 332
b.schmidt@

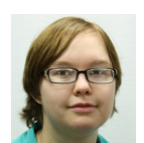

SCHWAN, Briana
3185
Adjunct Instructor
Fine & Performing Arts
Main 116
briana.schwan@



SHIRLEY, Dr. Steven
3300
President
Administration 2nd floor
steven.shirley@



ROUTLEDGE, Susan
3006
Research Associate
NDCPD
Memorial 203A
sue.routledge@



SAYLER, Michelle
3367
Director
Enrollment Services
Administration 165
michelle.saylor@



SCHMIDT, Kari
4174
Program Director
NDCPD
Memorial 203
kari.schmidt@



SCHWAN, Pat
3185
Adjunct Instructor
Fine & Performing Arts
Main 124
patrick.schwan@

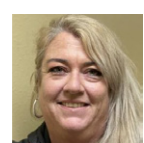

SIMI, Kathleen
3203
Collection Management Librarian
Library
kathleen.simi@



ROVIG, Vanessa
3467
Research Associate
NDCPD
Memorial 203
vanessa.rovig@

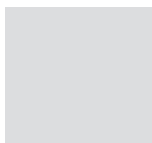

SCHAEFER, Taylor
3475
Early Interventionist
NDCPD
Memorial 201D
taylor.miller.5@



SCHOMAKER, Dr. Rachel
3508
Assistant Professor
Science
Cyril Moore 217
rachel.schomaker@



SEIFERT, Darren
3007
Chair & Assistant Professor
Math, Data, & Technology
Model 108
darren.seifert@

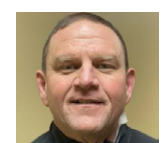

SIMI, Tom
Assistant Head Coach
Offensive Line Coach
Community Service Coordinator
Football
Herb Parker Stadium
tom.simi@

SIMMONS, Celeste
through
VANG, Kevin

**All email
addresses end in
MinotStateU.edu**



SMITH, Brian
818-8993 OR 3004
Director
Facilities Management
brian.smith.2@



STANDER, Ryan
3297
Professor
Fine & Performing Arts
Hartnett 239
ryan.stander@



STURM, James
3129
Director
Looyenga Leadership Center
Old Main 101
james.p.sturm@



TIEDMAN, Douglas
3832
Instructional Design
Office of Instructional Technology
Administration 356
douglas.tiedman@



SIMMONS, Celeste
3310
Administrative Assistant
Vice President for Academic Affairs
Administration 2nd floor
celeste.simmons@



SPAIN, Jason
Head Coach
Men's Club Soccer
Administration 368
jason.spain@



STEPHENS, Emily
3595
Assistant Professor
Communication Sciences
& Disorders
Memorial 104E
emily.stephens@



SUN, Dr. Liang
3084
Instructor
Science
Cyril Moore 331
liang.sun@



TIEDMAN, Kimberly
4453
Assistant Professor
Nursing
Memorial 316
kimberly.tiedman@



SIMONSON, Rachel
4170
Pastor
Lutheran Campus Ministries
Wellness Center 2014
rachel.simonson@



ST. CLAIRE, Waylon
3311
Custodian
Facilities Management
waylon.stclair.1@



STERKEL, Emma
Assistant Coach
Women's Basketball
emma.sterkel@



SUNDQUIST, Melanie
3311
Custodian
Facilities Management
melanie.sundquist@



TRIPLETT, Roger
3311
Custodian
Facilities Management
roger.triplett@



SINGER, Dr. Mark
3134
Associate Professor
Humanities, Social Sciences,
& Interdisciplinary Studies
Main 201B
mark.singer@

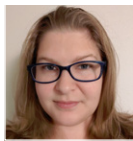

ST. PETER, Dr. Krystal
3044
Assistant Professor
Behavioral Sciences
& Criminal Justice
Memorial 230L
krystal.stpeter@



STETSON, Diana
3120
Assistant Athletic Director
of Hospitality
Dome
diana.stetson@



TALLER, Dr. Mariah
3837
Adjunct Instructor
Fine & Performing Arts
Main 126
mariah.taller@



TUCCI, James
4003
VA School Certifying Official
Military Resource Center
Model 208
james.tucci@



SLOTSVE, Pat
3239
Development Officer
Student Center 308
patrick.slotsve@



STAI, Jerry
3289
Assistant Professor
Business
Main 315C
jerry.stai@



STETSON, Mike
4094
Assistant Director of Athletics
for Strategic Communications
& Media Relations
Dome
mike.stetson@

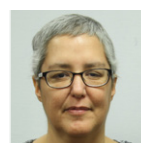

TESSENDORF, Tricia
3328
Student Accounts
Business Office
Administration 2nd floor
tricia.tessendorf@



VALENTINE, Dr. Ethan
4258
Assistant Professor
Behavioral Sciences
& Criminal Justice
Memorial 230W
ethan.valentine@



SMESTAD, Jessica
3574
Director
Honors Program
Old Main 101
jessica.smestad@



STANDER, Karina
3993
Director
Residence Life and Housing
Student Center, 2nd floor
karina.stander@



STINSON, Dr. Samuel
3871
Associate Professor
Humanities, Social Sciences,
& Interdisciplinary Studies
Hartnett 305
samuel.stinson@

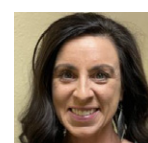

THOMPSON, Nicole
3580
Research Associate
NDCPD
Memorial 203
nicole.thompson.1@



VANG, Kevin
3305
Assistant Professor
Math, Data, & Technology
Model 318
kevin.vang@

VESEY, Annette
through
WILSON, Irene

All email
addresses end in
MinotStateU.edu



WALKER, Dr. Robyn
3181
Clinic Director/Assistant Professor
Communication Sciences
& Disorders
Memorial 102
robyn.walker@



WATELAND, Savannah
3170/3185
Administrative Assistant
Fine & Performing Arts
Main 220
savannah.wateland@



WEISHAAR, Donna
3054
Administrative Secretary
NDCPD
Memorial 201
donna.weishaar@



WHITE, Charles
3311
Custodian
Facilities Management
charles.white@



VESEY, Annette
3311
Custodian
Facilities Management
annette.vesey@



WALLACE, Dr. Zebulon
3249
Associate Professor
Humanities, Social Sciences,
& Interdisciplinary Studies
Main 202F
zebulon.wallace@



WATSON, Jonelle
3368
Assistant Vice President
for Business Services/Controller
Administration 2nd floor
jonelle.watson@

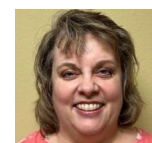

WEISHAAR, Dr. Michelle
Adjunct Instructor
Business
Main 301B
michelle.weishaar@



WHITE, Kevin
Assistant Coach
Men's Wrestling
kevin.t.white@



VETTEL, Greg
3264 (NAC)/3415 (HH)
Director - Northwest Arts Center
Instructor - Fine & Performing Arts
Hartnett 207
gregory.vettel@ or nac@



WALTERS, Dr. Christopher
3824
Assistant Professor
Business
Main 301A
c.walters@



WATTS, Dr. Amanda
4263172
Assistant Professor
Humanities, Social Sciences,
& Interdisciplinary Studies
Hartnett 307
amanda.watts@

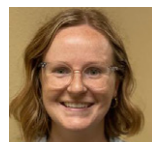

WENDEL, Shania
3830
Test Center Manager
Center for Extended Learning
Administration 361
shania.wendel@



WIERSON, Cameron
Defensive Assistant Coach
Football
Herb Parker Stadium



WADE, Dr. Aaron
3281
Assistant Professor
Math, Data, & Technology
Model 309
aaron.wade@

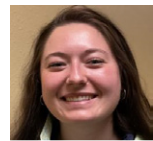

WALTERS, Paige
3580
Research Associate
NDCPD
Memorial 203
paige.walters@



WEBER, Laurie
3875
Director
Financial Aid
Administration 2nd floor
laurie.weber@



WENTZ, Deb
3300
Executive Assistant
President's Office
Administration 2nd floor
deb.wentz@



WIERSON, Ralitsa
3017
Clinical Mental Health Counselor
Lura Manor, lower level
ralitsa.wierson@



WAHLUND, Jay
3207
Assistant Professor
Business
Main 301C
jay.wahlund@



WARD, Drew
500-2423
Campus Security Officer
Safety and Security
drew.ward@



WEBSTER, Ethan
3877
Research Associate
NDCPD
Memorial 203
ethan.webster@



WEST, Mara
3095
Reference & Instruction Librarian
Gordon B. Olson Library
mara.west@



WILLIAMS, Dr. Alaric
4335
Assistant Vice President for
Academic Affairs
Administration 2nd floor
alaric.williams@



WALD, Nicole
3290
Assistant Professor
Business
Main 301F
nicole.r.wald@



WASELENCHUK, Wyatt
Head Coach
Men's Hockey
wyatt.waselenchuk@



WEBSTER, JoLynn
3206
Research Associate
NDCPD
Memorial 203
jolynn.webster@



WESTON, Susan
3294
Assistant Professor
Business
Main 302D
susan.weston@



WILSON, Irene
3834
Sodexo Food Services
Student Center 2nd floor

WINKLER, ZoeAnn
through
ZUCCA-SCOTT, Laura

All email
addresses end in
MinotStateU.edu



YALE, Sydney
4082
Coordinator of Fitness
and Wellness
Wellness Center
sydney.yale@



WINKLER, ZoeAnn
4367
Research Associate
NDCPD
Memorial 203C
zoeann.winkler@



YOUNG, Dr. Charles
3193
Associate Professor
Fine & Performing Arts
Main 128
charles.young.1@



WITTEMAN, Teresa
3028
Administrative Coordinator
Teacher Licensure Programs
Education & Inclusive Services
Swain 218B
teresa.witteman@



YOUNG, Lauren
3130
Administrative Assistant
Humanities, Social Sciences,
& Interdisciplinary Studies
Hartnett 315/Main 202A
lauren.young@



WOLF, Tammy
3360
Tutoring and Starfish Coordinator
Academic Support Center
Library, lower level
tammy.wolf



ZHENG, Dr. Wenjing
4248
Associate Professor
Education & Inclusive Services
Memorial 210H
wenjing.zheng@



WONDRASEK, Nicole
Assitant Coach
Volleyball
nicole.wondrasek@



ZIMMERMAN, David
Assistant Coach
Men's Hockey



WOODBECK, Amy
3989
Coordinator
Education Program
Center for Extended Learning
Administration 354
amy.woodbeck@



ZUCCA-SCOTT, Dr. Laura
3043
Professor
Education & Inclusive Services
Swain 218F
laura.zucca@

Copies for U.

Your on-campus printing center for
personal printing «—

Did you know you can get your personal printing jobs done on campus, at an affordable price? Our digital printers produce high-quality color and black and white prints, and we offer several finishing options that make your day easier: folding, cutting, creasing, padding, stapling, coil-binding, etc.

We can print your...

Posters	Booklets
Grad invitations	Postcards
Thank you cards	Notepads
Announcements	Bookmarks
Wedding invitations	Brochures
Programs	Table tents
Holiday letters	Banners
Photos	Signs
Fliers	<i>And more!</i>

Email Ben with the details of your project to get a quote today!

Contact:

Ben Daggett
benjamin.daggett@minotstateu.edu
701-858-3499
Admin 160

Hours:

Monday – Friday
8:30 A.M. – 2 P.M.



Faculty & Staff FIRST NAME alphabetical listing

– A –

Aaron Hughes	Student Activities–SC 2nd floor	3987
Aaron Wade	Math, Data, & Technology–Model 309	3281
Abbie Eads	Development Foundation–SC 303	3398
Abiodun Odufuwa	Science–MCM 229	3079
Abby Prather-Turner	Women's Soccer	
Adam Calderon	NDCPD–Mem 234B	3495
Adam Daley	Women's Soccer	
Adyane Brewer	Safety & Security	500-2423
Alene Foell	NDCPD–Mem 203	3580
Allen Anderson	Sodexo Food Services–SC 1st floor	4465
Alex Courtney	Volleyball	4172
Alexandra Deufel	Science–CM 229	3115
Alicia Beatrice	NDCPD–Mem 232	3182
Alivia Poitra	Enrollment Services–Adm 165	3351
Amanda Duchsherer	Development Foundation–SC 302	3399
Amanda Francis	Design & Print Services–Adm 160	3498
Amanda O'Dell	Sodexo–SC 2nd floor	4494
Amanda Watts	Hum, Social Sci, & IDS–HH 307	3172
Amber Bell	Registrar's Office–Adm 161	3340
Amy Armstrong	Sponsored Prgms & NDCPD–Mem 216A	3578
Amy Lee	Nursing–Mem 302A	3259
Amy Roberts	Nursing–Mem 326	3433
Amy Woodbeck	Center for Extended Learning–Adm 354	3989
Anda Kuzmina	Women's Basketball–Dome	
Andrew Rafala	Facilities Management	3311
Andy Bertsch	Business–Main 315F	4486
Andy Heitkamp	Military Resource Center–Model 208	4002
Angie Bischof	Nursing–Mem 320	3699
Angie Keller	Enrollment Services–Adm 165	4348
Ann Haider-Bougard	IT Central–Main 108	4440
Anne Nordgaard	POWER Center/ASC–Library, lower level	4402
Annette Mennem	Native American Center–SC 3rd floor	3365
Annette Vesey	Facilities Management	3311
Anton Huether	IT Central–Main 108	4444
Araceli Erickson	International Programs–Adm 362	4645
Ashley Blake	Registrar's Office–Adm 161	3152
Ashley DeMakis	Nursing–Mem 313	3258
Aundrey Livingston	Safety & Security	500-2423
Austin Loeb	Baseball–Dome	

– B –

Ben Bruton	Library	3013
Ben Daggett	Design & Print Services–Adm 160	3499
Benjamin Bagwell	Wellness Center–3003	4078
Beth Marschner	Science–Swain 108D	3016
Bethany Andreasen	Hum, Social Sci, & IDS–Main 202H	3243
Beverly Alex	Athletics–Dome 236	3165
Beverly Fleischman	Business–Main 302B	3029
Bill Harbort	Fine & Performing Arts–HH 209	3108
Brenda Halvorson	Business Office–Adm 2nd floor	4775
Brenda Munson	NDCPD–Mem 118	4477
Brian Otto	Facilities Management	3210
Brian Smith	Facilities Management	3004
Briana Schwan	Fine & Performing Arts–Main 220	3185
Brianna Romfo	Esports	
Brigitte Mikula	MAFB Education Center	727-9044
Brittney Mitchem	Women's Wrestling	3120
Brody Myers	Science	
Brooke Rosenau	NDCPD–Mem 201B	3407
Bryan Schmidt	Science–CM 332	4250

– C –

Cameron Wierson	Football–Herb Parker	
Cari Olson	Institutional Research–Adm 370	3323
Carolyn Perry	Sodexo Food Services–SC	3834
Carrie Lewis	Nursing–Mem 325	4161
Casey Okland	Facilities Management	3210
Celeste Hauser	Library	3034
Celeste Simmons	Academic Affairs–Adm 2nd floor	3310
Charlene Radke	Facilities Management	3311
Charles Moody	Facilities Management	3311
Charles Young	Fine & Performing Arts–Main 128	3193
Charley Gomez	Women's Soccer	4485
Chelsie Hultz	Education & Inclusive Services–Swain 218J	4239
Cheryl Coyle	NDCPD–Mem 203J	3052
Cheryl Merck	NDCPD–Mem 203	3405
Christine Borden King-Jones	Hum, Social Sci, & IDS–Main 201C	4087
Christine Brigden	NDCPD–Mem 203M	3356
Christopher Lozensky	POWER Center/ASC–Library, lwr level	4051
Christopher Walters	Business–Main 301A	3824
Claudia Paulson	Facilities Management	3311
Cole Krueger	Marketing–Adm 152	3062
Colleen Ekli	Facilities Management	3311
Corey Ell	Facilities Management	3210
Corrina Lemer	Business Office–Adm 2nd floor	3577
Courtenay Brekhuis	Alumni Engagement–SC 304	3373
Courtney Olson	Comm Sciences & Disorders–Mem 104J	3048
Cyriac Joy	Business–Main 320	3291

– D –

Dana Dannewitz	Business Office–Adm 2nd floor	4292
Daniel Conn	Education & Inclusive Services–Swain 218M	3267
Daniel Duarte	Baseball–Dome	
Daniel Ngugi	Business, Math, & Technology–Main 310C	3135
Daniel Ringrose	Hum, Social Sci, & IDS–HH 300/Main 202B	3037
Daniel Schuetz	Athletics–Dome	4451
Danielle Reinisch	Nursing–Mem 327	4083
Dannah Schaffer	Science–CM 133	3864
Darren Olson	IT Central–Main 108	4444
Darren Seifert	Math, Data, & Technology–Model 108	3007
Darryl McBride	Football–Herb Parker	
David Frantsovog	Business–Main 315B	3866
David Ostlund	Facilities Management	3311
David Paterno	Fine & Performing Arts–HH 143	4240
David Rolandson	Fine & Performing Arts–Main 122/HH 301	3195
David Zimmerman	Men's Hockey	
Dawn Moreau	POWER Center/ASC–Library, lwr level	4405
Deanna Carpenter	Fine & Performing Arts–Main 124	4493
Deb Wentz	President's Office–Adm 2nd Floor	3300
Debbie Heitkamp	Facilities Management	3311
Debbie Mosser	Facilities Management	3311
Deborah Ringham	Tchr Adv & Field Plcmt (TAFP)–Swain 218	3838
Debra Haman	Student Health & Counseling–LuraM	3377
DeVera Bowles	Fine & Performing Arts–Main 114	3137
Diana Stetson	Athletics–Dome	3120
Diane Pierson	Comm Sciences & Disorders–Mem 100	3031
Dianna Anderson	Fine & Performing Arts–Main 115	3403
Dolores Pilch	Behav Sci & Criminal Justice–Main 230C	3145
Dominique Mikula	NDCPD–Mem 224	3205
Donna Weishaar	NDCPD–Mem 201	3054
Douglas Tiedman	Instructional Technology–Adm 356	3832
Drew Ward	Safety & Security	500-2423
Dylan Horner	Behav Sci & Criminal Justice–Main 230P	3148

– E –

Efrain Amaya.....	Fine & Performing Arts–Main 226.....	3035
Eli Mihalick.....	Golf–Dome.....	3681
Elizabeth Demme.....	Fine & Performing Arts–Main 124.....	3185
Elizabeth LeRud.....	Hum, Social Sci, & IDS–HH 311.....	4336
Elizabeth Romanick.....	NDCPD–Mem 203.....	4023
Ellen Fenner.....	Minot Symphony–Main 215.....	4228
Elyzia Powers.....	Behav Sci & Criminal Justice–Main 230N.....	4257
Emerson Eads.....	Fine & Performing Arts–Main 113.....	3190
Emily Norman.....	Enrollment Services–Adm 165.....	4361
Emily Perryman.....	Enrollment Services–Adm 159.....	3346
Emily Stephens.....	Comm Sciences & Disorders–Mem 104E.....	3595
Emma Sterkel.....	Women’s Basketball–Dome	
Eric Furusest.....	Hum, Social Sci, & IDS–HH 306.....	3369
Eric Pietrzak.....	ASC–Library, lower level.....	4039
Erica Bailey.....	Education & Inclusive Services–Mem 210D.....	3024
Erik Anderson.....	Fine & Performing Arts–Main 220.....	3576
Erin Anderson.....	International Programs–Adm 362.....	3348
Erin Heit.....	Student Health & Counseling Services–LuraM.....	3370
Erin Holt.....	Comm Sciences & Disorders–Mem 104H.....	3861
Erin Iverson.....	Nursing–Mem 409.....	3256
Erin Rafferty.....	Women’s Soccer	
Ernst Pijning.....	Hum, Social Sci, & IDS–Main 201A.....	3509
Ethan Valentine.....	Behav Sci & Criminal Justice–Main 230W.....	4258
Ethan Webster.....	NDCPD–Mem 203.....	3877
Evan Borisinkoff.....	Education & Inclusive Services–Mem 210J.....	3055
Evan Forde.....	Men’s Wrestling–Dome 212B.....	3570
Evan Lawson.....	Facilities Management.....	3311
Evan Putt.....	Safety & Security.....	500-2423

– F –

Felicia Moody.....	Facilities Management.....	3311
--------------------	----------------------------	------

– G –

Gary Brekhus.....	Golf–Dome	
Gary Huwe.....	Safety & Security.....	500-2423
Gary Orluck.....	Safety & Security.....	4016
Gary Rabe.....	Behav Sci & Criminal Justice–Mem 400A.....	3507
Genevieve Kahrilas.....	Science–CM 330.....	4157
Greg Vettel.....	NW Arts Center/Fine & Performing Arts...3264/3414	
Gretchen Ingledue.....	Facilities Management.....	3311
Gina Brandt.....	Behav Sci & Criminal Justice.....	3978

– H –

Hannah Peterson.....	POWER Center/ASC–Library, lwr level.....	4404
Heather Golly.....	Science–Swain108E.....	3276
Heather Halverson.....	Enrollment Services–Adm 165.....	3389
Heather Martin.....	ASC–Library, lower level.....	3265
Heidi Neathery.....	Development Foundation–SC 308.....	4243
Heidi Okeson.....	Nursing–Mem 317.....	3270
Hilory Liccini.....	NDCPD–Mem 200A.....	3008
Holly Pedersen.....	Education & Inclusive Services–Mem 210A.....	3846

– I –

Ian Shields.....	Football–Herb Parker.....	4450
Irene Wilson.....	Sodexo Food Services–SC 2nd floor.....	3834
Isabel Parton.....	NDCPD–Mem 203.....	3580
Izzy Morales.....	Softball	

– J –

Jacek Mrozik.....	Enrollment, Marketing, & Outreach–Adm 164.....	3113
Jacob Rothschilder.....	Football–Herb Parker	
Jacqueline Reep-Jarmin.....	Nursing–Mem 302B.....	4304
James Copeland.....	Education & Inclusive Services	
James Ondracek.....	Business–Main 318.....	3571
James Pollman.....	Facilities Management.....	3311

James Sturm.....	Looyenga Leadership Center –Main 101.....	3129
Jami Laducer.....	Sodexo Food Services–SC 1st floor.....	4465
Jamie Evanoff.....	Business Office–Adm 2nd floor.....	3334
Jamie Hammer.....	Nursing–Mem 315.....	3526
Jamie Nicholls.....	Residence Life–SC 221B.....	3584
Jan Repnow.....	Math, Data, & Technology–Main 302E.....	3325
Jana Schultz.....	Education & Inclusive Services–Mem210E.....	3050
Janelle Green.....	Science–CM230.....	240-3164
Janese Lehman.....	Business Office–Adm 2nd floor.....	3233
Janna McKechnie.....	Athletics–Dome 236E.....	4093
Jason Spain.....	Men’s Club Soccer.....	3590
Jay Wahlund.....	Business–Main 301C.....	3207
Jeni Anderson.....	Student Advisor/Title IX Admin Asst–Mem 410.....	3303
Jennifer Sherman.....	Math, Data, & Technology–Model 307.....	3039
Jeremiah Johnson.....	Football–Herb Parker	
Jeremy Brandt.....	Men’s Basketball–Dome	
Jeremy Feller.....	Development Fndtn/Beaver Boosters–SC 309.....	3117
Jerry Stai.....	Business–Main 315C.....	3289
Jerusha Olthoff.....	NDCPD–Mem 203.....	4360
Jessica Reiswig.....	NDCPD–Mem 203.....	3421
Jessica Smestad.....	Honors Program–Main 101.....	3574
Jill Bergemann.....	NDCPD–Mem 203.....	3580
Jodi Patchen.....	NDCPD–Mem 203U.....	3546
JoHannah Grosz.....	Northwest Arts Center.....	3264
Johnny Guess.....	Facilities Management.....	3311
Johnny Johnson.....	Facilities Management.....	3210
Jolene Nechiporenko.....	Library.....	3868
Jolene Orluck.....	NDCPD–Mem 234.....	4365
Jolina Miller.....	Center for Extended Learning–Adm 358.....	3218
JoLynn Webster.....	NDCPD–Mem 203.....	3206
Jon Rumney.....	Fine & Performing Arts–Main 112.....	3304
Jonelle Watson.....	Business Office–Adm 2nd floor.....	3368
Jordan Aus.....	Track & Field–Dome.....	3268
Joseph Collette.....	Science–CM 119.....	4142
Joseph Jastrzembki.....	Hum, Social Sci, & IDS–Main 202C.....	3322
Joseph Krieg.....	Science–Mem	
Joseph Mujule.....	Bookstore–SC 1st floor.....	3220
Joseph Pettit.....	Science–CM 219.....	3067
Josie Kuske.....	NDCPD–Mem 224.....	3453
Julie Moser.....	NDCPD–Mem 223.....	3580
Justin Anderson.....	Fine & Performing Arts–Main 315A.....	3506
Jynette Larshus.....	Hum, Social Sci, & IDS–Main 201D.....	4324

– K –

Kacey Donamaria.....	Registrar’s Office–Adm 161.....	3684
Kaitlyn Nieuwsma.....	Student Health & Counseling–LuraM.....	3085
Kali Heyen.....	Behav Sci & Criminal Justice (Fargo).....	231-5742
Kallie Goodman.....	Student Health & Counseling–LuraM.....	3371
Kara Nunziato.....	Comm Sciences & Disorders–Mem 104D.....	3049
Karen Foley.....	Education & Inclusive Services–Swain 218H.....	3150
Kari Schmidt.....	NDCPD–Mem 203.....	4174
Karina Stander.....	Residence Life–SC 2nd floor.....	4078
Karla Bredahl.....	Science–CM 140.....	3161
Kate Famiglietti.....	Enrollment Services–Adm 165.....	4216
Kate Marshall.....	Development Foundation–SC 308.....	4158
Kate Murphy.....	NDCPD–Mem 224.....	3068
KateLynn Albers.....	Business–Main 301D.....	3292
Katherine McCarville.....	Science–CM 117.....	3114
Kathleen Simi.....	Library.....	3203
Kathryn Hintz.....	Tchr Adv & Field Plcmnt (TAFP)–Swain 218D.....	3572
Katlin Pierce.....	NDCPD/MIDP–Mem 232.....	3286
Katy Allers.....	POWER Center/ASC–Library, lwr level.....	4044
Kayla Fisher.....	Comm Sciences & Disorders–Mem 104B.....	3196
Keegan Berry.....	Athletics–Dome.....	4042
Keith Martelle.....	Women’s Hockey	
Kelli Marchand.....	Financial Aid–Adm 2nd floor.....	3586

Kelli Sem	ASC—Library, lwr level	3372
Kelly Drevecky	NDCPD—Mem 201D	4077
Kelly Hackett	Nursing—Mem 408	3223
Kelly Hady	Track & Field—Dome	
Kelly Heinze	Comm Sciences & Disorders—Mem104K	3092
Kelly Hendershot	Business—Main 301G	3324
Kelly Prellwitz	NDCPD—Mem 201B	4299
Kelsey Higginson	Science—Swain108B	3896
Kenneth Bowles	Fine & Performing Arts—Main 114	3191
Kenyatta Bougard	Facilities Management	3311
Keryl Lesmann	POWER Center/ASC—Library, lwr level	4047
Kevin Harmon	Student Affairs and Athletics—Adm 365	3140
Kevin Vang	Math, Data, & Technology—Model 318	3305
Kevin White	Men's Wrestling	
Kim Tiedman	Nursing—Mem 316	4453
Kimberly Johnson	Registrar's Office—Adm 161	3349
Kitty Perez	Cheerleading—Dome	
Korie Huettl	NDCPD—Mem 201E	4154
Krista Lambrecht	Admin. & Finance—Adm 2nd floor	3321
Krista Opstedal	NDCPD—Mem 203	3414
Krystal St. Peter	Behav Sci & Criminal Justice—Main 230L	3044
Kristi Berg	Math, Data, & Technology—Main 302C	4337
Kristie Lawson	NDCPD—Mem 224	3435
Kristin Michels	NDCPD—Mem 203	3821
Kyle Bittle	Math, Data, & Technology—Main 301E	3217
Kyle Erickson	NDCPD—Mem 203E	3012
Kyle Lawson	Men's Basketball—Dome	
Kyle Patterson	ASC—Library, lower level	3689
Kylie Erickson	NDCPD—Mem 203	3580

- L -

Lacey Corneliusen	Behav Sci & Criminal Justice—Mem 230H	3585
Lacey Long	NDCPD—Mem 203	3580
Laura Zucca-Scott	Education & Inclusive Services—Swain 218F	3043
Lauralee Dammen	IT Central—Main 108	4445
Lauren Blight	Women's Hockey	
Lauren Young	Hum, Social Sci, & IDS—HH 315/Main 202A	3130
Laurie Geller	Academic Affairs—Adm 2nd floor	3310
Laurie Weber	Financial Aid—Adm 2nd floor	3875
Lee Johnson	Athletics	4148
Leif Nelson	Track & Field—Dome	
Leisa Harmon	Comm Sciences & Disorders—Mem104C	3057
Leon Perzinski	Student Center—SC 2nd floor	3364
Liang Sun	Science—CM 331	3084
Linda Clark	Sodexo Food Services—SC 2nd floor	3834
Linda Conn	Center for Extended Learning—Adm 350	3280
Linda Madsen	NDCPD—Mem122	3424
Lindsey Benson	Financial Aid—Adm 2nd floor	3342
Lisa Borden-King	Tchr Lic Prgm Head/Ed & Incl Svcs—Swain218A	3158
Lisa Dooley	Title IX & Student Conduct—Mem 412	3447
Lisa Haman	IT Central—Main108	3018
Lisa Rainey	Business Office—Adm 2nd floor	4153
Lisa Roteliuk	Comm Sciences & Disorders—Mem104F	3056
Liz Krebsbach	Enrollment Services—A165	3350
Lori Braasch	Residence Life—SC 2nd floor	3843
Lori Garnes	NDCPD—Mem 234A	3139
Lucy Bobyleva	Science—CM 333A	4492
Luke Blikre	Facilities Management	3567
Luke Charley	NDCPD—Mem 203D	4245
Luther Olson	Math, Data, & Technology—Model 308	3895
Lynda Bertsch	Career Services/ASC—Library, lwr level	3996
Lynda Opp	Nursing—Mem 302	3101

- M -

Madesyn Holm	NDCPD—Mem 203B	3011
Maggie Backen	DCB Minot—Adm 363B	4339
Maggie Purslow	NDCPD—Mem 212	3014
Maleeha Latif	International Programs—Adm 362	4155
Malinda Kragh	NDCPD—Mem 203P	3514
Mara West	Library	3095
Maria Kerzmann	Behav Sci & Criminal Justice—Mem 400B	4029
Mariah Taller	Fine & Performing Arts—Main 126	3837
Marie Cutaiair	NDCPD—Mem 232	3070
Mark Lueders	Science—CM 221	3116
Mark Singer	Hum, Social Sci, & IDS—Main 201B	3134
Martin Nellis	Men's Wrestling	
Mary Huston	Comm Sciences & Disorders—Mem100	3593
Matthew McDevitt	Safety & Security	500-2423
Matthew Murken	Men's Basketball—Dome 231D	3278
Megan Fixen	Business—Main 301H	3194
Megan Mantz	NDCPD—Mem 203F	3245
Melanie Sundquist	Facilities Management	3311
Melissa Cantone	Registrar's Office—Adm 161	3347
Melissa Fettig	Nursing—Mem 314	3251
Melissa Regalado-Smith	Nursing—Mem 328	4133
Micah Bloom	Fine & Performing Arts—HH 211	3107
Michael Klemp	Facilities Management	3311
Michael Linnell	University Communications—SC 304	3065
Michael Nason	Behav Sci & Criminal Justice—Mem 407	3443
Michele Burney	NDCPD—Mem 203	4473
Michelle Saylor	Enrollment Services—Adm 165	3367
Michelle Weishaar	Business Administration—Main 301B	
Mike Famiglietti	Football—Herb Parker	3366
Mike Stetson	Athletics—Dome	4094
Mikhail Bobylev	Science—CM 329	3066
Mindy Rudnick	Business Office—Adm 2nd floor	3411
Mitchell Gresham	Behav Sci & Criminal Justice—Mem 406	4362
Molly Anderson	NDCPD—Mem 203	3580
Molly Paszek	Education & Inclusive Services—Mem 210F	4605
Muhammad Abusaqer	Math, Data, & Technology—Model110	3075

- N -

Nancy Gordon	Behav Sci & Criminal Justice (Bismarck)	751-1313
Nathan Anderson	Institutional Assessment—Adm 368	3064
Neil Fulton	IT Central—Main 108	4444
Neil Roberts	Fine & Performing Arts—HH 139	3175
Nichol Anderson	Education & Inclusive Services—Swain 218G	3157
Nicole Chase	NDCPD—Mem 203	3611
Nicole Nelson	NDCPD—Mem201B	4472
Nicole Wald	Business—Main 301F	3290
Nicole Wondrasek	Volleyball	

- O -

Olivia Reed	Fine & Performing Arts—HH 144	4238
-------------	-------------------------------	------

- P -

Paige Walters	NDCPD—Mem 203	3580
Pat Schwan	Fine & Performing Arts—Main124	3185
Pat Slotsve	Development Foundation—SC 308	3239
Patti Kurtz	Hum, Social Sci, & IDS—HH 308	3073
Patty Hunt	Library	3859
Paul Brekke	Wellness Center—1021	3485
Paul Cerbone	Human Resources—Adm 2nd floor	4611
Paula Burckhard	NDCPD—Mem 203H	3071
Paula McCloud	Facilities Management	3210
Penny Brandt	Graduate School Admissions—Adm 352	3413
Penny Craven	Behav Sci & Criminal Justice—Main 230Q	3910
Penny Lipsey	Facilities Management	3311

- Q -

Quentin Jones..... Safety & Security 500-2423

- R -

Rachel Schomaker Science-CM 229 3508
Rachel Simonson..... Lutheran Campus Ministries-Wellness Ctr 4170
Ralitsa Wierson..... Student Health & Counseling Services-LuraM 3017
Raman Sachdev..... Hum, Social Sci, & IDS-Main 202G
Randy Conway..... Severson Entrep Academy-Main 304 3019
Ranita Aughtman NDCPD-Mem 203 3580
Rebecca Daigneault Behav Sci & Criminal Justice-Mem 230J 3510
Rebecca Foster NDCPD-Mem 201A 3260
Rebecca Ringham Registrar's Office-Adm 161 3126
Rebecca Rose-Edwards..... NDCPD-Mem 232 3596
Rhonda Holden Facilities Management 3311
Rhonda Lenton Facilities Management 3311
Richelle Johnson..... Nursing-Mem 329 4305
Rick Hedberg..... Development Foundation-SC 302 4483
Rick Heit Marketing-Adm 152 4156
Rita Damberger..... Hum, Social Sci, & IDS-Mem 230R 4257
Robert Crackel..... Science-CM 333B 3852
Robert Kibler Hum, Social Sci, & IDS-HH 309 3876
Robyn Walker Comm Sciences & Disorders-Mem 102 3181
Roderick Plummer Football-Herb Parker
Roger Triplett..... Facilities Management 3311
Roxi Mathis..... Design & Print Services-Adm 160 3026
Ryan Clark Women's Basketball-Dome 4261
Ryan Miner..... Athletics-Dome 3343
Ryan Murphy..... Nursing-Mem 302 4308
Ryan Stander Fine & Performing Arts-HH 239 3297

- S -

Sal Rodriguez Softball-Dome 4452
Sam Boinsner..... Baseball-Dome 4328
Samuel Stinson..... Hum, Social Sci, & IDS-HH 305 3871
Sandra Harbort..... Nursing-Mem 322 3459
Sara Abrahamson..... Human Resources-Adm 2nd floor 4610
Sara Frantsvog..... Nursing-Mem 318 4476
Sara Lyon..... Facilities Management 3311
Sarah Aleshire..... Hum, Social Sci, & IDS-HH 310 3395
Sarah Honerman Fine & Performing Arts-HH 156 4493
Savannah Wateland..... Fine & Performing Arts-Main 220 ... 3170/3185
Scott Guenther Facilities Management 3210
Scott Kast Math, Data, & Technology-Model 108 3081
Scott Muhle..... Facilities Management 3210
Scott Peterson..... Facilities Management 3010
Semaj Mitchell..... Football-Herb Parker
Serena Pontenila Math, Data, & Technology-Main 302F 3307
Shania Wendel CEL Test Center-Adm 361 3830
Shawn Charging..... NDCPD-Mem 203 3580
Sheila Latham Business Office-Adm 2nd floor 4145
Shelby Clark..... NDCPD-Mem 201 3814
Shelley Bredin-Oja Comm Sciences & Disorders-Mem 104G 4340
Sherri Giessinger Facilities Admin. Services-SC 1st floor 4130
Simon Conrad Men's Club Soccer
Skyler Cavanaugh Football-Herb Parker
Sophia Rammell Spanish/FYE Coordinator-HH 312 4265
Stacey Folstad-Magandy..... NDCPD-Mem 200 3580
Stephanie Little Behav Sci & Criminal Justice (BSC @ MSU) 751-1066
Steven Moates..... Comm Sciences & Disorders
Steven Schultz Cross Country-Dome
Steven Shirley..... President's Office 3300
Sue Lommen..... Facilities Management 3210
Susan Garness..... Hum, Social Sci, & IDS-online only
Susan Martin..... Sodexo Food Services-SC 2nd floor 3834

Susan Routledge..... NDCPD-Mem 203A 3006
Susan Weston Business-Main 302D 3294
Susana Amundarain..... Fine & Performing Arts
Susie Mack NDCPD-Mem 205A 3009
Sydney Yale..... Wellness Center-2026 4082

- T -

Tammy Wolf ASC-Library, lwr level 3360
Tanner Rafteseth Facilities Management 3311
Taylor Schaefer..... NDCPD-Mem 201D 3475
Tara Hiatt Business, Math, & Technology-Main 310/Model 108 4157
Tera (Teresa) Amsbury Science
Teresa Witteman Teacher Lic Prgm/Ed & Incl Svcs-Swain 218 3028
Terry Ferebee Eckmann Science-Swain 108A 3155
Thea Holm..... NDCPD-Mem 224 4076
Thomas Eisenzimmer Facilities Management 3311
Tiffany Heth..... Bookstore-SC 1st floor 3497
Tiffany Pierson Marketing-A152 3287
Tim Mitchem..... Men's Wrestling
Timothy Bingen..... Facilities Management 3567
Tom Simi..... Football-Herb Parker
Tonya Critz Financial Aid Office-Adm 2nd floor 4152
Tracey Mays Business
Tracey Olson..... NDCPD-Mem 203K 4496
Trevor Kreyling Safety & Security 500-2423
Tricia Tessendorf Business Office-Adm 2nd floor 3328
Troy Berg..... Facilities Management 3311
Troy Roness..... Student Health & Counseling Services-LuraM 3371
Twila Allee NDCPD-Mem 203 3580
Tyler Perez Women's Soccer-Dome 240 4485
Tyler Schmaltz..... IT Central-Main 108 4444

- U -

Upul Rupassara Math, Data, & Technology-Model 317 4566

- V -

Val Lehner Business Office-Adm 2nd floor 3333
Vanessa Rovig..... NDCPD-Mem 203 3467
Veronica Corey..... University Communications-SC 304 3199
Vicki McDonald Enrollment, Marketing, & Outreach-Adm 164 3983
Vicki Michels Behav Sci & Criminal Justice-Mem 230M 3594
Vickie Brabandt..... NDCPD-Mem216 3047
Virginia Conn..... Facilities Management 3210

- W -

Warren Gamas..... Education & Inclusive Services-Swain 218L 3575
Waylon St. Claire Facilities Management 3311
Wenjing Zheng..... Education & Inclusive Services-Mem 210H 4248
William Schafer NDCPD-Mem 203 3580
Wojciech Cebulak Behav Sci & Criminal Justice-Mem 405 3503
Wyatt Waselenchuk Men's Hockey

- X - Y - Z -

Yung-Ju (Ruth) Chen..... Science-Swain108C 3277
Zachery King..... NDCPD-Mem 203 3580
Zebulon Wallace Hum, Social Sci, & IDS-Main 202F 3249
ZoeAnn Winkler NDCPD-Mem 203C 4367

Organizational Directory

PRESIDENT

Dr. Steven W. Shirley
Deb Wentz - Executive Assistant

ACADEMIC AFFAIRS

Dr. Laurie Geller - Vice President
Dr. Alaric Williams - Assistant Vice President
Celeste Simmons - Administrative Assistant
Dr. Nathan Anderson - Director of Institutional Assessment
Amy Armstrong - Director of Sponsored Programs
Cari Olson - Director of Institutional Research

ACADEMIC SUPPORT CENTER

Heather Martin - Director
Lynda Bertsch - Career Services Director
Kyle Patterson - Academic Advisor
Eric Pietrzak - Academic Advisor
Kelli Sem - Access Services Coordinator
Tammy Wolf - Tutoring and Starfish Coordinator

ADMINISTRATION AND FINANCE

Krista Lambrecht - Vice President

ADVANCEMENT AND DEVELOPMENT FOUNDATION

Rick Hedberg - Vice President/
Executive Director
Amanda Duchsherer - Administrative Coordinator
Abbie Eads - Development Officer/
Data Analyst
Jeremy Feller - Development Officer/
Beaver Boosters
Kate Marshall - Director of Foundation Operations
Heidi Neathery - Database Manager
Pat Slotsve - Development Officer

ALUMNI

Courtenay Brekhus - Director of Alumni Engagement

ATHLETICS

Kevin Harmon - Vice President for Student Affairs and Intercollegiate Athletics
Bev Alex - Administrative Assistant
Sean Arbaut - Director of Athletic Photography
Keegan Berry - Director of Athletic Facility Operations
Lee Johnson - Director of Video Services
Janna McKechnie - Associate Director of Athletics for External Operations
Ryan Miner - Director of Financial Operations
Jordan Quinlan - Associate Director of Athletics for Compliance and Student Life/SWA
Daniel Schuetz - Assistant Athletic Director for Revenue and Fan Development

Diana Stetson - Assistant Athletic Director of Hospitality
Mike Stetson - Assistant Director of Athletics for Strategic Communications and Media Relations

Athletic Training

Dr. Dawn Mattern - Team Physician
Darren Armstrong - Manager of Athletic Trainers
Nicole Love - Athletic Trainer
Parker Osterman - Athletic Trainer
Jess Rundall - Athletic Trainer
Kevin Speed - Athletic Trainer

Baseball

Sam Boisner - Head Coach
Danny Duarte - Assistant Coach
Austin Loeb - Assistant Coach
Craig Schmich - Graduate Assistant Coach

Men's Basketball

Matt Murkin - Head Coach
Jeremy Brandt - Assistant Coach
Kyle Lawson - Assistant Coach
Jacob Sobolik - Graduate Assistant Coach

Women's Basketball

Ryan Clark - Head Coach
Anda Kuzmina - Assistant Coach
Emma Sterkel - Assistant Coach
Richard Mullin - Graduate Assistant Coach

Cheerleading

Kitty Perez - Head Coach

Men's and Women's Cross Country

Steven Schultz - Head Coach
Naimbai Njerakey - Graduate Assistant Coach

Football

Ian Shields - Head Coach
Skyler Cavanaugh - Wide Receivers Coach/
Tight Ends Coach
Mike Famiglietti - Slot Backs Coach/Special Teams Coordinator/ Recruiting Coordinator
Jeremiah Johnson - Defensive GA/
Cornerbacks Coach
Darryl McBride - Defensive Line Coach/
Football Facilities Coordinator/
Video Coordinator
Semaj Mitchell - Offensive GA/Running Backs Coach
Roderick Plummer - Secondary Coach/
Academic Liaison
Jake Rothschiller - Defensive Coordinator/
Linebackers Coach
Tom Simi - Assistant Head Coach/Offensive Line Coach/Community Service Coordinator
Cameron Wierson - Defensive Assistant Coach

Men's and Women's Golf

Eli Mihallick - Head Coach
Gary Brekhus - Assistant Coach

Men's Hockey

Wyatt Waselenchuk - Head Coach
David Zimmerman - Assistant Coach

Women's Hockey

Ryan Miner - Head Coach
Lauren Blight - Assistant Coach
Keith Martelle - Assistant Coach
Brendan Camelio - Graduate Assistant Coach

Human Performance

Caleb Heilman - Director of Human Performance
Patrick Arnson - Human Performance Assistant
Lauren Blight - Human Performance Assistant
Brody Myers - Human Performance Assistant

Men's Club Soccer

Jason Spain - Head Coach
Simon Conrad - Assistant Coach

Women's Soccer

Tyler Perez - Head Coach
Adam Daley - Assistant Coach
Charley Gomez - Assistant Coach
Abby Prather-Turner - Assistant Coach
Erin Rafferty - Goalkeepers Coach
Daisy deBoer - Graduate Assistant Coach

Softball

Celestino "Sal" Rodriguez - Head Coach
Izzy Morales - Assistant Coach
Jamie Odum - Graduate Assistant Coach

Men's and Women's Track & Field

Jordan Aus - Head Coach
Steven Schultz - Distance and Throws Coach
Kelly Hady - Assistant Coach
Leif Nelson - Assistant Coach
Jerrad Mason - Graduate Assistant Coach
Naimbai Njerakey - Graduate Assistant Coach

Volleyball

Alex Courtney - Head Coach
Kate Famiglietti - Assistant Coach
Nicole Wondrasek - Assistant Coach

Men's Wrestling

Evan Forde - Head Coach
Tim Mitchem - Head Assistant Coach
Martin Nellis - Assistant Coach
Kevin White - Assistant Coach
Oscar Nellis - Graduate Assistant Coach

Women's Wrestling

Brittney Mitchem - Head Coach
Keegan Berry - Head Assistant Coach
Stacy Askvig - Volunteer Assistant Coach
Isaac Bertalotto - Graduate Assistant Coach

BOOKSTORE

Tiffany Heth - Manager
Joseph Mujule

BUSINESS OFFICE

Krista Lambrecht - Vice President for Administration and Finance

Jonelle Watson - Assistant Vice President for
Business Services/Controller

Dana Dannewitz - Accounts Payable
Jamie Evanoff - Benefits and Payroll
Brenda Halvorson - Accountant
Sheila Latham - Grants and Contracts
Janese Lehman - Accounts Receivable
Val Lehner - Cashier
Corrina Lemer - Accountant
Lisa Rainey - Purchasing Agent
Mindy Rudnick - Accountant
Tricia Tessendorf - Student Accounts

CENTER FOR EXTENDED LEARNING

Linda Conn - Online Instructional Designer
Brigitte Mikula - Program Coordinator, MAFB
Jolina Miller - Online Coordinator
Douglas Tiedman - Online Instructional
Designer and IVN
Shania Wendel - Test Center Manager
Amy Woodbeck - Professional and Community
Education Coordinator

DESIGN AND PRINT SERVICES

Amanda Francis - Director/Design Specialist
Ben Daggett - Design Specialist/Copy Center
Technician
Roxi Mathis - Design Specialist

ENROLLMENT, MARKETING, AND OUTREACH

Dr. Jacek Mrozik - Vice President
Vicki McDonald - Administrative Assistant

ENROLLMENT SERVICES

Michelle Saylor - Director
Heather Halverson - Assistant Director
Kate Famiglietti - Admissions Counselor
Angie Keller - Admissions Specialist
Liz Krebsbach - Visit and Events Coordinator
Emily Norman - Admissions Counselor
Emily Perryman - Admissions Specialist
Alivia Poitra - Admissions Counselor

FACILITIES MANAGEMENT

Brian Smith - Director
Sue Lommen - Administrative Assistant
Paula McCloud - Administrative Assistant
Gretchen Ingledue - Custodial Superintendent
Scott Peterson - Assistant Custodial Supervisor
Sherri Giessinger - Administrative Services
Supervisor
Scott Guenthner - Head Groundskeeper
John Apland
Troy Berg
Luke Blikre
Tim Bingen
Kenyatta Bougard
Virginia Conn
Thomas Eisenzimmer
Colleen Ekli
Corey Ell
Johnny Guess
Debbie Heitkamp
Rhonda Holden
Johnny Johnson

Mike Klemp
Evan Lawson
Rhonda Lenton
Penny Lipsey
Sara Lyon
Chuck Moody
Felicia Moody
Debbie Mosser
Scott Muhle
Casey Okland
David Ostlund
Brian Otto
Claudia Paulson
James Pollman
Charlene Radke
Andrew Rafala
Tanner Rafteseth
Waylon St. Claire
Melanie Sundquist
Roger Triplett
Annette Vesey
Charles White

FINANCIAL AID

Laurie Weber - Director
Lindsey Benson - Assistant Director
Tonya Critz - Senior Counselor
Kelli Marchand - Counselor

GRADUATE SCHOOL

Dr. Laurie Geller - Director
Penny Brandt - Admissions Coordinator

HUMAN RESOURCES

Sara Abrahamson - Director
Paul Cerbone - Coordinator

INTERACTIVE VIDEO NETWORK

Douglas Tiedman - IVN Site Coordinator

INTERNATIONAL PROGRAMS

Maleeha Latif - Director of International
Programs and Study Abroad
Erin Anderson - International Students
Araceli Erickson - Activities Coordinator

IT CENTRAL - NETWORK SERVICES

Lisa Haman - Computer Support Services
Director
Darren Olson - Network Services Director
Lauralee Dammen - Administrative Support
Coordinator
Ann Haider-Bougard - Administrative Assistant
Neil Fulton
Anton Huether
Tyler Schmaltz

LIBRARY

Jolene Nechiporenko - Director
Ben Bruton - Reference & Instruction Librarian
Celeste Hauser - Library Purchasing Associate
Patty Hunt - Cataloging & Metadata Librarian
Kathleen Simi - Collection Management
Librarian
Mara West - Reference & Instruction Librarian

LOOYENGA LEADERSHIP CENTER

James Sturm - Director

LUTHERAN CAMPUS MINISTRIES

Rachel Simonson - Pastor

MAIL ROOM/SHIPPING AND RECEIVING

Sherri Giessinger - Supervisor

MARKETING

Cole Krueger - Director
Veronica Corey - Communication and
Marketing Specialist
Rick Heit - Social and Digital Media Specialist
Tiffany Pierson - Web Content Specialist

MILITARY RESOURCE CENTER

Andy Heitkamp - Director

NATIVE AMERICAN CENTER

Annette Mennem - Director

NORTH DAKOTA CENTER FOR PERSONS WITH DISABILITIES

Dr. Lori Garnes - Executive Director
Hilory Liccini - Associate Director
Amy Armstrong - Assistant Director
Susie Mack - Operations Coordinator
Adam Calderon - Finance Specialist
Jolynn Webster - Director of Human Potential
Michele Burney - Innovative Project
Coordinator
Vickie Brabandt - Administrative Secretary
Stacey Folstad-Magandy - Administrative
Secretary
Korie Huettl - Administrative Assistant
Jolene Orluck - Administrative Assistant
Jodi Patchen - Administrative Secretary
Donna Weishaar - Administrative Assistant
Twila Allee
Tory Allen
Molly Anderson
Ranita Aughtman
Jill Bergemann
Christine Brigden
Paula Burckhard
Shawn Charging
Luke Charley
Nicole Chase
Shelby Clark
Cheryl Coyle
Marie Cutaiar
Kelly Drevecky
Kyle Erickson
Kylie Erickson
Alene Foell
Rebecca Foster
Patricia Harrison
Madesyn Holm
Thea Holm
Zachery King
Malinda Kragh
Josie Kuske
Kristie Lawson
Grant Leith
Lacey Long

Linda Madsen
Megan Mantz
Nadine Massine
Kale McHenry
Cheryl Merck
Kristin Michels
Dominque Mikula
Julie Moser
Brenda Munson
Kate Murphy
Nicole Nelson
Kaitlyn Nieuwsma
Tracey Olson
Dawn Olson
Jerusha Olthoff
Krista Opstedal
Maggie Parslow
Isabel Parton
Katlin Pierce
Kelly Prellwitz
Jessica Reiswig
Nathaniel Redington
Elizabeth Romanick
Rebecca Rose-Edwards
Brooke Rosenau
Sue Routledge
Vanessa Rovig
Taylor Schaefer
William Schafer
Kari Schmidt
Darren Seifert
Shelby Stuckey
Nicole Thompson
Paige Walters
Ethan Webster
JoLynn Webster
ZoeAnn Winkler

NORTH DAKOTA GEOGRAPHIC ALLIANCE

Jeff Beck - Co-Director

NORTHWEST ARTS CENTER

Greg Vettel - Director
JoHannah Grosz - Exhibition Coordinator

POWER CENTER

Katy Allers - Director
Keryl Lesmann - Administrative Coordinator
Christopher Lozensky - Academic Coach
Dawn Moreau - Academic Coach
Anne Nordgaard - Academic Coach
Hannah Peterson - Academic Coach

REGISTRAR'S OFFICE

Rebecca Ringham - Registrar
Amber Bell - Administrative Assistant
Ashley Blake - Degree Audit and NCAA Eligibility Specialist
Melissa Cantone - Associate Registrar
Kacey Donamaria - Records Specialist
Kimberly Johnson - Transfer Student Specialist

RESIDENCE LIFE - HOUSING

Karina Stander - Director
Lori Braasch - Administrative Assistant

SAFETY AND SECURITY

Gary Orluck - Campus Security Director
Larry Hall - Parking Enforcement
Shaun Hill
Gary Huwe
Quentin Jones
Trevor Kreyling
Aundrey Livingston
Drew Ward

SEVERSON ENTREPRENEURSHIP ACADEMY

Randy Conway - Director

SCHOOL OF ARTS, HUMANITIES, AND SOCIAL SCIENCES

Department of Fine and Performing Arts

Dr. David Rolandson - Chair
Savannah Wateland - Administrative Assistant

Art

Micah Bloom
Bill Harbort
Ryan Stander
Dr. Amanda Watts

Music

Efrain Amaya
Dr. Dianna Anderson
Dr. Erik Anderson
Justin Anderson - Facilities & Events Manager
Dr. DeVera Bowles
Dr. Kenneth Bowles
Dr. Deanna Carpenter
Dr. Elizabeth Demme
Dr. Emerson Eads
Dr. David Rolandson
Dr. Jon Rumney
Briana Schwan
Pat Schwan
Dr. Charles Young

Professional Communication

David Paterno
Dr. Olivia Reed
Neil Roberts

Theatre Arts

Sarah Honerman

Department of Humanities, Social Sciences, and Interdisciplinary Studies

Dr. Daniel Ringrose - Chair
Lauren Young - Administrative Assistant

English

Sarah Aleshire
Dr. Eric Furuseth
Dr. Robert Kibler
Dr. Patti Kurtz
Dr. Elizabeth LeRud
Dr. Samuel Stinson

Geography

Dr. Zebulon Wallace

History

Dr. Bethany Andreasen
Dr. Joseph Jastrzembki
Dr. Ernst Pijning

Dr. Daniel Ringrose
Dr. Mark Singer

Humanities

Dr. Amanda Watts

Sociology

Dr. Christine Borden-King-Jones
Dr. Jynette Larshus

Philosophy

Dr. Raman Sachdev

World Languages

Dr. Sophia Rammell

First Year Experience

Dr. Sophia Rammell - Coordinator

Honors Program

Jessica Smestad - Director

Looyenga Leadership Center

James Sturm - Director

SCHOOL OF BUSINESS, MATH, AND TECHNOLOGY

Department of Business

Dr. Daniel Ngugi - Chair
Tara Hiatt - Administrative Assistant

Accounting and Finance

KateLynn Albers
Dr. David Frantsvog
Kelly Hendershot
Jerry Stai
Jay Wahlund
Nicole Wald
Sue Weston

Business Administration

Dr. Andy Bertsch
Dr. Megan Fixen
Beverly Fleischman
Dr. Cyriac Joy
Dr. Tracey Mays
Dr. James Ondracek
Heather Pitner
Dr. Christopher Walters
Dr. Michelle Weishaar

Department of Math, Data, and Technology

Darren Seifert - Chair
Tara Hiatt - Administrative Assistant

Business Information Technology

Dr. Kristi-Ann Berg
Kyle Bittle
Dr. Serena Pontenila
Jan Repnow

Computer Science

Dr. Muhammad Abusaqer
Dr. Daren Erisman
Scott Kast
Darren Seifert

Mathematics

Luther Olson
Dr. Upul Rupassara
Jennifer Sherman
Kevin Vang
Dr. Aaron Wade

SCHOOL OF EDUCATION AND BEHAVIORAL SCIENCES

Department of Behavioral Sciences and Criminal Justice

Dr. Vicki Michels - chair
Dolores Pilch - Administrative Assistant

Addiction Studies

Dr. Vicki Michels

Criminal Justice

Jeni Anderson - Student Advisor
Dr. Wojciech Cebulak
Dr. Mitchell Gresham
Dr. Maria Kerzmann
Michael Nason
Dr. Gary Rabe

Psychology

Dr. Dylan Horner
Dr. Elyzia Powers
Dr. Krystal St. Peter
Dr. Ethan Valentine
Dr. Don Burke - Professor Emeritus
Dr. Shirley Cole-Harding - Professor Emeritus
Dr. Deborah J. Olson - Professor Emeritus

School Psychology

Dr. Penny Craven - Program Director
Gina Brandt - ND School Psychology
Service Grant

Social Work

Nancy Gordon - Program Director
Dr. Lacey Corneliusen
Rebecca Daigneault
Kali Heyen - Fargo
Stephanie Little - Bismarck

Department of Education and Inclusive Services

Dr. Daniel Conn - Chair
Jana Schultz - Administrative Assistant
Teresa Witteman - Administrative Coordinator

Early Childhood Education

Nichol Anderson
Karen Foley

Elementary Education

Nichol Anderson
Dr. Kathy Hintz
Dr. Chelsie Hultz
Dr. Lisa Borden-King
Dr. James Copeland
Dr. Laura Zucca-Scott

Special Education

Jenna Arnold
Dr. Brent Askvig - professor emeritus
Erica Bailey
Dr. Evan Borisinkoff
Dr. Lori Garnes
Hilory Liccini
Molly Paszek
Dr. Holly Pedersen
Dr. Wenjing Zheng

SCHOOL OF SCIENCE AND HEALTH

Department of Communication Sciences and Disorders

Dr. Mary Huston - Chair
Diane Pierson - Administrative Assistant
Laura Bergren - Media Center Clerk
Dr. Amanda Blackwell
Dr. Shelley Bredin-Oja
Kayla Fisher
Leisa Harmon
Kelly Heinze
Erin Holt
Dr. Steven Moates
Kara Nunziato
Courtney Olson
Lisa Roteliuk
Emily Stephens
Dr. Robyn Walker - Clinic Director

Department of Nursing

Dr. Amy Lee - Chair
Ryan Murphy - Administrative Assistant
Lynda Opp - Administrative Assistant
Angie Bischof
Ashley DeMakis
Melissa Fettig
Sara Frantsvog
Dr. Jamie Hammer
Sandra Harbort
Kelly Hackett
Dr. Erin Iverson - Simulation Director
Dr. Richelle Johnson - BSN Program Director
Carrie Lewis
Heidi Okeson
Dr. Jacqueline Reep-Jarmin
Dr. Danielle Reinisch
Melissa Regalado-Smith
Amy Roberts
Kimberly Tiedman

Department of Science

Dr. Bryan Schmidt - Chair
Karla Bredahl - Administrative Assistant

Biology

Dr. Alexandra Deufel
Janelle Green
Mark Lueders
Abiodun Odufuwa
Dr. Joseph Pettit
Dr. Rachel Schomaker

Chemistry

Dr. Mikhail Bobylev
Lucy Bobyleva
Dr. Robert Crackel
Dr. Genevieve Kahrilas
Dr. Bryan Schmidt
Dr. Liang Sun

Exercise Science and Kinesiology

Dr. Yung-Ju (Ruth) Chen
Dr. Terry Eckmann
Dr. Beth Marschner
Dr. Heather Golly
Dr. Kelsey Higginson

Geoscience

Dr. Joseph Collette
Joseph Krieg
Dr. Katherine McCarville

Physics

Dr. Nigel George

Science Education

Dr. Dannah Schaffer

SODEXO DINING SERVICES

Allen Anderson - General Manager
Amanda O'Dell - Executive Chef
Jami Laducer - Administrative Assistant
Linda Clark
Carolyn Perry
Irene Wilson

STUDENT AFFAIRS

Kevin Harmon - Vice President For Student
Affairs and Intercollegiate Athletics

STUDENT ACTIVITIES

Aaron Hughes - Coordinator

STUDENT CENTER

Leon Perzinski - Director

STUDENT HEALTH AND DEVELOPMENT CENTER

Debra Haman - Director
Erin Heit - Administrative Assistant
Kallie Goodman - Nurse Practitioner
Kaitlyn Nieuwsma - Case Manager
Troy Roness - Clinical Mental Health Counselor
Ralitsa Wierson - Clinical Mental Health
Counselor

TEACHER LICENSURE PROGRAMS

Dr. Lisa Borden-King - Head
Teresa Witteman - Administrative Coordinator
Dr. Kathy Hintz - Director, Teacher Advisement
and Field Placement (TAFP)
Deb Ringham - Education Program
Coordinator

TITLE IX AND STUDENT CONDUCT

Dr. Lisa Dooley - Office of Title IX and
Student Conduct
Jeni Anderson - Administrative Assistant
Sara Abrahamson - Deputy Coordinator
Kevin Harmon - Deputy Coordinator
Cari Olson - Deputy Coordinator

UNIVERSITY COMMUNICATIONS

Michael Linnell - Director
Veronica Corey - Communication and
Marketing Specialist

WELLNESS CENTER

Paul Brekke - Director
Benjamin Bagwell - Coordinator of Recreation
Programs
Sydney Yale - Coordinator of Fitness and
Wellness

Dakota College at Bottineau

Dr. Steven Shirley	Campus President	701-858-3300	steven.shirley@minotstateu.edu
Dr. Carmen Simone	Campus Dean	701-228-5403	carmen.simone@dakotacollege.edu
Corey Gorder	Associate Dean for Student Services	701-228-5451	corey.gorder@dakotacollege.edu
Chris Nero	Associate Dean for Administrative Services	701-228-5461	christopher.nero@dakotacollege.edu
Kayla O'Toole	Associate Dean for Academic Affairs	701-228-5479	kayla.otoole@dakotacollege.edu

Aberle, Lynsey	Farm Business Management Instructor	701-857-7660	lynsey.aberle@dakotacollege.edu
Ackerman, George	Extended Education	george.ackerman@dakotacollege.edu
Aidoo, Nana	Adjunct Nursing Instructor	nana.aidoo@dakotacollege.edu
Albrightson, Dr. Gary	Arts and Humanities Professor	701-228-5602	gary.albrightson@dakotacollege.edu
Allard, Stacy	Distance Education Specialist	701-228-5623	stacy.allard@dakotacollege.edu
Allers, Katy	ASC Instructor	katy.allers@minotstateu.edu
Anderson, Lisa	Financial Aid Coordinator	701-228-5427	lisa.anderson.2@dakotacollege.edu
Baade, Paige	Assistant Dean for Nursing and Health Professions	paige.baade@dakotacollege.edu
Baade, Jesse	Heating Plant Operator	jesse.baade@dakotacollege.edu
Backen, Maggie	Minot Programs Director	701-858-4339	maggie.backen@dakotacollege.edu
Bartholomay, Angie	Sciences Professor	701-228-5471	angela.bartholomay@dakotacollege.edu
Bedlion, Alexis	Admissions Specialist	701-228-5487	alexis.bedlion@dakotacollege.edu
Belgarde, Penny	Adjunct Instructor	penny.belgarde@dakotacollege.edu
Bergan, Nick	Adjunct Instructor	nicholas.bergen@dakotacollege.edu
Bohinski, Tim	Online Adjunct	tim.bohinski@dakotacollege.edu
Bristol, Abby	Administrative Assistant for Academic Affairs	701-228-5463	abby.bristol@dakotacollege.edu
Bristol, Lynn	Advising Specialist/Disability Services	701-228-5469	lynn.bristol@dakotacollege.edu
Brudwick, Melissa	Student Success Specialist	701-228-5668	melissa.k.fulsebakke@dakotacollege.edu
Burbidge, Dr. Linda	Farm Business Management Education Instructor	701-228-5442	linda.burbidge@dakotacollege.edu
Cauley, Michelle	Natural Resources Instructor	701-228-5498	michelle.cauley@dakotacollege.edu
Chapman, Chad	Biology Instructor	701-228-5472	chad.chapman@dakotacollege.edu
Chisholm, Tracy	Mathematics Professor	701-228-5424	tracy.chisholm@dakotacollege.edu
Clemenson, Cody	Adjunct Instructor - Natural Resources	701-228-5490	cody.s.clemenson@dakotacollege.edu
Clemenson, Danielle	Registrar	701-228-5470	danielle.clemenson@dakotacollege.edu
Cote, Jennifer	Foundation Office Coordinator	701-228-5435	jennifer.e.cote@dakotacollege.edu
Coulson, Danielle	Online Lecturer	danielle.coulson@dakotacollege.edu
Decrans, Tara	Assistant Professor	tara.decrans@dakotacollege.edu
Donivan, Ian	General Manager	701-228-4754	ian.donivan@sodexo.com
Dugan-Dibble, Raquel	Instructor - Agriculture Program	701-228-5481
Ennen, Christina	Bookstore Manager	701-228-5458	christina.ennen@dakotacollege.edu
Espe, Carolyn	Adjunct Instructor	702-857-2921	carolyn.espe@dakotacollege.edu
Fahy, Wayne	Paramedic Instructor	701-858-6309	wayne.fahy@dakotacollege.edu
Forsberg, Loretta	Administration Team Leader	701-228-5486	loretta.forsberg@ndsu.edu
Gage, Wyatt	Health Professions Adjunct	wyatt.k.gage@dakotacollege.edu
Gibbon, Jackie	Nursing Instructor	jackie.gibbon@dakotacollege.edu
Gorder, Mary	Student Health Nurse	701-228-5460	mary.gorder@dakotacollege.edu
Grochow, Scott	Mathematics Adjunct	scott.j.grochow@dakotacollege.edu
Gustafson, Bridget	Director of Student Life and Housing	701-228-5657	bridget.gustafson@dakotacollege.edu
Hageness, Sandy	Executive Assistant	701-228-5480	sandy.hageness@dakotacollege.edu
Halvorson, Laura	Director of Retention	701-228-5680	laura.halvorson@dakotacollege.edu
Hamilton, Erika	Instructor - Business Applications and Education	701-228-5425	erika.hamilton@dakotacollege.edu
Hansen, John	Adjunct English Instructor	john.p.hansen@dakotacollege.edu
Hansen, Miranda	Custodian	miranda.c.hansen@dakotacollege.edu
Hauf, Heidi	Allied Health Instructor	701-228-5453	heidi.hauf@dakotacollege.edu
Hauglid, Erin	Adjunct Instructor
Haut, Jessica	Mathematics Instructor	701-845-7685	jessica.puhr.2@dakotacollege.edu
Higlin, Cole	Natural Resources Adjunct	cole.higlin@dakotacollege.edu
Hoffert, Hannah	Mental Health Coordinator	701-228-5636	hannah.hoffert@dakotacollege.edu
Hofmann, Amy	Sonography Advisor/Instructor	701-857-5620	amy.hofmann@trinityhealth.org
Holben, James	Online Instructor	jim.holben@dakotacollege.edu
Hoverson, Deborah	Nursing Instructor	deborah.hoverson@dakotacollege.edu
Indvik, Susan	Nursing Instructor	susan.e.indvik@dakotacollege.edu
Johnson, Scott	Mathematics Professor	701-228-5474	scott.allen.johnson@dakotacollege.edu

Jund, Mary	Paramedic Program Instructor	701-858-6308	mary.jund@dakotacollege.edu
Kabanuk, Duane	Farm Management Education Instructor - NW Region	701-628-2722	duane.kabanuk@dakotacollege.edu
Kaufmann, Katie	Health, Phy Ed, Recreation Lecturer		katie.kauffman@willistonstate.edu
Keith, Keri	Advertising and Marketing Professor	701-228-5624	keri.keith@dakotacollege.edu
Knepp, Ronni	Photography Adjunct		ronni.knepp@dakotacollege.edu
Kvasnicka-Gates, Dr. Lexi	Professor of Social Sciences	701-228-5475	lexi.kvasnicka@dakotacollege.edu
Lacroix, Mark	Head Baseball Coach, Head Resident	701-228-5494	mark.lacroix@dakotacollege.edu
Lame, Jennifer	Online Adjunct - Allied Health		jennifer.lame@dakotacollege.edu
Larson, Sandra	Online Instructor		sandra.larson@dakotacollege.edu
Leader, Jo	IT Support Specialist	701-228-5419	josephine.leader@dakotacollege.edu
Leader, Michael	Help Desk Technician	701-228-5418	michael.leader@dakotacollege.edu
Lindgren, Misty	Director of Academic Affairs	701-228-5476	misty.lindgren@dakotacollege.edu
Lindgren, Jason	Head Softball Coach	701-228-5434	jason.lindgren@dakotacollege.edu
Loucks, Reed	Head Women's Hockey Coach, Head Resident	701-228-5626	reed.loucks@dakotacollege.edu
Luther, Spenser	Instructor		spenser.luther@dakotacollege.edu
Lynnes, JaLee	Financial Aid Specialist	701-228-5440	jalee.lynnes@dakotacollege.edu
Lysne, Tyra	Clerk/Cashier	701-228-5430	tyra.lysne@dakotacollege.edu
Mattson, Jennifer	Accountant/Payroll Specialist	701-228-5433	jennifer.mattson@dakotacollege.edu
McDaniel, Kim	Extended Education		kim.mcdaniel@dakotacollege.edu
Metcalfe, Kendra	Director of Admissions & Enrollment	701-228-5462	kendra.metcalfe@dakotacollege.edu
Millang, Jamie	HVAC Maintenance Worker	701-228-5465	jamie.millang@dakotacollege.edu
Mills, Kaley	Extended Education		kaley.mills@k12.nd.us
Moss, Dr. Zahra M.	Social Science - Arts Instructor	701-228-5445	zahra.moss@dakotacollege.edu
Nelson, Jacob	IT Director	701-228-5429	jacob.p.nelson@dakotacollege.edu
Nelson, Trisha	IT Instructor	701-858-3313	trisha.nelson@dakotacollege.edu
Niesar, Sherry	Recreation Management Program Coordinator		sherry.niesar@dakotacollege.edu
O'Toole, Michael	Instructional Tech Coordinato	701-228-5601	michael.otoole@dakotacollege.edu
Oien, Stuart	Maintenance Worker	701-228-5484	stuart.oien@dakotacollege.edu
Ostreim, Leslie	Recruitment Specialist/Campus Photographer	701-228-5675	leslie.ostreim.1@dakotacollege.edu
Pedie, Mitch	Custodian		mitch.pedie@dakotacollege.edu
Pfeifer, Sharon	Admin Assistant	701-857-2954	sharon.pfeifer@dakotacollege.edu
Pfennig, Becky	Nursing Instructor	701-845-7682	becky.pfennig@vcvu.edu
Pollman, Carissa	Nursing and Health Professions Coordinator	701-228-5449	carissa.pollman@dakotacollege.edu
Pollman, Janeen	Adjunct Instructor		janeen.pollman@dakotacollege.edu
Pommerer, Jacob "Jake"	Advising Specialist & Sports Information Director	701-228-5678	jacob.r.pommerer@dakotacollege.edu
Pugh, Deidre	Adjunct Psychology		deidre.pugh@dakotacollege.edu
Remick, Melissa	Adjunct	701-845-7490	melissa.remick@vcvu.edu
Richman, Harmony	Mathematics Instructor	701-845-7685	harmony.richman@vcvu.edu
Rivera, Valerie	Academic Support Coordinator/Volleyball Coach/Online Instructor		valerie.rivera@dakotacollege.edu
Roberts, Larry	Women's Basketball Head Coach, Head Resident	701-228-5439	larry.roberts@dakotacollege.edu
Rodacker, Emily	Business Adjunct		emily.rodacker@minotstateu.edu
Rybchinski, Travis	Head Hockey Coach	701-228-5450	travis.rybchinski@dakotacollege.edu
Rygg, Carolyn	Athletic Director	701-228-5620	carolyn.j.rygg@dakotacollege.edu
Sanderson, Marshall	Online Instructor		marshall.sanderson@dakotacollege.edu
Saunders, Clint	Associate Professor Photography/Art		clint.saunders@dakotacollege.edu
Schneider, Damon	Humanities Instructor		damon.schneider@dakotacollege.edu
Schroeter, Denise	Physical Plant Services Admin. Asst./Interactive Video Asst.	701-228-5441	denise.schroeter@dakotacollege.edu
Shelton, Dimitra	MAFB Program Coordinator		dimitra.shelton@minotstateu.edu
Siemens, Lindsey	Adjunct Instructor		lindsey.mcguire@dakotacollege.edu
Slaubaugh, Lori	Extended Education		lori.slaubaugh@dakotacollege.edu
Sorby, Karl	Men's Basketball Coach, Head Resident	701-228-5642	k.sorby@dakotacollege.edu
Stevens, Leslie	Foundation Director	701-228-5613	leslie.stevens@dakotacollege.edu
Stutrud, Morgan	Farm Business Management Instructor	701-776-5095	morgan.stutrud@dakotacollege.edu
Sutheimer, Jason	Human Resources Online Instructor		jason.sutheimer@dakotacollege.edu
Tirado-Class, Neysha	Science Instructor		neysha.tirado@dakotacollege.edu
Tofteland, Jonathon	Online Instructor		jonathon.tofteland@dakotacollege.edu
Torpey, Kristy	Nursing Instructor		kristy.torpey@dakotacollege.edu
Valella, Roberta	Nursing Instructor	701-858-6354	roberta.valella@dakotacollege.edu
Vestre, Heather	Accounts Payable Student Finance	701-228-5457	heather.vestre@dakotacollege.edu
Vorenkamp, Todd	Arts & Humanities Adjunct		todd.vorenkamp@dakotacollege.edu
Walker, Sharon	Adjunct Instructor		sharon.a.walker@dakotacollege.edu
Weissman, Nicki	Administrative Assistant - Sodexo	701-228-5482	
Williams, Erin	Adjunct Instructor	701-228-5444	erin.beth.williams@dakotacollege.edu
Williamson, Aimee	Social Science Adjunct		aimee.duchsherer@dakotacollege.edu

Emergency Procedures

For complete details, please reference the link on the MSU website:
<http://www.minotstateu.edu/safety/emergency-guidelines.shtml>



EMERGENCY PHONE LIST

You can reach the Minot Police at 911 directly from a campus phone without having to dial 9 for an outside line first. Be prepared to give your location, name and problem.

Police..... 911 or 852-0111
Campus Security Hotline..... 500-2423

OTHER ADMINISTRATIVE PHONE LIST (only available from 8 A.M. to 4:30 p.m.)

Public Information Office 858-3298
Facilities Management 858-3210
Campus Switchboard 858-3000

Communication in an Emergency

Safety instructions for students, faculty and staff will be made available to the campus community through e-mail, text messaging, phone, the Minot State website, and local media. The NDUS Alert System will be used by MSU to contact faculty, staff and students in the event of an emergency. The Office of Public Information is the only office authorized to give official information about emergencies to the campus and community. If you receive phone calls regarding an emergency situation, direct the media to the Office of Public Information.

General Evacuation Tips

To be prepared for an emergency, you should:

1. Know at least two ways out of the building.
2. Know the predetermined meeting location for your unit.

When you hear the alarm or are verbally instructed to begin evacuating the building:

1. Try to make sure all members of your department evacuate the area by quickly checking nearby restrooms, storage rooms, etc. as you exit.
2. Use the nearest stairway, not the elevator.
3. Accompany and assist those with disabilities.
4. Shut all doors behind you as you go.
5. Evacuate as quickly as possible but in an orderly manner. Do not push or shove.
6. Once outside, move at least 100 feet from the building or follow the instructions of emergency personnel on the scene. Stay away from building entrances.

Suspicious Object

A suspicious object is any package, parcel, container or other object that is suspected of being an explosive device because it is out of place or unusual for that location and cannot be accounted for, or because a threat has been received.

If you find a suspicious object:

1. Do not touch the object.
2. Move people away from the object.
3. Do not use a portable radio or cell phone.
4. Immediately notify the Campus Security at 500-2423.
5. Do not attempt to evacuate the building without the authorization or assistance of emergency personnel. Emergency guidelines caution against automatic evacuation. In most cases, people are likely to be more secure in their offices or classrooms than in hallways that have not been searched or outdoors where an actual threat may be even more likely to exist.

Medical Emergency

1. Notify the police (911). Provide details on the location of the ill or injured person.
2. Unless trained, render any first aid to the best of your abilities until assistance arrives.
3. Do not attempt to move a fallen individual.
4. Attempt to obtain the following information from the ill or injured person: their name, a description of symptoms, allergies or medications they may have and any major medical history.
5. Remain at the scene after emergency personnel have arrived to provide information.

If someone has been poisoned:

1. If the person has collapsed, is not breathing, or is seizures, notify the police (911).
2. Dial 1-800-222-1222 to reach the Poison Control Center.