

1958

heaven

1958 BEAVER

Volume 36

published by the students of
MINOT STATE TEACHERS COLLEGE
Minot, North Dakota

CLEO LOVELAND

Editor-in-Chief

KAY HOMER

Business Manager

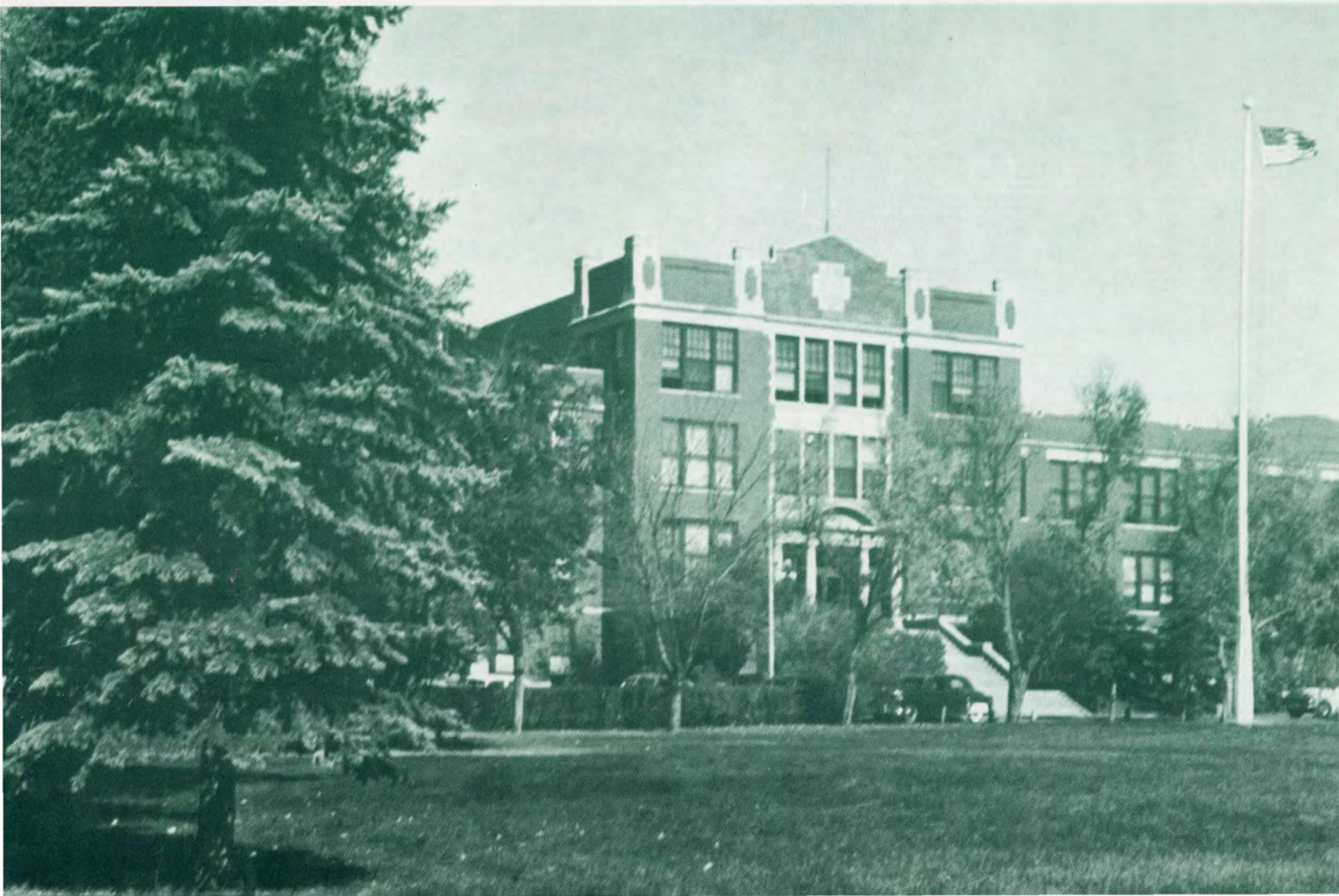



Dakota Hall
Student Union



Swain Hall

Pioneer Hall



FOREWORD

Man-made satellites tangling the earth in a skein of potentialities and problems key-noted progress during the year. Symbolizing this progress in expanding North Dakota are new buildings and teaching methods in our schools, freedom of ideas and cooperation among religious groups, growth of industrial centers, new fields of research and exploration. Around us are Garrison Dam, Great Northern Railway's Gavin Yard, oil rigs, the jet air base, new schools, homes, churches—all manifestations of growth and progress.

To benefit from these changes we must be aware of scientific discoveries, of industrial advances, and ready to meet, challenge and accept or discard new ideas. To prepare us for service in our fast-paced age, Minot State Teachers College is also growing—a new library, additional dormitories, increased faculty and enlarged curriculum.

Recognizing the increasing tempo of life, we must shoulder our responsibilities as citizens, as leaders in our communities and occupations. We are the adults of today, traveling with courage and hope into the Age of Space.

CONTENTS



Administration 6

Classes 24

Sports 72

Organizations 104

Features 160

Advertising. 194

DEDICATION

To Campus Players,
to director Harold Aleshire,
and those he follows,
to actors who thrilled to applause,
to those who worked behind the lights
and with the props and grease paint,
since 1925,
we dedicate this 1958 BEAVER.

It could have been dedicated to them
for "Taming of the Shrew,"
"Fledermaus," "Arsenic and Old Lace,"
"Petrified Forest,"
"Hedda Gabler," "King Lear,"
"The Fortune Teller"

It could have been dedicated to them for
the sense of creativity,
interest in drama,
the growth of public taste,
the community interest in our college
which they so vigorously fostered . . .

We choose instead
to dedicate this book to Campus Players
for yesterday's dreams—realities today,
for today's visions we well see tomorrow . . .

For material things they will accomplish,
the puppet theatre,
touring plays to bring drama to a wide area,
the children's theatre,
modernization of drama facilities on campus;

For intangible things,
quickenning notice of drama as a teaching aid,
the widening of our horizons,
we dedicate the 1958 BEAVER
to Campus Players.

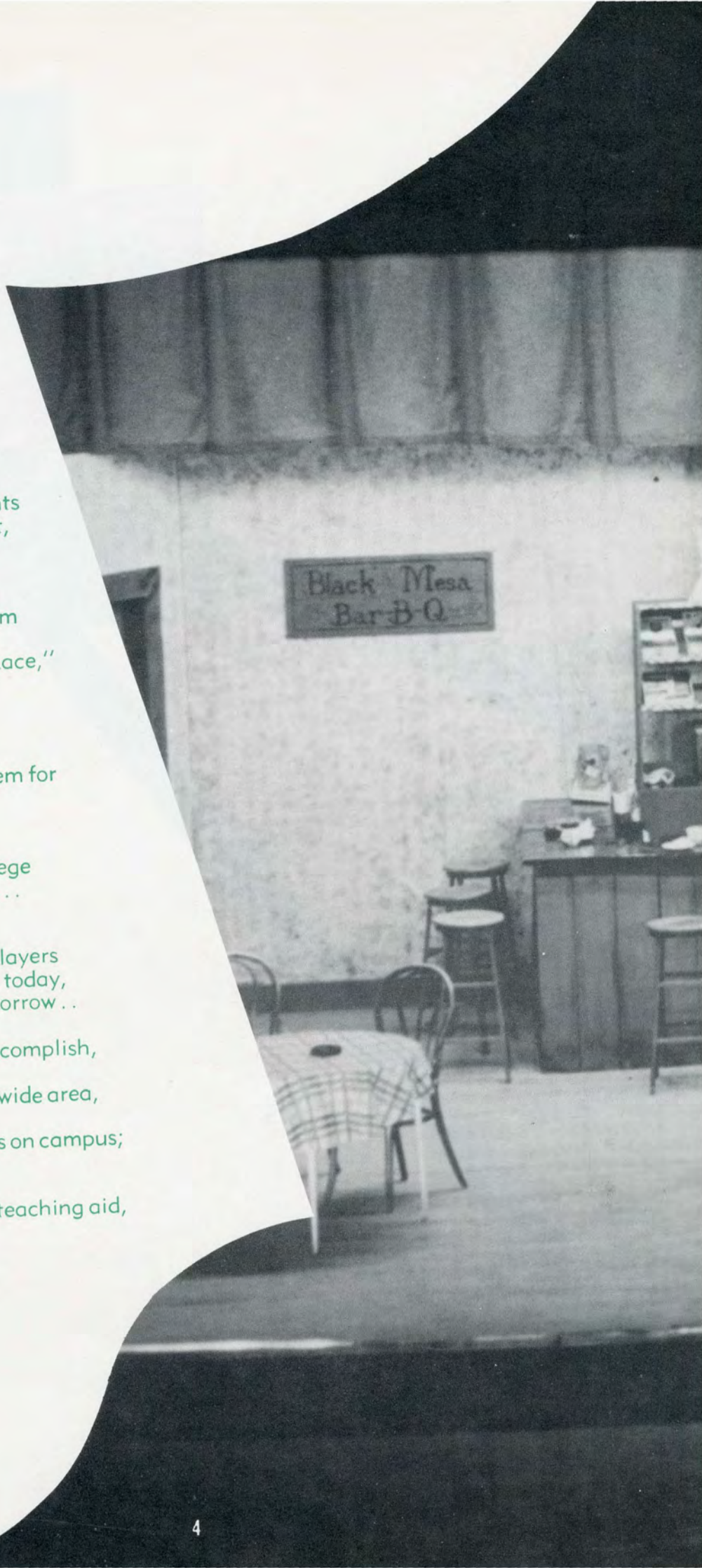



POSITIVELY
NO TIPPING





ADMINISTRATION

Garrison Dam, the largest earth-filled dam in the world, is a boon to many people in the north central states because of its irrigation, recreation and power potentialities.

JEAN LIERBO
Administration Editor



Dr. C. P. Lura
President of Minot State Teachers College

Able Administrators

Greetings:

A college is people—people engaged in activities of great variety all calculated to provide information on and practice in good living for the present and for the future. Improvement of people is its fundamental aim, for by improving people—their knowledge, skill, ideas, ideals, standards—a college makes its contribution to the individual person, to the community, to the state, to the nation and to the world at large.

The people of our college and the activities in which they engage are faithfully described in this excellent book. We are proud of our people. We are proud of the well-organized activities in which they engage. We are pleased that the Student Association, through the staff of our college annual, presents our people and life at our college as a true and very interesting record for all to see in this very excellent 1958 BEAVER.

Sincerely,

C. Lura

President and Mrs. Lura return home to the comfortable white house that crowns the college campus.



Dr. Lura's office is always open to students and faculty members.





Stein, Ray
Bismarck, North Dakota
Terpening, Eleanor
New Rockford,
North Dakota



Willie Coats poses for the camera.

Entrance into Senior College



Teskey, Margaret
Bismarck, North Dakota
Thompson, Karen
Sautham, North Dakota
Thomte, Kay
Ambrose, North Dakota
Tollefson, Joyce
Devils Lake, North Dakota
Tollerud, Robert
Esmond, North Dakota



Traub, Burton
Garrison, North Dakota
Tyndall, Millie
Columbus, North Dakota
Walsh, Janet
Sherwood, North Dakota
Warner, Delwyn
Minot, North Dakota
Wierson, Glenn
Parshall, North Dakota



Wilson, Clayton
Minot, North Dakota
Wendfaldet, Mrs. Clarice
Ambrose, North Dakota
Wrolstad, Pat
Mohall, North Dakota
Van de Streek, Gary
Minot, North Dakota
Zimmerman, Lois
Poplar, Montana





Mr. L. F. Davidson
Dean of Finance

Deans and Faculty Cooperate

Mr. L. F. Davidson, Dean of Finance and Plant, received his education at the Miles City Business Institute.

Dr. George S. Reuter, Dean of the College, came to MSTC this year from Arkansas A&M College. His Ph.D. was obtained from the University of Missouri.

Mr. Dan Sillers, Dean of Men and a Psychology Instructor, holds a master degree from the University of North Dakota.

Miss Eunice Eggers, Dean of Women, has a Home Economics Master and came to MSTC from Cottey College.

Mr. E. R. Manning, Dean of Public Relations, holds a master's degree from the University of North Dakota. He is also Assistant Professor of Government and Director of Audio Visual Education.



Dr. George S. Reuter
Dean of the College

Mr. Dan Sillers
Dean of Men

Miss Eunice Eggers
Dean of Women

Mr. E. R. Manning
Dean of Public Relations



To Build Better System

Once each month the eighty-odd faculty members of Minot State Teachers College gather in the Student Union basement to discuss the problems of the educational standards and the policies of the school. Many of the problems with which we, as students, are not confronted are ironed out here at the informal meetings. A lunch is served from the little kitchenette, by a committee of teachers which changes each month.

In order to save time and work, much of the work of the faculty is done by standing committees, directors of different phases of college life, by the deans of the college and the chairmen of the divisions. The chairmen and their divisions are Mr. Wells, Fine and Applied Arts; Mr. Busse, Business Education; Dr. Reuter, Education and Psychology; Dr. Keck, Health and Physical Education; Dr. Scheffer, Literature and Language; Mr. Hahn, Music; Dr. Hoffman, Science; and Dr. Morrison, Social Science.

Top: Mr. Wehrer may be gathering jokes to tell in his classes. Middle: Dr. Duane Young, Biology instructor, prepares work for his students. Lower Left: Mr. MacDonald often used chemicals, machines and charts for class demonstrations. Lower Right: Miss White is a friend to many MSTC students, including fellow coffee drinker, Wayne Lenaburg.





Aboltins, Mrs. Emma



Aleshire, Harold G.



Allen, Warren G.



Bauman, Frank O.



Belinsky, Mrs. Carol



Bjorlie, C. S.



Brown, Gaylen



Busse, J. B.



Caufield, Rodney D.



Charlson, Mrs. Camilla R.



Christenson, Connie Rae



Crane, Frederick



Davis, Claire



Dixon, Margaret S.



Dokken, Mrs. Lola W.



Domer, Dewayne



Elgie, Vencile



Ewen, Leila C.



Foley, Muriel



Gilbert, Edna

Faculty Gives Vital Scholastic Knowledge

Mr. Pufall, Dr. Gilbert, and Miss Christenson test speech equipment.



ABOLTINS, MRS. EMMA, M. of E.S., University of Latvia, Riga; **ALESHIRE, HAROLD G.**, M.S., University of Wisconsin; **ALLEN, WARREN G.**, Ph.D., University of North Dakota; **BAUMAN, FRANK O.**, M.Ed., University of North Dakota, Director of Student Teaching; **BELINSKEY, MRS. CAROL R.**, M.S., University of Illinois; **BJORLIE, C. S.**, M.A., University of North Dakota, Model High School Principal; **BROWN, GAYLEN**, M.A., University of Wyoming; **BUSSE, J. BERNARD**, M.A., Colorado State College of Education, Chairman of the Division of Business Education; **CAUFIELD, RODNEY D.**, B.S., Minot State Teachers College; **CHARLSON, MRS. CAMILLA R.**, M.S., University of Colorado; **CHRISTENSON, CONNIE RAE**, B.S., Minot State Teachers College; **CRANE, FREDERICK**, M.A., State University of Iowa; **DAVIS, CLAIRE**, M.A., Miami University; **DIXON, MARGARET S.**, M.A., University of Colorado; **DOKKEN, MRS. LOLA W.**, B.S., University of Nebraska; **DOMER, DEWAYNE**, M.Ed., University of North Dakota; **ELGIE, VENCILE C.**, M.S., University of Oregon; **EWEN, LEILA C.**, M.A., Columbia University, Director of Rural Education; **FOLEY, MURIEL**, B.A., Minot State Teachers College; **GILBERT, EDNA**, Ph.D., University of Wisconsin.



Grimes, Mrs. Veronica

Hahn, Lawrence M.

Hartman, Walter

Hartnett, Mrs. Lester

Hartnett, Lester

Haught, Mrs. Donna M.

Hoar, Helen

Hoffine, Lyla

Hoffman, Charles A.

Hoskins, Catharine

Iverson, Edith M.

Johnson, Ellen V.

Keck, Ted F.

Kjos, Luther S.

Klovstad, George S.

Kriese, Glendon M.

Ladendorf, Mrs. R. F.

Lillehaugen, N. Manvel

Lindblom, Mrs. Beverly

Lubnow, Violet



Helps Build Ideals for the Future

M.S.T.C.'s Roy Rogers, Charles Wehrer, and his horse, Little Guy, pose for the camera.



GRIMES, MRS. VERONICA, B.S., Minot State Teachers College; **HAHN, LAWRENCE M.**, M.A., University of Iowa, Chairman of the Division of Music; **HARTMAN, WALTER**, M.M., Indiana University; **HARTNETT, MRS. EVA M.**, M.F.A., University of Oregon; **HARTNETT, LESTER**, M.A., University of North Dakota; **HAUGHT, MRS. DONNA M.**, B.S., Minot State Teachers College; **HOAR, HELEN**, M.A., University of Illinois; **HOFFINE, Lyla**, M.A., University of North Dakota; **HOFFMAN, CHARLES A.**, Ph.D., University of Chicago, Chairman of the Division of Science; **HOSKINS, CATHARINE**, M.A., University of Chicago; **IVERSON, EDITH M.**, B.S. in L.S., University of Minnesota; **JOHNSON, ELLEN V.**, M.A., University of Iowa; **KECK, TED F.**, Ed. D., University of Oregon, Chairman of the Division of Physical Education; **KJOS, LUTHER S.**, B.S., University of Minnesota; **KLOVSTAD, GEORGE S.**, M.S., University of North Dakota; **KRIESE, GLENDON**, M.A., Colorado State College of Education; **LADENDORF, MRS. AGNES J.**, M.A., Northwestern University; **LILLEHAUGEN, N. MANVEL**, M.A., University of Wyoming; **LINDBLOM, MRS. BEVERLY**, B.S., Minot State Teachers College; **LUBNOW, VIOLET**, B.S., Minot State Teachers College.



MacDonald, Wittmer



McCulloch, Hazel



Moore, Cyril C.



Moore, Paul B.



Morrison, Paul W.



Myhre, Olger



Norem, Grant M.



Norem, Ruth K.



O'Brien, Elaine



Okland, Bertha



Parker, Herbert M.



Petrucci, Arturo



Phillips, William W.



Pufall, Hal



Reishus, Louise



Sather, Emil F.



Sheffer, John D.



Schmidt, Elizabeth B.



Schneider, Harold J.



Schneider, Wilfred E.

Instructors Publicize College

Mrs. Belinsky works those problems so easily.



MacDONALD, WITTMER, M.Ed., Oregon State College; **McCULLOCH, HAZEL**, M.A., University of Minnesota, Director of Alumni Relations; **MOORE, PAUL B.**, M.A., Colorado State College of Education; **MORRISON, PAUL W.**, Ph.D., University of Colorado, Chairman of the Division of Social Science; **MYHRE, OLGER**, Ed.D., University of North Dakota, Director of Campus School and Director of Placement Bureau; **NOREM, GRANT M.**, Ph.D., State University of Iowa, Director of Student Personnel and Coordinator of Student Personnel Services; **NOREM, RUTH K.**, M.A., Colorado State College of Education; **O'BRIEN, ELAINE**, B.S., Minot State Teachers College; **OKLAND, BERTHA**, M.A., Colorado State College of Education; **PARKER, HERBERT M.**, M.A., Colorado State College of Education; **PETRUCCI, ARTURO**, M.M., Royal Music School, Mannheim, Germany; **PHILLIPS, WILLIAM W.**, M.A., University of North Dakota; **PUFALL, HAL**, M.A., Western Michigan College of Education; **REISHUS, LOUISE**, M.A., Columbia University; **SATHER, EMIL F.**, M.S., University of North Dakota; **SCHAEFFER, JOHN D.**, Ph.D., University of Chicago, Chairman of the Division of Literature and Language; **SCHMIDT, MRS. ELIZABETH B.**, M.M., George Peabody College for Teachers; **SCHNEIDER, HAROLD J.**, M.A., State University of Iowa; **SCHNEIDER, WILFRED E.**, M.A., University of South Dakota.



Shearer, Earl N.

Shelver, Raymond H.

Slaaten, Doris

Smith, Aird C.

Smith, Dwight

Smith, Robert D.

Sorenson, Donald

Sorenson, Delores

Spoelstra, John J.

Stone, John Y.

Stusrud, Pearl

Swanson, Nellie R.

Vizas, James

Walker, Eva

Wallin, Ralph C.

Wehrer, Charles S.

Wells, C. R.

White, Helen I.

Zimmerman, Mrs. Beatrice



by Worthy Outside Activities

SHEARER, EARL N., M.A., University of Minnesota; **SHELVER, RAYMOND**, M.Ed., Colorado State College of Education; **SLAATEN, DORIS**, M.A., Northwestern University; **SMITH, AIRD C.**, M.S., University of North Dakota; **SMITH, DWIGHT**, B.S., Minot State Teachers College; **SMITH, ROBERT D.**, M.A., University of North Dakota; **SORENSEN, DONALD**, M.Ed., University of North Dakota; **SORENSEN, DELORES**, B.S., Minot State Teachers College; **SPOELSTRA, JOHN J.**, M.Ed., University of Iowa; **STONE, JOHN Y.**, M.A., Montana State University; **STUSRUD, PEARL**, B.S., Minot State Teachers College; **SWANSON, NELLIE R.**, B.S. in L.S., University of Minnesota; **VIZAS, JAMES**, M.A., University of Michigan; **WALKER, EVA**, M.A., Colorado State College of Education; **WALLIN, RALPH C.**, M.M., Sherwood Music School; **WEHRER, CHARLES S.**, M.A., University of Nebraska; **WELLS, C. R.**, M.S., Colorado State College of Agricultural and Mechanical Arts, Chairman of the Division of Fine and Applied Arts; **WHITE, HELEN I.**, M.A., University of Minnesota; **ZIMMERMAN, MRS. BEATRICE**, M.S., North Dakota Agricultural College.

Mr. Klovstad studies, too.





Edna Snyder, Bernice Burns, Wilma Hanson, Dorothy Shekley, Alta Peterson, Palma Helland.



Front Row: F. L. Wilson, Wilhelm Erickson, J. M. Bertsch, C. L. Daoust, E. Auck, Ole Salseg. Back Row: Harry Johnson, John Johnson, Wendelin Keller, Gene Wiltse, Gene Anfinson, Guy Matzdorf, Alex Fredrick.



Betsy Nokleby
College Nurse

Mrs. Cory
Secretary to the President

Employees Efficiency

In order to maintain the efficient; smooth running tempo which is in evidence at MSTC, a capable maintenance staff of workers is needed. Much credit is due these employees for their co-operation and patience.

Mrs. Cleveland
Director of the Cafeteria

Mrs. Charles Ely, Recorder in the Registrar's Office and Mrs. Betty Ellingson, Secretary to the Registrar.





Mrs. Edna Meulen, Secretary in the Stenographic Bureau and Mrs. Mary Ann Lindgren, Secretary to the Director of the Campus School and Placement Bureau.



Mrs. Raimunds Aboltins, Bookkeeper, Mrs. Lorraine Bjorke, Stenographer, Ardis Jensen, Cashier, and Mr. Raimunds Aboltins, Accountant.

Coordinate School Activities

A special tribute and thanks to all members of the clerical staff, our janitors, cooks and nurse. Their duties so ably performed, provide comfort and convenience to all.



Mrs. F. V. Lyman
Director of Dakota Hall

Mrs. Alma Boe and Mrs. Ethel Witt, Bookstore Custodian



Mrs. Verna McIlhargey, Manager of the College Canteen.





Home Economics can be fun but puzzling, decide two would-be cooks.



Sherrie Rosencrans applies water color under Mrs. Hartnett's approving eye.

Division of Fine and Applied Arts

Courses offered in the arts division equip majors in these fields with pre-professional training. They also offer electives to the regu-

lar two year or four year courses which provide a rich background for use in many future fields.

Division of Music

The division of music offers courses in the fields of practical and applied music which assist the student to develop technical skills

and theoretical and appreciative backgrounds to teach and play music correctly, effectively, and add to the enjoyment of it.

Jean Lierbo and Mary Lou Weiman are surrounded by fellow band members at practice.

Marlys Brudvik, Carol Carlson and Jackie Tarvestad concentrate on a difficult piece of music.





Rose Cavanaugh, Speech Correction major, helps two Campus School children learn to make an "s" sound using visual and auditory stimulation.



Ron Archer, Speech Correction major, uses a desk aid with a Campus School hard of hearing child for auditory training—a method of helping the child learn to understand sounds or words he may have never heard before.

Divisions of Literature and Language

The courses offered in the division of literature and language are designed to enable students to realize such major objectives as the ability to write and speak the English language clearly and effectively, the ability to read and listen with comprehension and dis-

crimination, a first hand acquaintance and appreciation of literary works, the ability to speak, read and write a foreign language, skills necessary for successful teaching of literature and language and allied subjects in the public schools.

Division of Business

The offerings of the division of business education are designed to prepare students and future teachers of business and those who plan to enter private industry by giving them a basic

course in all the necessary phases of business life. Concentration is on skill courses, to give a good background in business practice.

Stan Linnertz and Murray Anderson work at their typewriters.



Mr. Busse helps a student with a problem.





Student teacher Rust helps sixth grade pupils, Tim and Vern, with spelling.



Bob Detloff surveys his studying Model High School junior English class.

Divisions of Education and Psychology

Professional courses in education and psychology are designed to meet several objectives in preparing students for teaching in rural and urban elementary and secondary schools. Chief among these are the broadening

of professional knowledge and attitudes, teaching techniques, skills and understanding of characteristics of the child and the nature of his educational growth.

Division of Social Studies

Some of the objectives of the division of social studies are to understand and promote democracy; better world understanding and sense of patriotism and good citizenship through study of history, geography, eco-

nomics and philosophy; to develop appreciation of our social heritage; to lay bases for tolerance and insight into social values; to gain skill in use of materials for sifting evidence and drawing conclusions.

Student teacher Beverly Scott helps sixth grade pupils, Danny, Kay and Yvonne, gather evidence on the class aquarium.



Mr. Phillips' class listens to records to gain a better understanding of history of recent times.



Mrs. Linbloom checks her square dancers.



Ayca Izbaduk checks a book out to a student.

Divisions of Health and Physical Education

The course provides a wide comprehensive program of teacher training which adequately prepares teachers in the field of physical education on both the elementary and secondary school levels. A general phy-

sical fitness program helps to develop organic strength and neuro-muscular coordination. The college competes in football, basketball, track, golf and tennis within the North Dakota Intercollegiate Conference.

Division of Science

The major aims of the division of science are to give the student practice in thinking, reading and speaking exactly and clearly while obtaining first-hand understanding of laws governing our material universe. The

ability of teaching the sciences effectively is developed along with a personal responsibility for using all abilities in a socially desirable manner.

Two future scientists prepare material for an experiment.

In the sciences, with its complex material and exact figuring, there is little room for human error.

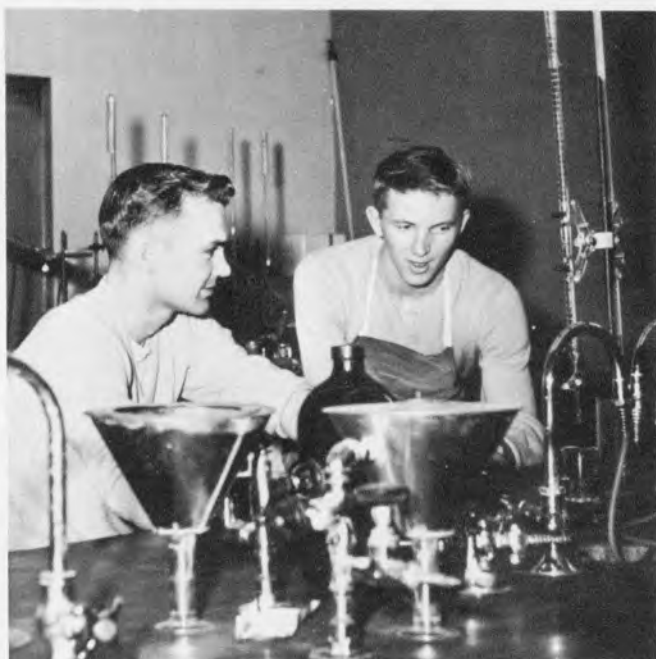



Front Row: Kay Miller, Sister M. Susan, Betty Arlene Hovey, Sister M. Benedict, Carolyn Donaldson. Back Row: Bonita Murphy, Sister M. Louise, Beverly Willenbring, Sister M. Angela, JoAnne Young, Sister M. Janice.

Two Hospitals

The girls from the two schools of nursing are a rare sight at MSTC. Many of the girls from St. Joseph's Hospital live at the St. Francis School of Nursing and others from the Trinity School of Nursing live at

Dakota Hall so neither of the two groups of girls are seen very often. Whether it is because of the long hours of labor or their pre-occupation in their future occupation we shall have to guess.

Miss Hovey gives Miss Young a shot while Miss Willenbring looks on.



Miss Murphy, Miss Donaldson and Miss Miller look at a patient's chart.





Front Row: Batema, U., Halvorson, D., Peterson, L.L., Jeglum, J., Brant, B., Monson, M., Dobson, J., Kronbach, M. Second Row: Olson, B., Peterson, S., Rustad, M., Johnson, J.L., Schultz, B., Sebel, P., Huff, B., Hubsky, E. Back Row: Bolstad, J., Reynolds, V., Wagner, K., Hauge, E., Moffatt, J., Marchus, D., Gedfe, K., Andrews, K., Edlund, M.

Train Future Nurses

The nurses going to and from duties, usually travel via foot, bus, or boyfriend. They too are faced with 8:00 classes but unfortunately they can't get that extra forty winks because many of them rise before there is any sign that

morning has dawned.

The life of the student nurse is long hours over a microscope or book, uniforms, and worrying over the endless details in the life of white-gowned workers of mercy.

Miss Rustad and Miss Marchus take care of Stan Linnertz.

Miss Schultz, Miss Wagner, Miss Brant and Miss Jeglum read nursing books.







CLASSES

These buildings on the jet air base north of Minot are only a small part of the gigantic project which is an important link in the chain of America's line of defense.

MARION KLAUDT
Classes Editor



Who's Who Eleven

Members of Who's Who are Janice Day, Marge Sausker, Mary Elder, Donna Jean Selk, and JoAnn Rowe. Second Row: Orlin Backes, Jack Block, Robert Landis, Steve Mengel, Marvin Johns and Murray Anderson.

Who's Who Among Students in American Universities and Colleges is a national organization of outstanding students selected on the basis of scholarship, character, leadership, extracurricular activities, school citizenship and potentiality of future usefulness to society. MSTC's representatives, all seniors, are selected by the Student Affairs Committee composed of six faculty members and five students. MURRAY ANDERSON, Mu Sigma Tau, Kappa Delta Pi president, SEA vice president and president, Phi Sigma Pi Vice president and treasurer, Student Affairs committee, LSA.

ORLIN W. BACKES, Tau Kappa Epsilon president, Phi Sigma Pi secretary, Pioneer Hall president, Junior vice-president, Peace Garden Conference chairman, Newman club, SEA. JACOB A. BLOCK, Tau Kappa Epsilon, Kappa Delta Pi, Phi Sigma Pi, SA president, Homecoming chairman, SEA. JANICE M. DAY, Beta Theta vice-president, executive council, rush chairman, pledge captain, SA secretary, Junior senator, Freshman secretary, Senior treasurer, Social committee, Beaver, Panhellenic Council president, Homecoming coronation chairman, Campus Players, SEA, Choir, Orchestra, State Conference on Higher Education, Peace Garden Conference, Homecoming Queen's Court, Westminster Fellowship president, TEKE Sweetheart. MARY ELDER, Sigma Sigma Sigma vice president and keeper of grades, Social Committee, Band, Choir, Bel Canto, Orchestra, SEA treasurer, Westminster Fellowship president and vice president, Beaver, MENC, Inter-Religious Council, Fledermaus. MARVIN JOHNS, Mu Sigma Tau historian and publicity chairman, football, Lettermen's Club, Kappa Delta Pi, Phi Sigma Pi president, SEA vice president.

MURRAY ANDERSON
Minot, North Dakota
Major: Mathematics
Minor: Social Studies and
Secondary Education

ORLIN W. BACKES
Glenburn, North Dakota
Major: History
Minor: Science and Secondary
Education

JACOB A. BLOCK
Harvey, North Dakota
Major: Mathematics
Minor: Chemistry and Secondary
Education



Active at MSTC

ROBERT LANDIS, Tau Kappa Epsilon, Choir, Band vice-president, Orchestra, MENC, vice-president and president, Convocations Committee chairman, Phi Sigma Pi treasurer, Kappa Delta Pi, Wesley Foundation, Collegiates, Messiah, Campus Players.

STEVE D. MENGEL, Tau Kappa Epsilon historian, corresponding secretary, Kappa Delta Pi treasurer, Red and Green, assistant editor and editor, Board of Publications chairman, Choir, Men's Chorus, Band, Orchestra, Campus Players Best Actor Award, Alpha Psi Omega dramatic fraternity, Wesley Foundation, MENC, Student Group of American Guild of Organists, SEA, Phi Sigma Pi, Homecoming committee. JOANN ROWE, Beta Theta rush chairman, Panhellenic treasurer, MENC secretary, Band secretary, Choir treasurer, Rural Music Broadcast, Newman club, Red and Green, Kappa Delta Pi secretary, Campus Players, Homecoming Committee, Publications committee, SEA, Peace Garden Conference, Phi Sigma Pi.

MARGIE SAUSKER, Delta Epsilon Phi president, corresponding secretary and guard, PE Club treasurer, WRA treasurer, Panhellenic, Social committee, SA treasurer, Student Affairs Committee. DONNA JEAN SELK, Beta Theta, Panhellenic president, LSA service secretary, SEA historian and program chairman, Bel Canto president, Kappa Delta Pi vice president, Peace Garden Conference planning committee secretary, Homecoming Queen.



JANICE M. DAY
Minot, North Dakota
Major: English and Commerce
Minor: Secondary Education



MARY ELDER
Minot, North Dakota
Major: Speech Correction and Elementary Education
Minor: Psychology

MARVIN JOHNS
Minot, North Dakota
Major: Mathematics and Social Science
Minor: Secondary Education

ROBERT LANDIS
Minot, North Dakota
Major: Music
Minor: German, English and Secondary Education



STEVE D. MENGEL
Williston, North Dakota
Major: Music
Minor: English and Secondary Education

JOANN ROWE
Stanley, North Dakota
Major: Music and Business Education
Minor: Secondary Education

MARGIE SAUSKER
Maxbass, North Dakota
Major: Business Education
Minor: Physical Education, Home Economics and Secondary Education

DONNA JEAN SELK
Minot, North Dakota
Major: Elementary Education
Minor: English, Social Studies





Senior senators are Duane Leitzke and Carolyn Adam.

Senior Officers Represent Grads

The 67 Seniors at MSTC could be classified as the busiest group on campus. Many of them are married and have families. Some have jobs in addition to their classes. The senior class numbers among its members the presidents of a large portion of the school organizations, the Homecoming Chairman, officers of the Student Association and other positions of responsibility. The seniors worry through the year in a whirl of placement pictures, job offers, required courses and discussions with Mr. Sather in the registrar's office. The entire year is touched with the regret that everything is being done for the last time. Perhaps they try to slow the millrace of days, but June arrives and with it the happiness and regret that come with the diploma. And then our seniors face the jobs and responsibilities for which they prepared during college days.

Leading the senior class are Jim Allen, president; Marge Sather, secretary; Andrew Tossett, vice president; and Janice Day, treasurer.



Pat Wald and Marge Sausker, two Delta Phi beauties, graduate this year.





CAROLYN ADAM
Drake, North Dakota
Major: Speech
Correction
Major: Elementary
Education



JEAN CAROL ALBERTS
Minot, North Dakota
Major: Elementary Education
Minors: Home Economics and
Social Studies



JAMES N. ALLEN
Minot, North Dakota
Major: Physical Education
Minors: Mathematics, Science,
Secondary Education



CLARA JEAN AYERS
Velva, North Dakota
Majors: Mathematics,
Science
Minor: Secondary
Education

CAROLYN ADAM, Beta Theta Sorority treasurer, Campus Players treasurer, Bel Canto Chorus, Choir, SEA secretary, Senior Class senator, Red and Green, MSTC—GSGAGO, Campus Players. JEAN CAROL ALBERTS, LSA secretary, SEA. JAMES N. ALLEN, Tau Kappa Epsilon Fraternity pledge captain, Sophomore vice president, Senior president, Wesley Foundation president and state treasurer, Choir, Lettermen's Club, tennis, football, PE Club. CLARA JEAN AYERS, Beta Theta Sorority, Kappa Delta Pi, Beta Gamma Phi, Science Club vice president, SEA. MARIAN R. BAKER, Wesley Club, SEA. VERLIN M. BELGARDE, Tau Kappa Epsilon Fraternity, Phi Sigma Pi treasurer, International Peace Garden Conference, Pioneer Hall vice president. EDNA BERG, Bel Canto Chorus, InterVarsity Christian Fellowship president, Kappa Delta Pi historian, Delta Kappa Gamma award, SEA, Red and Green assistant editor, Honor Society, Campus Religious Council secretary, Messiah. RUSSELL BETZ, Tau Kappa Epsilon Fraternity, PE Club, Lettermen's Club. EMIL A. BICKLER.



MARIAN R. BAKER
Minot, North Dakota
Major: Business
Education
Minors: English and
Secondary Education

VERLIN M. BELGARDE
St. John, North Dakota
Major: Social Studies
Minors: English,
Education

EDNA BERG
Benedict, North Dakota
Majors: Elementary Education,
English
Minor: Secondary Education

RUSSELL BETZ
Culbertson, Montana
Major: History
Minor: Physical Education

EMIL A. BICKLER
Minot, North Dakota
Major: Business
Education
Minor: Industrial Arts

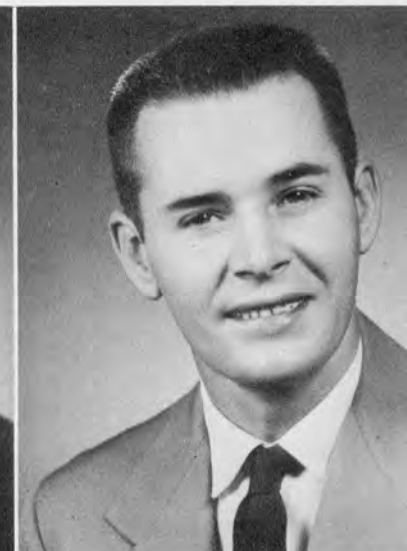



Jim Odegard has a snack between classes.



VIRGIL DEAN BREDING
Powers Lake, North Dakota
Major: Physical Education
Minors: Business Education and
Secondary Education



ISABEL BRESLIN
New Town, North Dakota
Major: Elementary Education
Minors: English and Social
Studies



DUANE W. BROOKS
Kenmare, North Dakota
Major: Business
Education
Minors: Social Studies
and Secondary
Education

JEAN BROOKS
Minot, North Dakota
Major: Music
Minors: Business
Education and
Secondary Education



Seniors Control

VIRGIL DEAN BREDING, Alpha Kappa Delta Fraternity. ISABEL BRESLIN, Beta Theta Sorority, Newman Club, SEA, Kappa Delta Pi. DUANE W. BROOKS, SEA. JEAN BROOKS, Delta Epsilon Phi Sorority corresponding secretary, Junior Class treasurer, Student Affairs Committee secretary, Choir, Band, Panhellenic Council, MENC, Kappa Delta Pi.

KENNETH J. CHOMO, football, track, PE Club. WILBERT E. COATS, Tau Kappa Epsilon, SEA historian, Wesley Foundation. DOUGLAS DAHLIN, Tau Kappa Epsilon Fraternity. DORIS H. DANELENKO, Delta Epsilon Phi Sorority recording secretary, Roger Williams Fellowship secretary, treasurer, president, MENC, Piano Club secretary, Choir, Campus Players.

KENNETH J. CHOMO
Minot, North Dakota
Major: Physical
Education
Minors: History and
Secondary Education

WILBERT E. COATS
Bismarck, North Dakota
Major: Speech Correction
Minors: Psychology and
Secondary Education

DOUGLAS DAHLIN
Max, North Dakota
Major: Business Education
Minors: Social Science and
Secondary Education

DORIS H. DANELENKO
Kief, North Dakota
Major: Music
Minors: Commerce and
Secondary Education





RICHARD DENDINGER
Glenburn, North Dakota
Major: Mathematics
and Science
Minors: Chemistry and
Education



ARDYTH DENICH
Kief, North Dakota
Major: Elementary Education
Minors: Social Studies and English



Seniors Jack Block and Janice Day relax after a hard day's study.

Student Government

RICHARD DENDINGER, Beta Gamma Phi Science Club, SEA, Phi Sigma Pi, Honor Society. ARDYTH DENICH. PHILLIP A. DuPUIS, Choir, Campus Players. WAYNE EMERY, Science Club, Tau Kappa Epsilon Fraternity, Lettermen's Club, SEA. GORDON W. FRY, Kappa Delta Pi, Phi Sigma Pi, Mu Sigma Tau alumni secretary and pledge captain, PE Club, LSA, SEA, Football. MRS. JEANETTE B. FRYDENLUND, Campus Players, Choir, Red and Green, Beaver. ERVIN F. GARBE, Tau Kappa Epsilon, Honor Society, Phi Sigma Pi.

PHILLIP A. DuPUIS
Minot, North Dakota
Major: Business
Administration
Minors: Science and
French



WAYNE EMERY
Minot, North Dakota
Majors: Math and
Science
Minors: German,
Education, and
Chemistry

GORDON W. FRY
Velva, North Dakota
Major: Commerce
Minors: Secondary Education,
Math, and Science

MRS. JEANETTE B.
FRYDENLUND
Minot, North Dakota
Majors: English and
Elementary Education

ERVIN F. GARBE
Minot, North Dakota
Majors: English and
Educational
Administration
Minor: Psychology





Eugene Krenz "crams" for a final test.

CAROL J. GRENZ
Minot, North Dakota
Majors: Elementary
Education and
Science
Minor: Psychology



ROBERT K. GORDON
Minot, North Dakota
Major: Business Education
Minor: Social Science



GENE H. GRAY
Aitkin, Minnesota
Majors: Social Science and
Physical Education
Minor: Secondary Education

Seniors Head

ROBERT K. GORDON. GENE H. GRAY, Tau Kappa Epsilon Fraternity, PE Club, Campus Players. CAROL J. GRENZ, Bel Canto Chorus, SEA. DONALD E. GRINOLDS, Tau Kappa Epsilon Fraternity, Independents president, Pioneer Hall president, Red and Green sports reporter, SEA, Beaver, LSA. CLYDE J. GRUBBS, JR., Tau Kappa Epsilon Fraternity, Newman Club, Inter-Fraternity Council, Homecoming Committee, Board of Publications, Campus Players, Band. LEO W. HABERLACK, Mu Sigma Tau Fraternity, Lettermen's Club, PE Club, Newman Club, football, track. GERALD HALVORSON.

DONALD E. GRINOLDS
Palermo, North Dakota
Majors: Business Education and Educational Administration

CLYDE J. GRUBBS, JR.
Minot, North Dakota
Major: Business Administration
Minors: French, Industrial Arts

LEO W. HABERLACK
Majors: Physical Education and Business Education
Minor: Secondary Education

GERALD HALVORSON
Landa, North Dakota
Major: Science
Minors: Biology and Education





RONALD G. HAUF
Max, North Dakota
Major: Commerce
Minors: Math and
Secondary Education



CARL HAUGHT
Minot, North Dakota
Major: Physical Education
Minors: Business Education and
Secondary Education



Donna Jean Selk takes a coffee break before registering Don St. Aubin at the Peace Garden Conference.

Many Organizations

RONALD G. HAUF, Gamma Delta, Tau Kappa Epsilon chaplain, SEA. CARL HAUGHT, PE Club. MRS. HELEN C. JACOBSON, Chorus, Honor Society. KEN JOHNSON, Freshman class president, Newman Club, Campus Players, Tau Kappa Epsilon, Phi Sigma Pi, 1957 Homecoming Chairman, Social Committee, Young Republican Club.

ALLEN M. KABANUK, Tau Kappa Epsilon Fraternity, SEA. TILMAN L. HOVLAND, Band, Concert Choir, MENC. JEAN M. KOLDEN, Band, Bel Canto secretary, MENC, Dakota Hall president.

TILMON L. HOVLAND
Lignite, North Dakota
Major: Music
Minors: Social Studies
and Secondary
Education



MRS. HELEN C. JACOBSON
Epping, North Dakota
Majors: Elementary Education and School Administration
Minors: Secondary Education and English

KEN JOHNSON
Minot, North Dakota
Major: English
Minors: Speech and Secondary Education

ALLEN M. KABANUK
Minot, North Dakota
Major: Business Education
Minors: Secondary Education and Industrial Arts

JEAN M. KOLDEN
Garrison, North Dakota
Major: Elementary Education
Minors: Music and Speech Correction





John Gregor dons western attire for the TEKE Frontier party.

DUANE A. LINDQUIST
Max, North Dakota
Major: Business
Education
Minors: Social Science
and Secondary
Education



DUANE W. LEITZKE
Lansford, North Dakota
Major: Physical Education and
Business Education
Minor: Secondary Education

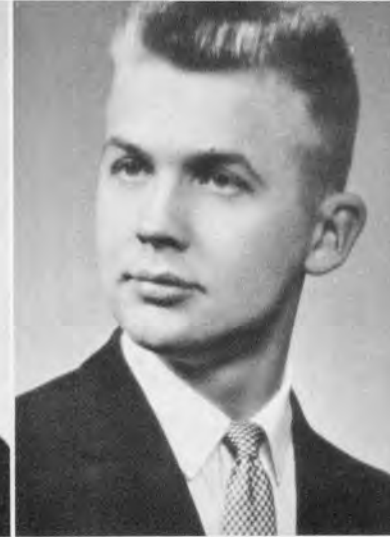

WAYNE D. LENABURG
Minot, North Dakota
Major: Business
Education
Minors: French and
Social Science

Many Seniors Enter

DUANE W. LEITZKE, Tau Kappa Epsilon Fraternity sergeant-at-arms, Student Association senator, PE Club vice president, Newman Club. **WAYNE D. LENABURG**, Tau Kappa Epsilon Fraternity rush chairman and corresponding secretary, Student Association vice president, Sophomore Class president, Convocation Committee chairman, Social Committee chairman, Beaver sports editor, Homecoming Committee, Peace Garden Conference, LSA, Choir, Orchestra, Campus Players, MENC, Messiah, State Conference of Higher Education. **DUANE LINDQUIST**, Tau Kappa Epsilon Fraternity. **CARL LONG**, Alpha Kappa Delta Fraternity, Lettermen's Club, PE Club.

JOHN MARSHALL, Alpha Kappa Delta Fraternity, Kappa Delta Pi, MENC, SEA, Junior Class president, LSA, Band, Choir soloist, Men's Chorus president, Orchestra, Rural Music Broadcast. **THOMAS L. MASTEL**, Tau Kappa Epsilon Fraternity, Newman Club, Phi Sigma Pi, MENC, Band, Choir, Orchestra. **ROSEMARY LAVERNE MATTERN**, Newman Club publicity, MENC, Beaver, Campus Players, Honor Society, Peace Garden Conference.

CARL LONG
York, North Dakota
Major: Business
Education
Minors: Physical Education
and Secondary
Education

JOHN MARSHALL
Minot, North Dakota
Major: Music
Minors: History and Secondary
Education

THOMAS L. MASTEL
Linton, North Dakota
Major: Music
Minors: Mathematics and
Secondary Education

**ROSEMARY LAVERNE
MATTERN**
Rugby, North Dakota
Major: Business
Administration
Minors: Social Studies
and German





LeROY S. MAYER
Underwood, North Dakota
Major: Commerce
Minors: Physical Education and Secondary Education



VERNDAL MOSES
Kief, North Dakota
Major: Physical Education
Minors: Science and Secondary Education



Loren Anderson and Royal Hovland discuss a test.

The World of Business

LEROY S. MAYER, Mu Sigma Tau Fraternity, Lettermen's Club, football, PE Club. VERNDAL MOSES, Phi Sigma Phi, PE Club. LEILA PEDERSON, Beta Theta Sorority historian and vice president, LSA Service Committee chairman, Student Association secretary, Peace Garden Conference.

MURRELL PETERSON, JR. EDWARD C. RICE, Science Club, Tau Kappa Epsilon Fraternity, LSA. VICTORIA H. NELSON, LSA, SEA, Kappa Delta Pi. LYNN N. ROBERTS, SEA.

VICTORIA H. NELSON
Roseglen, North Dakota
Major: Elementary Education
Minors: Psychology and Social Studies



LEILA PEDERSON
Minot, North Dakota
Major: Social Studies
Minors: German, Psychology, and Secondary Education.

MURRELL PETERSON, JR.
Minot, North Dakota
Major: Business Education
Minors: Social Science and Psychology

EDWARD C. RICE
Mohall, North Dakota
Major: Math
Minors: Science and Education

LYNN N. ROBERTS
Garrison, North Dakota
Majors: School Administration and Elementary Education
Minor: Social Science

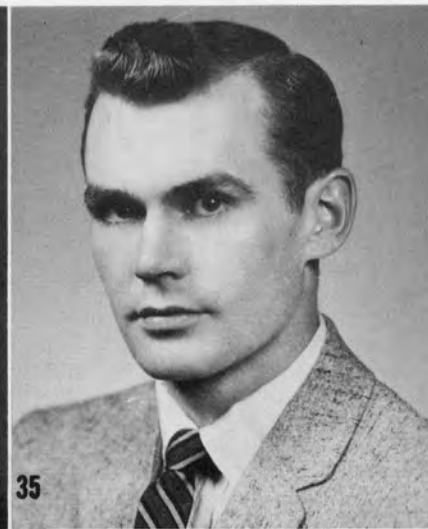



BOB ROWE
Minot, North Dakota
Major: Physical
Education
Minors: Business
Education and
Education



LEWIS O. SAUM
Stanley, North Dakota
Majors: Physical Education and
History
Minor: Secondary Education



MARGE SATHER
Mondovi, Wisconsin
Major: Physical Education
Minors: Home Economics and
Secondary Education

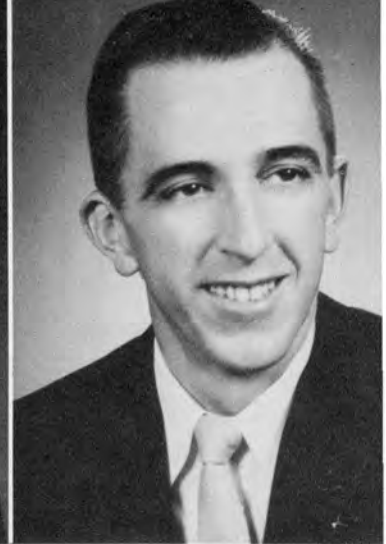

PAUL SCHELL
Pickardville,
North Dakota
Major: Business
Administration
Minors: Math and
German

TONY E. SCHELL
Mercer, North Dakota
Major: Commerce



Minors: Social Studies
and Secondary
Education

ALVIN SCHMIERER
Minot, North Dakota
Majors: Physical
Education and
Commerce
Minors: Science and
Education

MARLYN V. SPERRY
Minot, North Dakota
Major: Business Education
Minors: Physical Education and
Secondary Education

GALEN SPILLUM
Rugby, North Dakota
Major: Physical Education
Minors: Science and Education

LARRY E. STEWART
Sherwood,
North Dakota
Major: Business
Education
Minors: English and
Secondary Education

Seniors Become Alums;

BOB ROWE, Lettermen's Club, PE Club. LEWIS O. SAUM, Mu Sigma Tau Fraternity, baseball, track, Phi Sigma Pi. MARGE SATHER, Delta Epsilon Phi Pledge Captain, PE Club secretary and Women's Program chairman, WRA supervisor to Women's Intramural, LSA, Student Affairs. PAUL SCHELL, Mu Sigma Tau Fraternity. TONY E. SCHELL, Tau Kappa Epsilon Fraternity, SEA, LSA.

ALVIN SCHMIERER, Honor Society, Phi Sigma Pi. MARLYN V. SPERRY, Mu Sigma Tau Fraternity, PE Club. GALEN SPILLUM, Mu Sigma Tau Fraternity, football, basketball, track, Phi Sigma Pi. LARRY E. STEWART, Tau Kappa Epsilon Fraternity secretary, treasurer, house manager, Campus Players president, SEA, Alpha Psi Omega, Wesley Foundation, Homecoming Committee, Phi Sigma Pi.

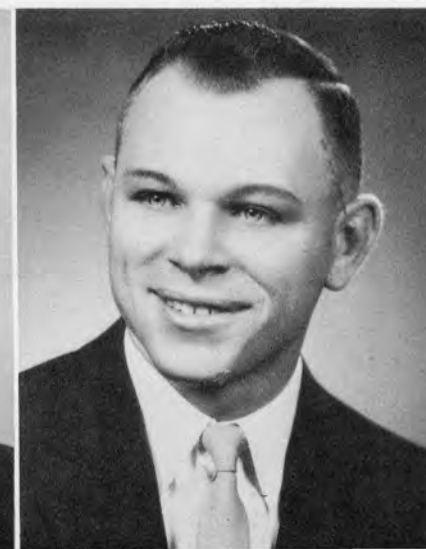



HENRY THOYRE
Wing, North Dakota
Major: Mathematics
Minors: Science and
Secondary Education



MARLYS TOFTE
Rugby, North Dakota
Majors: Speech and Business
Minor: Secondary Education



Princess Marion Klautt, '56 Homecoming Queen
Pat Wald, Princess Marge Sausker and '57 Home-
coming Queen Donna Selk try to read the future
in their palms.

ANDY TOSSETT
Minot, North Dakota
Major: Commerce
Minors: Social Science
and Secondary
Education

Remember College Days

HENRY THOYRE, Phi Sigma Pi, SEA. MARLYS TOFTE, Band, Bel Canto Chorus, Red and Green, Beaver, Campus Players secretary, LSA, Miss Beaver Finalists, Miss Frontier, Student Affairs secretary, Sigma Sigma Sigma publicity, SEA. ANDY TOSSETT, baseball, Mu Sigma Tau Fraternity, Senior Class vice president. LARRY B. WAHLUND, SEA.

PAT WALD, Delta Epsilon Phi vice president, Panhellenic Council secretary, WRA vice president, PE Club treasurer and Women's Program chairman, Junior class secretary, Newman Club, SEA, Homecoming Queen. LARRY WELCH, football, LSA, PE Club, Lettermen's Club. DONALD L. ZIEGLER, Newman Club.



LARRY B. WAHLUND
Coteau, North Dakota
Major: Business
Education
Minors: Social Studies
and Secondary
Education

PAT WALD
Velva, North Dakota
Major: Physical Education
Minors: Home Economics and
Secondary Education

LARRY WELCH
Tioga, North Dakota
Majors: Physical Education and
School Administration

DONALD L. ZIEGLER
Devils Lake,
North Dakota
Major: Business
Education
Minors: Mathematics
and Secondary
Education





Senators Bernell Lima and Dick Jensen discuss problems over a cup of coffee.

One hundred sixty-one energetic juniors returned to MSTC this year. Behind them were two years of college life and they knew what to expect from the coming weeks and months of the school year. The juniors knew from experience that though they could occasionally fail a test or cut classes, the end of the quarter always came with its final tests and term projects and papers. Busy as they became with many different organizations and activities, they kept up with their special fields of study to make sure the next year would find them among the seniors.

Juniors Participate

Leading the junior class are Marilyn Malke, secretary; Darla Gay Witty, treasurer; Milo Loken, president, and Merlyn Olson, vice president.



Anderson, Katherine
Minot, North Dakota
Abrahamson, Gerald
Sawyer, North Dakota

Aslakson, John
Ambrose, North Dakota
Asplund, Bob
Minot, North Dakota





Backen, Dale
Fessenden, North Dakota



Bodine, Mark
Voltaire, North Dakota



Brumfield, Marjorie
Columbus, North Dakota



Cavanaugh, Rose
Velva, North Dakota



Dailey, Allen
Minot, North Dakota

in Nearly All School Activities

Beck, Chester
Fessenden, North Dakota
Benson, Eugene
Crosby, North Dakota



Britsch, James
Max, North Dakota
Brudvik, Marlys
Mohall, North Dakota



Buness, Delight
Powers Lake, North Dakota
Carlson, Gayle
Enderlin, North Dakota



Clute, Jim
Minot, North Dakota
Crane, Lois
Muscatine, Iowa



Einarson, Stefan
Upham, North Dakota
Engel, Cleon
Minot, North Dakota





Erickson, Phyllis
Minot, North Dakota



Foster, Carol
Kenmare, North Dakota



Holm, Bernard
Devils Lake, North Dakota



Jacobson, Margo
Velva, North Dakota



Jore, Clarence
Watford City, North Dakota

Juniors Blithely Fail Tests,



Ericksmoen, Gary
Ambrose, North Dakota

Gates, Ted
Minot, North Dakota
Hagerott, Carol
Mandan, North Dakota

Haugen, James
Minot, North Dakota
Houle, Mary Mae
Belcourt, North Dakota

Jensen, Russell
Bowbells, North Dakota
Johnson, Maurice
Minot, North Dakota

Joyer, Vee Ann
Minot, North Dakota
Klaudt, Marion
Hazen, North Dakota



Fay, Helen Rae
Columbus, North Dakota





Knuth, Orlin
Drake, North Dakota



Lierbo, Jean
Upham, North Dakota



Loken, Milo
Harvey, North Dakota



Gefroh, Peter
Minot, North Dakota



Nelson, Arnold
Williston, North Dakota

Cut Classes, Yet Somehow Learn

Larson, James
Minot, North Dakota
Larson, Larry
Grenora, North Dakota



Lies, Michael
Douglas, North Dakota
Lindsay, William
Portal, North Dakota

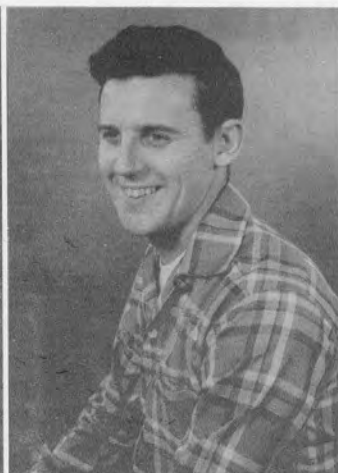

Loveland, Cleo
Minot, North Dakota
Malke, Marilyn
Hazen, North Dakota



Michelson, Donald
DesLacs, North Dakota
Mosser, Dennis
Crosby, North Dakota



Ness, Pat
Starkweather, North Dakota





Olson, Joyce
Watford City, North Dakota



Ralston, Jean
Souris, North Dakota



Riebe, Jim
Minot, North Dakota



Schefter, Lorraine
Baker, Montana



Shervold, Paula
Minot, North Dakota

Juniors Work Their

Reinhardt, James
Bismarck, North Dakota
Retzlaff, George
Cathay, North Dakota

Rosenberg, Bill
New Rockford, North Dakota
St. Aubin, Don
Donnybrook, North Dakota

Schlittenhart, Bob
Hazelton, North Dakota
Severtson, Mrs. Iris
Minot, North Dakota

Schriock, Mrs. Patsy
Minot, North Dakota
Simbalenko, Florine
Minot, North Dakota



Olson, Lester
Fessenden, North Dakota





Skabo, Leland
Crosby, North Dakota



Swanson, Carolyn
Buffalo, Minnesota



Tofte, Marlys
Rugby, North Dakota



Weninger, Albert
Minot, North Dakota



Yager, Laretta
Underwood, North Dakota

Way Through College

Sprenger, LeRoy
Minot, North Dakota
Stetson, Terry
Stanton, North Dakota



Swanson, Shirley
Minot, North Dakota
Troxel, Calvin
Berthold, North Dakota



Tedin, Mary Lou
Tioga, North Dakota
Walton, Carole
Minot, North Dakota



Williams, Peggy
Minot, North Dakota
Witty, Darla Gay
Larson, North Dakota



Zavalney, Mabel Jean
Butte, North Dakota





Always ready for action are the sophomore class officers, Kay Homer, treasurer; Everett Leitzke, vice president; Marceda Kost, secretary and Vern Neidlinger, president.

Sophomores Are Leaders

Fall registration found the sophomore class smaller than the freshman class of 1956 had been. Some of the previous year's freshmen, in preparatory courses for law, medicine and engineering, had gone to other colleges for further training, taking with them happy memories of a year at Minot State Teachers College. The nurses, now sophomores, were busy at their hospitals. Those who returned were a more closely knit group; they knew most

Catching up on the latest world events are Senators Geraldine Spiese and Joe Goggin.



Adam, Faye
Drake, North Dakota

Afseth, Carol
Minot, North Dakota



Albertson, Avalyn
Powers Lake, N. Dakota

Albrecht, Marilyn
Fessenden, North Dakota



Anderson, Arlys
Lostwood, North Dakota

Anderson, Carol Jean
Douglas, North Dakota



in Many Fields

of the other sophomores. They were acquainted with the instructors and fitted into the college routine with ease. The sophomores were proud of a nodding acquaintances with important upperclassmen, and old hands at finding a ride home on the weekends when they could get away from college. They were a better organized group. This confident body of students was the mainstay of campus organizations.

Anderson, Carole
Butte, North Dakota

Anderson, Darlene
Stanley, North Dakota

Anderson, Darrell
New Rockford, N. D.

Anderson, Loren
Minot, North Dakota

Archer, Ronald
Waupern, Wisconsin

Arndt, Rueben
Balfour, North Dakota

Arntz, Judy
Menoken, N. Dakota

Baker, Bruce
Minot, North Dakota

Barlow, Arden
Minot, North Dakota

Bauer, Janice
McClusky, N. Dakota

Beeter, Sharon
Minot, North Dakota

Bethke, Gary
Upham, North Dakota

Bethke, Glenn
Upham, North Dakota

Bialostok, Larry
New Brunswick, N. J.

Bickler, Leonard
Salz, North Dakota

Black, Helen
Karlsruhe, N. Dakota

Blada, Maurice
Newberg, N. Dakota

Blada, Sheila
Minot, North Dakota

Bodine, Robert
Voltaire, N. Dakota



Lewis Marquardt, Don Sleeper, George Baldwin, Philip Dahle and Dick Montgomery work on a Campus Players set.

Bodine, Ronald
Voltaire, N. Dakota

Boettcher, Wayne
Souris, North Dakota



Sophomores Are Active



Bolton, Sharon
Sherwood, North Dakota

Brandt, LaVonne
Mandan, North Dakota

Breding, Pat
Powers Lake, North Dakota

Brekhus, Edith
Tolley, North Dakota



Broughton, Joyce
Powers Lake, North Dakota

Brown, Darell
Berthold, North Dakota

Bucklin, Pauline
Mandan, North Dakota

Bender, Edwin
Balfour, North Dakota



Bunes, David
Powers Lake, North Dakota

Burkholder, Carol
Rock Lake, North Dakota

Burns, Alton
Minot, North Dakota

Caldwell, Don
Minot, North Dakota





Carlson, Carol
Garrison, North Dakota

Dacks, Edith
Velva, North Dakota



Cheerleaders Carol Sue Smith, Vonnie Ness, Kathleen King and Diane Nelson plan new cheers and actions.

on College Campus



DesRoches, Joyce
St. John, North Dakota

Dislevy, Janis
Butte, North Dakota

Dockter, Donna
Drake, North Dakota

Edmunds, Anne
Tolley, North Dakota



Ehlers, Bill
Minot, North Dakota

Ehr, Melvin
Minot, North Dakota

Ellestad, Richard
Williston, North Dakota

Erdman, Nina
Souris, North Dakota



Erickson, Deanna
Minot, North Dakota

Everson, Marian
Willow City, North Dakota

Fandrich, Clyde
Beulah, North Dakota

Fandrich, Julia
Wishek, North Dakota





Don Thorpe gives a helping hand to his roommate, Mokuji Sato, from Okayama, Japan.

Faul, Jane
Harvey, North Dakota

Felan, Violet
Kenmare, N. Dakota



Sophomore Standards



Flammang, Robert
Minot, North Dakota

Flinn, Nancy
Wilton, North Dakota

Fosberg, Carlene
Rolette, North Dakota

French, Cheryl
Osnabrock, North Dakota



Fritz, Jeanne
Minot, North Dakota

Geiger, Mari Anne
Kenmare, North Dakota

Getzlaff, Gail
Willow City, North Dakota

Gimbel, Avis
Roth, North Dakota



Goggin, Joe
Harvey, North Dakota

Grosz, Donald
Turtle Lake, North Dakota

Grote, Lorraine
Battle View, North Dakota

Hagerud, Sharon
Kenmare, North Dakota





Halgrimson, Martin
Minot, North Dakota

Hammer, Kaaren
Cando, North Dakota



Marvin Johns and Leila Pederson pause between classes.

Eagerly Await Graduation



Hamre, Barbara
Minot, North Dakota

Hansen, Raymond
Garrison, North Dakota

Hanson, Galen
Donnybrook, North Dakota

Hanson, Patti
Turtle Lake, North Dakota



Harchanko, James
Max, North Dakota

Hass, Arnold
Drake, North Dakota

Haugen, Chris
Berthold, North Dakota

Hauglie, Herbert
Surrey, North Dakota



Hegg, Gahlyn
Kenmare, North Dakota

Held, Mrs. Joyce
Egeland, North Dakota

Heldt, Bonnie
Rock Lake, North Dakota

Helmers, Marian
Donnybrook, North Dakota





Doyle Radke is "tired" of studying.

Hensen, Ronald
Glenburn, North Dakota

Herr, Ruth
Minot, North Dakota



Sophomores Learn To



Hinz, Leona
Bainville, Montana

Hodges, Marian
Emmet, North Dakota

Hoffert, Bernice
Selz, North Dakota

Hogland, Douglas
Coteau, North Dakota



Holland, Robert
Wildrose, North Dakota

Holmes, Janis
Leeds, North Dakota

Homer, Kay
Mandan, North Dakota

Host, Dennis
Rugby, North Dakota



Hovey, John
Minot, North Dakota

Howery, Beth
Antler, North Dakota

Hulberg, Margie
Minot, North Dakota

Irwin, Arlis
Minot, North Dakota





Isaacson, Bill
Minot, North Dakota

Iverson, Mary
Fessenden,
North Dakota



Janice Anderson ponders over a game of scrabble.

Budget Time and Money



Jacobs, Bob
Williston, North Dakota

Johnson, Beverly
Alexander, North Dakota

Johnson, Clayton
Maxbass, North Dakota

Johnson, Curtis
Hartland, North Dakota



Johnson, Delores
Powers Lake, North Dakota

Johnson, Evelyn
Minot, North Dakota

Johnson, Philip
Minot, North Dakota

Johnston, Jack
Glenburn, North Dakota



Jones, Myrna
Starkweather,
North Dakota

Jones, Mrs. Rubie
Sawyer, North Dakota

Jorgenson, Inez
Leeds, North Dakota

Kanko, Jeanette
Balfour, North Dakota

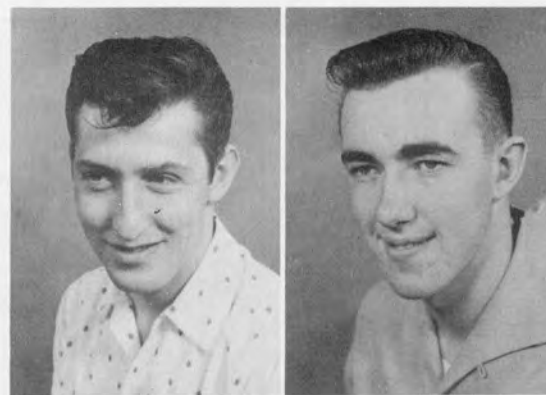



Ronnie Bodine rushes to the Student Union for a cup of coffee.

Kelly, Karen
Minot, North Dakota

Keller, Marlo
Donnybrook,
North Dakota



Sophomores Set Examples



Kjos, Dean
White Earth, North Dakota

Klecker, Edward
Minot, North Dakota

Klein, Eileen
Balta, North Dakota

Klimpel, Leona
Sawyer, North Dakota



Knispel, Marjorie
McIntosh, South Dakota

Knudson, Patricia
Minot, North Dakota

Knutson, Ilene
Velva, North Dakota

Koenig, James
Underwood, North Dakota



Kohl, Evelyn
Minot, North Dakota

Kost, Marceda
Martin, North Dakota

Kovalenko, Gerald
Minot, North Dakota

Kraus, Charles
Parshall, North Dakota





Kuykendall, Pat
Charbonneau,
North Dakota
Larsen, Dale
Coteau, North Dakota



Dick Lemke "scores" again.

for Freshmen



Larsen, Janice
Minot, North Dakota
Lee, Helen
Carpio, North Dakota
Lee, Sheila
Minot, North Dakota
Leitzke, Everett
Lansford, North Dakota



Leier, Eunice
Esmond, North Dakota
Leonard, Carole
Thorne, North Dakota
Librande, Liz
Minot, North Dakota
Lillestrand, Kenneth
Landa, North Dakota



Lindsey, Robert
Crosby, North Dakota
Linnertz, Stanley
Surrey, North Dakota
Logen, Alden
Sheyenne, North Dakota
McCann, Kathy
Mandan, North Dakota

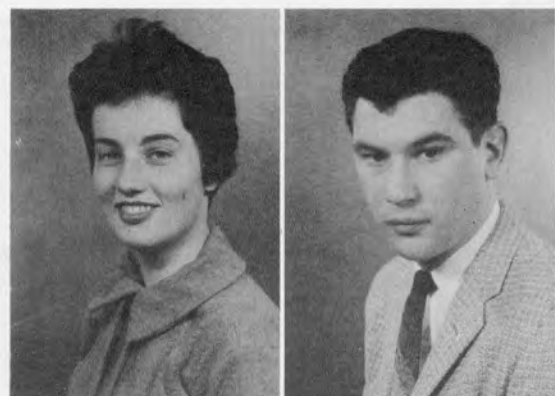



Stanley Linnertz shaves off his bristly Homecoming beard.

Mar, Jim
Minot, North Dakota
Marchus, Lorelie
Leeds, North Dakota



Sophomores Find Studying and



Marler, Alma
Velva, North Dakota
Martel, Charlene
Rolette, North Dakota
Martel, Joyce
Rollette, North Dakota
Martz, Jerry
Rolla, North Dakota



Mergel, Lois
Berthold, North Dakota
Miller, Allen
Minot, North Dakota
Milbrath, Marlys
Minot, North Dakota
Miller, Mary
Garrison, North Dakota



Molvik, Ruth
Grenora, North Dakota
Morast, Agnes
Hazen, North Dakota
Neidlinger, Vern
Hampden, North Dakota
Nelson, Joan
Harvey, North Dakota





Nelson, Lee
Norwich, North Dakota

Nelson, Marjorie
New Rockford,
North Dakota



Marcia Hamre reads the social studies bulletin board.

Hard Work Go a Long Way

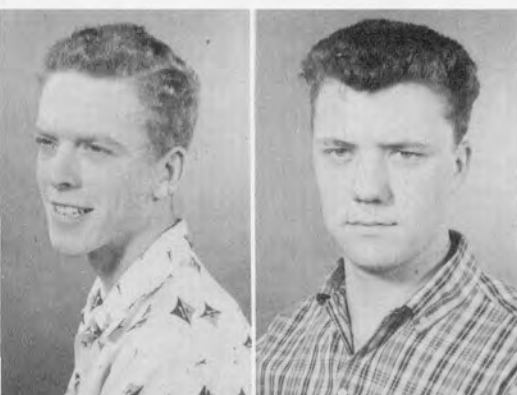

Nichol, William
Maxbass, North Dakota

Nowak, James
Minot, North Dakota

Olson, Julia
Minot, North Dakota

Olson, LaVonne
Egeland, North Dakota

Olin, Mrs. Ruth
Minot, North Dakota



Oppeboen, Mrs. Ella
Stanley, North Dakota

Opperud, James
Ambrose, North Dakota

Palmer, Marlin
Glenburn, North Dakota

Patek, Marguerite
Kongsberg, North Dakota

Peiler, Vernon
Anamoose, North Dakota



Peterson, Kathleen
Bismarck, North Dakota

Peterson, Wayne
Rugby, North Dakota

Phipps, Shirley
Minot, North Dakota

Pierce, Lydell
Portal, North Dakota

Radke, Doyle
Underwood, North Dakota





Tom Ruge, photographer for the Beaver, gets set to snap a picture.

Radtke, Muriel
Hurdsfield,
North Dakota
Railing, Maurice
Lansford, North Dakota



Sophomores Are Active



Ramsdell, Phyllis
Norma, North Dakota
Rath, Vernon
Sarles, North Dakota
Ravanaas, Lui
Turtle Lake, North Dakota
Reiser, David
Washburn, North Dakota

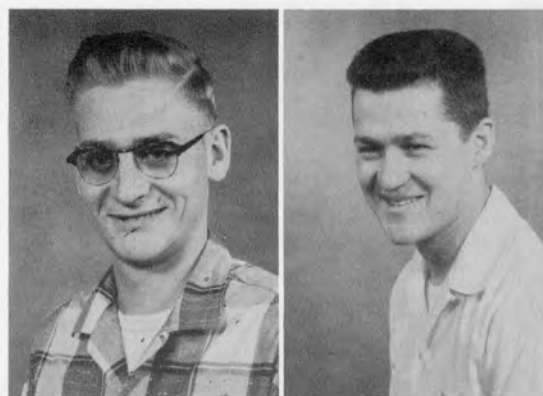

Renk, Carol Kay
Zap, North Dakota
Rice, Patty
Doyon, North Dakota
Roberts, Marlin
Minot, North Dakota
Roen, Darrold
Minot, North Dakota



Rohde, Carol
New Town, North Dakota
Rohre, Barbara
Minot, North Dakota
Rolle, Milton
Brinsmade, North Dakota
Romfo, Curtis
Rugby, North Dakota





Rosberg, Dennis
Bottineau,
North Dakota

Rosencrans, Sherrie
Berthold, North Dakota

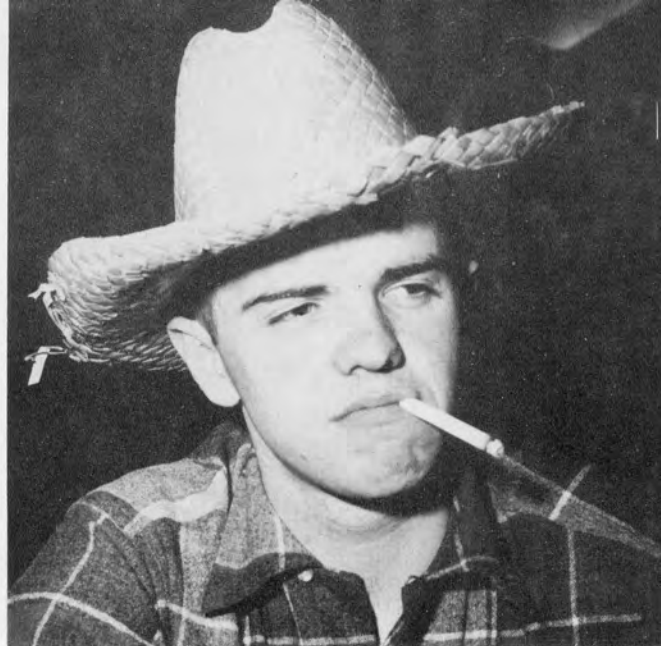

Bill Ehlers eyeballs.

in Greek Organizations



Rosendahl, Ward
Almont, North Dakota

Rothman, Clayton
Washburn, North Dakota

Rowe, Ann
Mandan, North Dakota

Russell, Madelyne
Minot, North Dakota

Saby, Bernice
White Earth, North Dakota



Savelkoul, Leonard
Lansford, North Dakota

Saylor, Fern
Garrison, North Dakota

Schaefer, Mrs. Evelyn
Minot, North Dakota

Schill, Mary
Wales, North Dakota

Schlender, Arlene
Hazen, North Dakota



Schmitz, Doris
Foxholm, North Dakota

Schmitz, William
Minot, North Dakota

Scott, Beverly
Minot, North Dakota

Senger, Jenny
Orrin, North Dakota

Sharp, James
Minot, North Dakota





Joan Schnarowske and Gwen Steinwand pick up their sorority bids in Miss Egger's office.

Sharrott, Darvin
Thorne, North Dakota
Sloboden, Marvin
Ruso, North Dakota

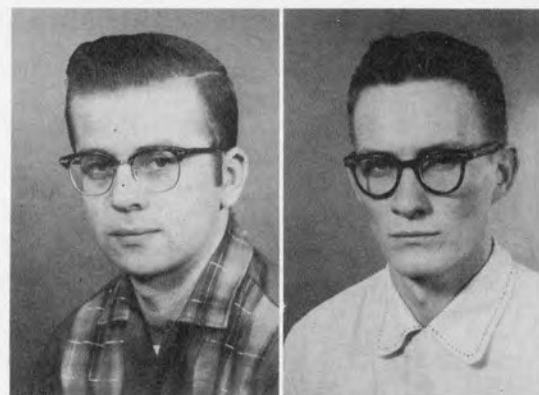

Sophomores Apply for



Skabo, Bob
Grenora, North Dakota

Smith, Carol
Minot, North Dakota

Smith, Marion
Carrington, North Dakota

Smith, Vera
Deering, North Dakota



Soqard Meredith
Alamo, North Dakota

Solem, Gordon
Minot, North Dakota

Soper, Betty
Devils Lake, North Dakota

Sovig, Otto
Minot, North Dakota



Spiese, Geraldine
Bowbells, North Dakota

Stammen, Ronald
Minot, North Dakota

Stenseth, Barbara
Arnegard, North Dakota

Stevenson, Lois
Velva, North Dakota





Stein, Ray
Bismarck, North Dakota
Terpening, Eleanor
New Rockford,
North Dakota

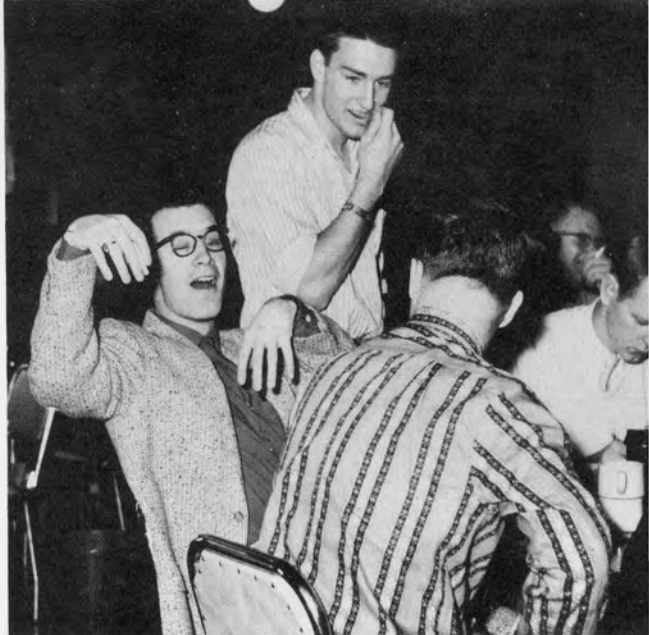

Willie Coats poses for the camera.

Entrance into Senior College



Teskey, Margaret
Bismarck, North Dakota
Thompson, Karen
Sautham, North Dakota
Thomte, Kay
Ambrose, North Dakota
Tollefson, Joyce
Devils Lake, North Dakota
Tollerud, Robert
Esmond, North Dakota



Traub, Burton
Garrison, North Dakota
Tyndall, Millie
Columbus, North Dakota
Walsh, Janet
Sherwood, North Dakota
Warner, Delwyn
Minot, North Dakota
Wierson, Glenn
Parshall, North Dakota



Wilson, Clayton
Minot, North Dakota
Wendfaldet, Mrs. Clarice
Ambrose, North Dakota
Wrolstad, Pat
Mohall, North Dakota
Van de Streek, Gary
Minot, North Dakota
Zimmerman, Lois
Poplar, Montana





The freshman class officers are Carol Torgerson, secretary and treasurer; Gerald Holmstrom, president; and Gerald Scheffer, vice president.

Freshmen Officers Repre

Again this year the freshman class is the largest on campus. Its 440 members come from scattered North Dakota communities and several other states. In this class we find nurses, veterans, teachers, medical technicians and those preparing for medicine, engineering and law. Their hobbies and interests are as widely separated as their ages —15 and 59.

Don Myhra and Marcia Hamre represent the freshman in Student Senate.



Abell, Yvonne

Aiken, Beverly



Albertson, Faye

Albin, Dixie



Allen, Carol Ann

Allen, James



Allen, Joan

Anderson, Dianne



Anderson, Emil

Anderson, Janice



sent the Largest Class

Yet the freshman class this year has worked together at many things which add to the school and community. For the first time in years, the freshman class prepared a float for Homecoming. Though it didn't win a prize, the freshmen were justifiably proud as their "Showboat, the Queen Donna" rolled through Minot streets. They are well represented in student government by their fine slate of officers.

Anderson, Mary
Anderson, Richard
Anderson, Robert



Anderson, Sheila
Andrews, Kay
Armstrong, Gary



Asplund, Ron
Atwood, Raymond
Baglien, Donald



Baldwin, George
Banna, Richard
Batema, Una
Batton, Loretta
Bauer, Linda
Baumann, Donald



Behan, JoAnne
Benthagen, Lonnie
Bentz, Verna
Berg, Marlys
Berg, Myrna
Berg, Verdean



Bergman, Carl
Bergstad, Arlene
Betz, Karen
Bickert, Barbara
Bloise, Richard
Bohan, Patrick



Bolstad, Janice
Bolten, Fred
Bolyard, Jack
Borstad, Gerald
Bossert, Ronald
Brakel, Ruth

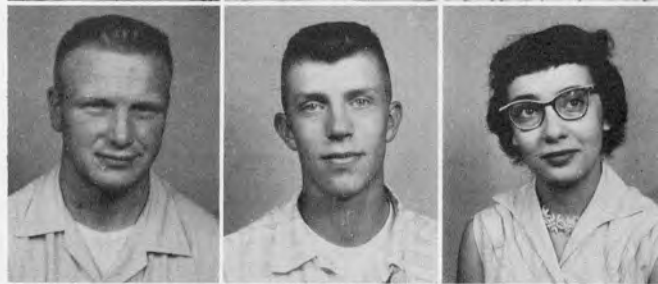

Bradley, Donald
Bradley, Marjorie
Brandt, Melba
Brey, John
61 Brolin, Marlene
Brown, Gary





Brown, Marilyn
Brown, Robert
Brundage, Roger
Bruns, Gerald
Burke, Joyce



Burkman, Cecelia
Buchweitz, James
Byrne, Kay
Cain, Charlotte
Carr, Clara



Cartwright, Ron
Carufel, Lynda
Castleman, Cordell
Castleman, Kae
Castleman, Violet



Chapek, Annette
Christensen, Ernest



Christenson, Donna
Clark, Harold
Collier, Helen
Costain, Phillip
Dahle, Philip



Dalen, Cheryl
Dalthorp, Ray
Davick, Roger
DeBilt, Verna
Deck, Albert



Delany, Daniel
Dobson, JoAnn
Domsten, Carole
DuPaul, Larry
Edlund, Mary Lou



Eisenzimmer, Alice
Ellingson, Mayme
Elliot, Craig
Ellis, Robert
Ely, Robert



Freshmen Enter Many





Enge, Diane
Engebretson, Phyllis



Enget, Wesley J.
Ennis, Janice



Erickson, Carroll
Erickson, Jeanette



Two freshmen, Justin Roberts and Mary Kelly, star in "Petrified Forest."

College Activities



Esterby, Robert
Evenson, Lyle



Fahy, Jim
Fairweather, Betty
Fandrick, Julia
Fedje, Karen
Fiersteneau, Hugo



Fluss, Lucille
Fosse, Janice
Fowler, Verletta
Franson, Eileen
Freborg, Myrna



Freda, Claire
Frisinger, Maxine
Froeber, Jim
Froen, Donald
Frykman, Gayle



Fueller, Marlene
Gaub, Almeda
Gebor, Galene
Geiger, Donna
Georgeson, Carol



Giese, Charles
Giese, Marvin
Goodman, Myrna
Goodman, James
Goodwin, Russell



Groninger, LaVonne
Gross, Marie
Haagenson, Margaret
Hadler, William
Hagen, Gary



Hagen, Merwyn
Hagstrom, Terry
Hahn, Janice
Halvorson, Doris
Halvorson, Helen



Haman, Beatrice
Haman, Marlys



Haman, Rosemary
Haner, Joanne
Hamre, Marcia
Hanson, Darlene
Hansen, Kermit



Hanson, Anne
Hanson, Don
Harms, Edith
Harper, Eugene
Harrington, Doris



Hartsoch, Darlene
Hauge, Ellen
Haugen, Donna
Haugen, Ken
Hauglie, Harold



Hautmacher, Genevieve
Haux, Alice
Hecker, David
Hegland, Carole
Hennessy, Francis



Freshman Class Discovers





Henry, Bette Jane
Herigstad, Pat



Herslip, Harvey
Heser, Floyd



Heskin, Roger
Hirschkorm, Beverly

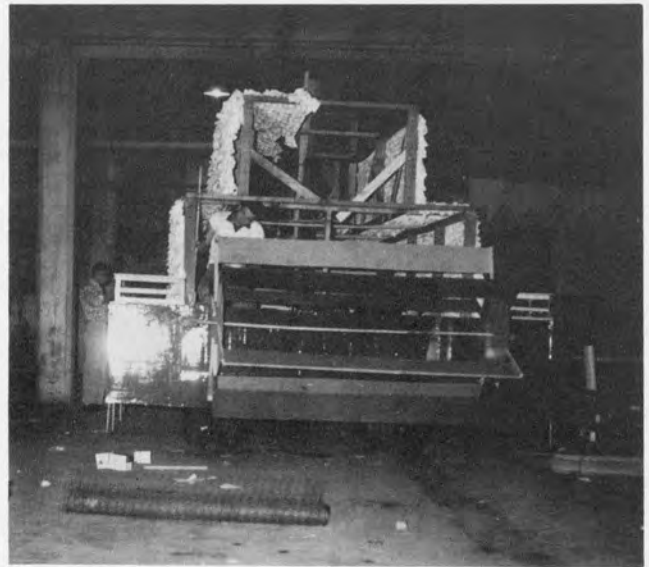

Gerald Holmstrom and Gary Hagen work on "Showboat, the Queen Donna."

Hidden Talents and Abilities



Holth, Marian
Holmstrom, Gerald

Hoppman, LeVerne
Huber, Charlotte
Hubskey, Eileen
Huelel, Fran
Huff, Barbara



Hunt, Darlene
Hutchins, Allan
Hutton, Carol
Ihla, Deanna
Ihla, Gaynor



Ingerson, LaVerne
Issendorf, Marlow
Jacobson, Roger
Jan, Ronald
Jeglum, Janice



Johnson, Frances
Johnson, John
Johnson, Neil
Johnson, Mrs. Nellie
Johnson, Wayne





Johnston, Edo
Johnston, Ernest
Jones, Marcene
Jorgenson, Bruce
Julson, Emilie



Julson, William
Jundt, George
Kempel, Rodney
Kiemele, Ruth
Kilene, Dorothy



King, Kathleen
Kinsella, Jerry
Kjosten, Dean
Klimpel, Roger
Kolden, Duane



Koppang, Constance
Konschak, Collette



Kontos, Bernita
Kovarik, Phyllis
Kraft, Larry
Kraft, Marlene
Kragness, Charlene



Kronbach, Marilyn
Kronbach, Robert
Kruger, Darel
Kuehl, DeWaine
Kummer, James



Kyle, Arlene
Kyper, Arthur
Lamoureux, Gerald
Landen, Richard
Lang, Arvilla



Lang, Tom
Larson, Loretta
Laschkowitsch, Larry
Laskowski, Dennis
Laskowski, Joe



Many Freshmen Live Away

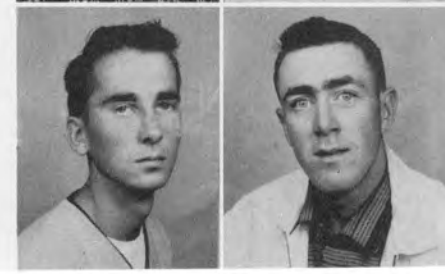



Lawson, David
Leary, Mary



Lee, Carol
Lee, Margaret



Lilly, Donald
Ljungren, Ronald



Freshmen Phillip Costain and Richard Bloise describe college life to pretty Mary Gray.

From Home for the First Time



Long, Judy
Lucht, Virgil

Lundt, Janice
McCann, Agnes
McCloskey, Donald
McLean, Anna
McLaughlin, Marie



Maas, Luella
Machtell, Darrell
Macik, Verna
Malling, Robert
Marchus, Diane



Marsden, Patricia
Mastvelton, Marjetta
Mattern, Dale
Maupin, Jerry
Melius, Dennis



Menard, Rosalie
Michelson, Janet
Mielke, Mayland
Miller, Jean
Miller, Kenny





Miller, Paul
Miller, Wanda
Moffatt, Janice
Monson, Maxine
Montgomery, Dick



Moore, Etna
Morse, Darrell
Morin, Murray
Morris, Dennis
Morris, Lola



Mott, Barbara
Myhra, Don
Nelson, Kendall
Nelson, Robert
Nermyr, Shirley



Neset, Evelyn
Neumann, Myrel



Freshmen Learn College



Norsby, Raymond
Nyhusmoen, Betty
Oler, Phyllis
Olson, Barbara
Olson, Erling



Olson, Faye
Elson, Gloria
Olson, Jerold
Olson, Marlys
Omvig, Lavina



Opsal, Beverly
Osman, Donna
Owen, Nathan
Page, Sandra
Pankratz, Orlin



Pantsari, Ellen
Parres, Heiti
Patterson, Frances
Penfield, Jerry
Peters, Rosalie





Peterson, Adolph
Peterson, Barbara



Peterson, Gerald
Peterson, Kathleen



Peterson, Roxann
Peterson, Sylvia



Patricia Breeding calls home.

Ways of Study



Pfau, Patricia
Preskey, Donald



Rabon, Philip
Ramsey, Ted
Randall, Harold
Rasmussen, Joyce
Rau, Eleanor



Reslock, Bob
Roberts, Justin
Roloff, Mary Ann
Roscencrans, Peggy
Rothmann, Doreen



Rustad, Marla
Salisbury, Evonne
Sanderson, Gaylen
Sanford, Mark
Sayer, Catherine



Sauther, LaVonne
Schaffer, Donna
Scharnowske, Joan
Schatz, Edith
Scheffer, Jerry





Schiff, Barbara
Schlag, Darwin
Schmidt, Janice
Schneider, Mrs. Marian
Schoemer, Mary



Schoenberg, Lorraine
Schroeder, Linell
Schultz, Beverly
Seibel, Phyllis
Seiffert, Connie



Selfors, Wayne
Selvig, Sharon
Severance, Myrtle
Sharkey, Marcelle
Sherratt, Sharon Lee



Siefeld, Helen
Simon, Joyce

Freshmen Look Forward



Sjaastad, Betty
Skarstad, Sharon
Sleeper, Don
Smith, Karen
Smith, Warren



Stearns, Marshall
Steinwand, Gwen
Stemen, Myron
Stevick, Arlo
Stewart, Allan



Stokke, Donald
Strain, Shirley
Stroud, Melvin
Strube, Darryl
Sundquist, Doris



Swanson, Marilyn
Syverson, Eugene
Syverson, James
Taft, William
Tandberg, Ardeen





Teschner, Richard
Thomas, Allan
Thoyre, Merle
Timm, Pat
Tenderholt, Sharon
Torgerson, Carol



Tormo, Delton
Toso, Corinne
Tschrutter, Ruth
Twete, Richard
Ulrich, Richard
Varberg, Lowell



Vetsch, Bernice
Vinje, Sandra
Voller, Tillie
Vollmer, Elnora
Wacker, DuWayne
Wald, Ron



to Being Upper Classmen

Walker, Carol
Wallace, Joan



Weeks, Gerald
Wehrman, Joyce
Weller, Carol Mae
Werzel, Gretchen
Westby, Harley



Westdal, Stewart
Westphal, Alan
Whitlock, Terry
Wick, Dale
Wieman, Mary Lou



Wignes, Luella
Williams, Mary Ellen
Williams, Rosalind
Willoughby, John
Wolfe, James



Wolseth, Gary
Wojahn, Dennis
Wright, Johanne
Young, Mary Jean
Zahnow, Lynnette



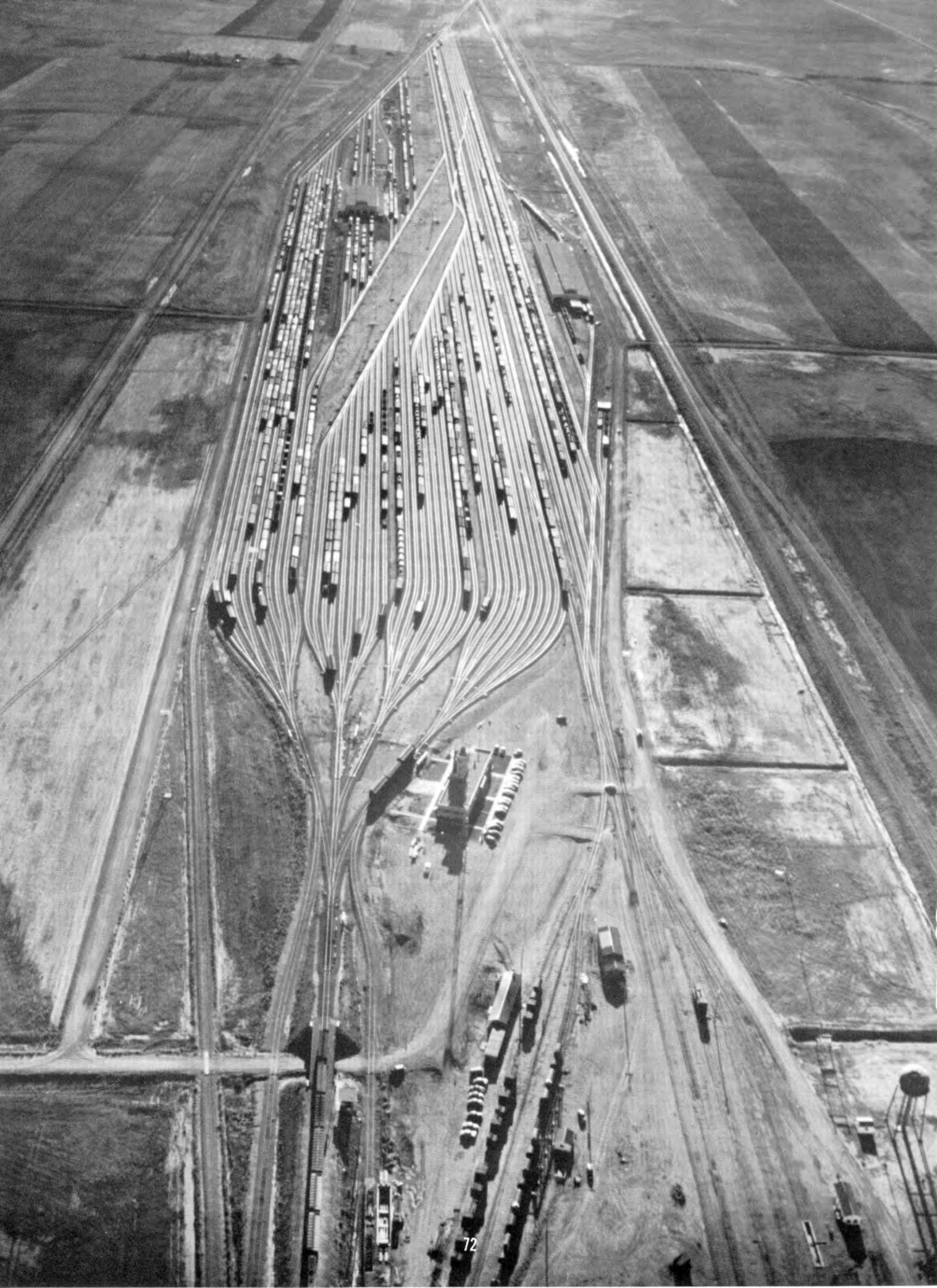

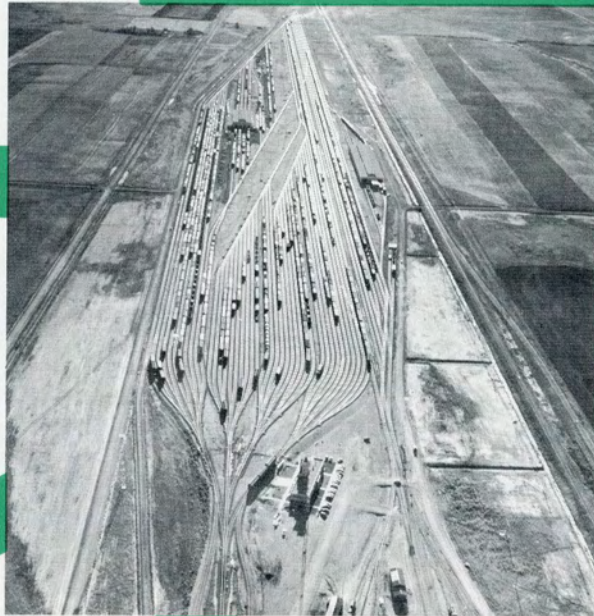

SPORTS

The Great Northern Railway's Gavin Yard east of Minot occupies 472 acres filled with 56 miles of track. It is one of the largest classification yards in the world and is able to handle 3,600 cars in 24 hours.

TERRY STETSON
Sports Editor



Players, front Row: D. Hennessy, J. Kummer, D. Froen, R. Wald, R. Bodine, M. Johnson, D. Ulrich, M. Johns. Second Row: J. Nowak, N. Carlson, J. Fritz, L. Haberlack, R. Lemke, J. Allen, L. Schoenberg, B. Frosaker. Back Row: G. Leslie, D. Sleeper, J. Miller, B. Jacobs, B. Bodine, A. Thomas, D. Radke, R. Ulrich.

Young Beavers Have Successful 5-2 Season

The Minot State Teachers College football team for 1957 finished second in the conference with a 5-1 mark in loop play. Their only conference loss was to the champion Jamestown Jimmies. Their other loss was to Eastern Normal at Billings, Montana.

This Beaver team, under new head coach Vence Elgie, was primarily a defensive team. They allowed seven opponents a total of 47 points while they scored 117 points. Leading the defense was rugged Bob Ryan, who usually

spent most of his time in the opponents' backfields. Others who shone on defense were Don Sleeper, Gary Leslie, Joe Fritz, and Leo Haberlack.

The offense was primarily a running attack off the split-T formation. It featured the breakaway running of Doyle Radke and Ron Bodine and the power running of Bob Ulrich and Al Thomas. Bob Bodine did a creditable job at quarterback.

Leo Haberlack, end.

Ken Chomo, Terry Stetson, student managers.

Marvin Johns, end.

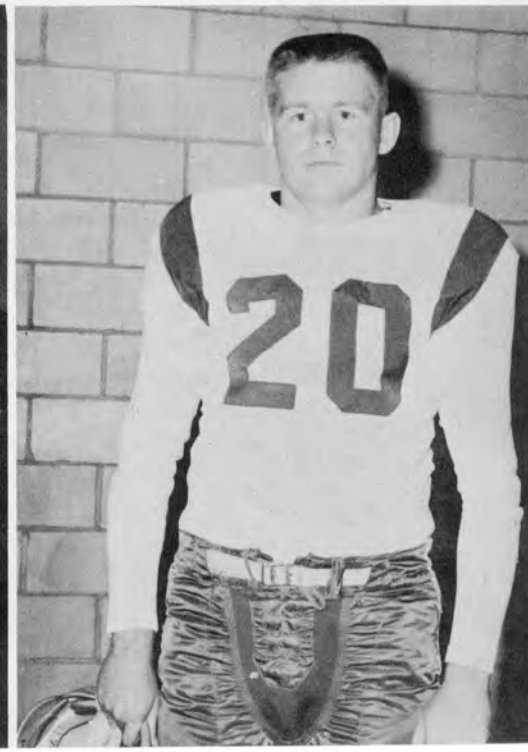

65	Bottineau	0
7	Wahpeton	0
7	Mayville	3
13	Ellendale	0
0	Jamestown	25
25	Dickinson	0
0	Eastern Montana	19



Assistant Coach Ted Keck and Coach Vence Elgie looking at season roster.

Beaver Juggernaut Buries Forestry 65-0

Displaying both defensive and offensive punch, the Beavers romped over hapless Bottineau Forestry, 65-0. The Beavers scored with about two minutes gone in the first period when Al Thomas scored on a plunge. From then on, it was all Beavers. They scored at will as six other Minoters scored. Scoring besides Thomas were Ron Bodine with three touchdowns, Bob

Ulrich with two, and Bob Bodine, Moe Johnson, Ron Wald, and Doyle Radke with one each. Radke kicked three extra points and Bob Ulrich and Ron Bodine each converted once.

Bottineau threatened once when they reached the Minot 10 yard line, but the Beavers recovered a fumble on the next play.

An exciting pile-up occurs during a night game.





Ron Bodine, halfback.



Bob Ulrich, halfback.



Bob Frosaker, end.

Beavers Defeat Wildcats 7-0

In a defensive battle at Wahpeton, the Beavers scored in the first period and held on to win, 7-0. Minot scored after recovering a Wildcat fumble on the Wahpeton 33. They moved the ball to the 15 and Radke scored from there. Bob Ulrich converted and for all practical purposes, that was the ball game.

Both defenses were equally tough in this game. Wahpeton never advanced inside the Minot 20 and the Beavers were stopped on numerous drives, twice by fumbles. Ryan, Leslie and Haberlack were defensive standouts for the Beavers.

Bodine on the move against Jamestown.

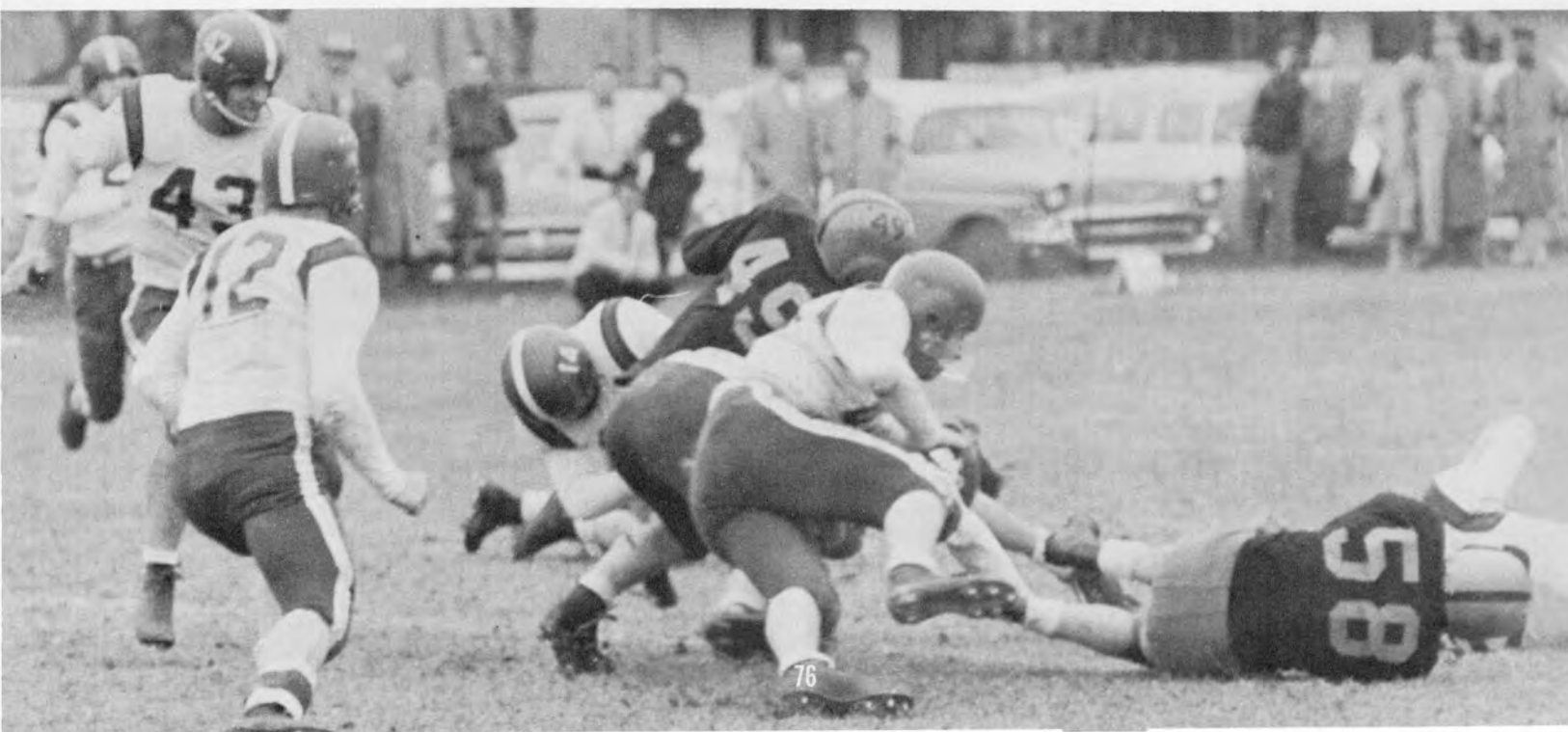

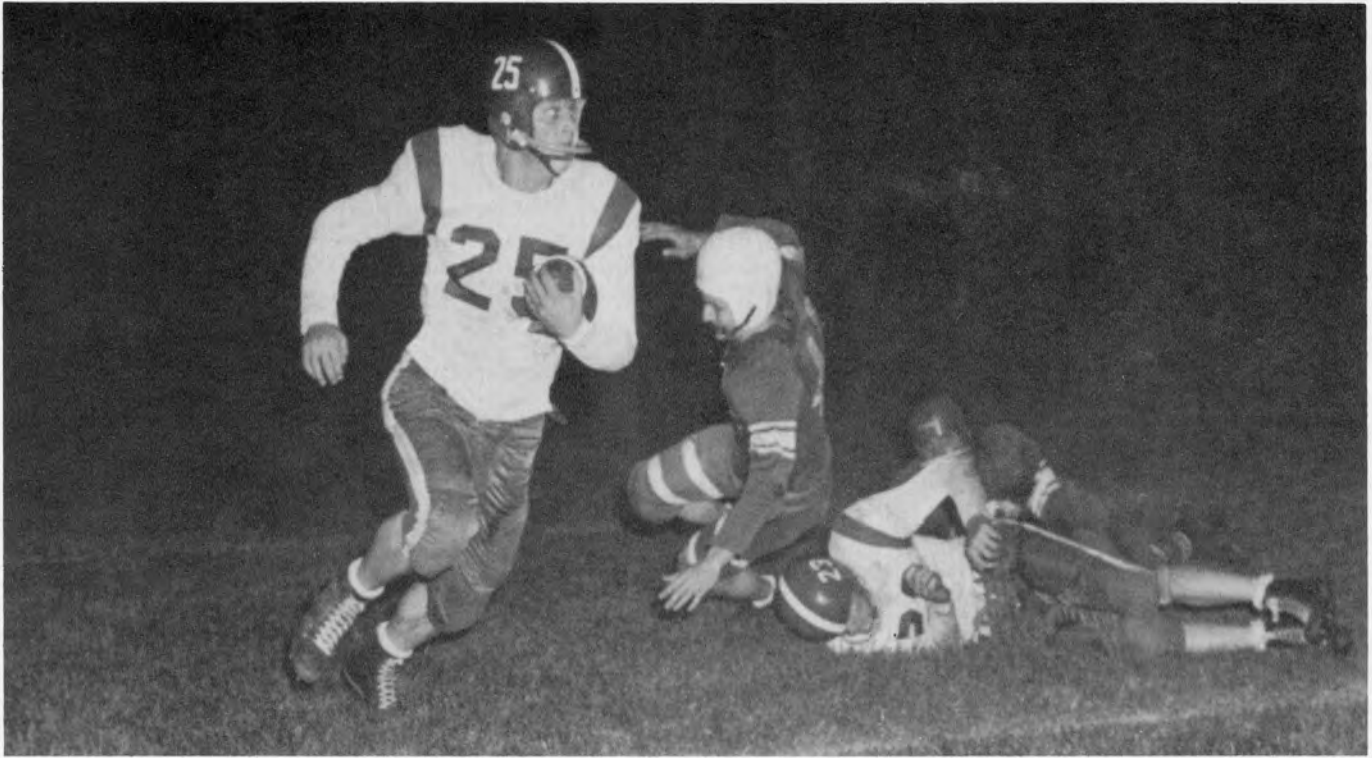

Bob Ulrich sweeps the Mayville left end.

Beavers Win Third Straight

The Beavers needed a Frank Merriwell finish to win their third straight game. After a scoreless first half, Mayville went ahead on an eighteen yard, third period field goal by John Koch. After another field goal attempt in the fourth period, Minot took the ball on their 20. From there they moved to the Mayville one. Bob Bodine then scored on a quarterback sneak. Again it was Radke that provided the spark that ignited the Beaver machine.



Dick Ulrich, quarterback.

Ron Wald, end.



Duane Hennessey, guard.

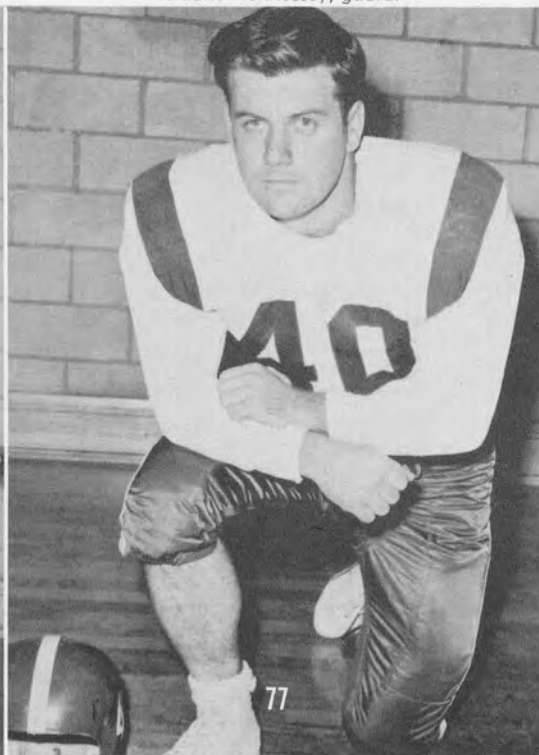

Jim Allen, guard.





Lull in play of Jamestown game.

Beavers Outlast Dusties, 13-0

The next game on the Beavers rugged schedule was played at Ellendale in the Dusties Homecoming. Again, as it had been in the past two games, the story was the defense and Doyle Radke as the Beavers won, 13-0.

The Dusties threatened several times, but each time they got moving, they would fumble or the defense would catch up with them. In all,

Ellendale fumbled five times. They also had two passes intercepted.

After a scoreless first period, Radke put the Beavers ahead 6-0 with a .75 yard gallop. In the fourth quarter the flashy back from Underwood scored from 16 yards out and Bob Bodine converted to ice the game.

James Kummer, guard



Larry Schoenberg, tackle.

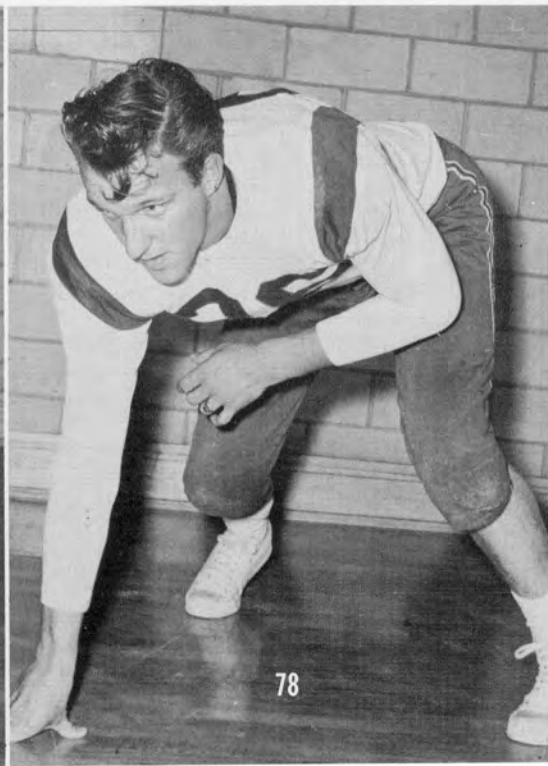

Bob Jacobs, guard.

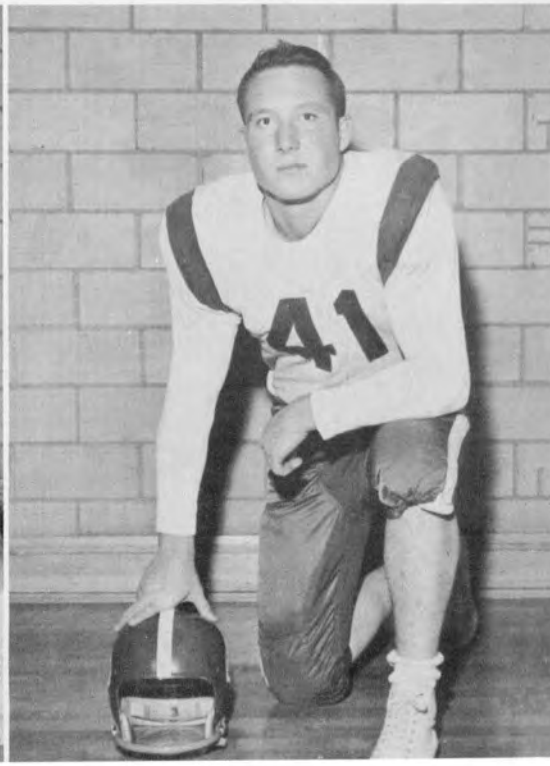



Jerry Miller, tackle



Dick Lemke, tackle



Gary Leslie, tackle

Jimmies Thump Beavers, 25-0 in Homecoming

The Beavers next met the Jamestown Jimmies at MSTC's Homecoming game. The fast-stepping charges of Sid Grande picked this day to commit mayhem on the Beavers and they did just that.

On their first play from scrimmage, the Jimmies scored. Ron Joslin passed to end John Ford for the score on a play that covered 60

yards. Late in the first quarter, Joslin seemed hemmed in but reversed his field and went 24 yards for the score.

In the third period Joslin scored again from the one yard line. Their final touchdown came in the fourth quarter as Jim Ringstrom plunged over to climax an eleven play drive.

Norvil Carlson, tackle.



Beaver tacklers bring down Jimmy ball carrier.





Jim Nowak, fullback.



Ron Bodine awaits a pass in Mayville game.

Beavers Trounce Savages, 25-0

The Beavers traveled to Dickinson to encounter the Savages. In this game the Minotors put on their best showing of the season, especially in the passing department. Three of the four Beaver touchdowns were results of passes. The Beavers unveiled a new threat in the name of Ron Wald, a freshman end from Bismarck St. Mary's. He caught two passes for touchdowns.

He was on the receiving end of a two yard pass from Bob Bodine and also a 31 yard pass by Ron Bodine.

The other two touchdowns were scored by Bob Ulrich and Doyle Radke. Ulrich scored his on a 31 yard pass from Bob Bodine and Radke ran 90 yards for a final score. Bob Bodine made one extra point.

Bob Bodine, quarterback.



Al Thomas, fullback.

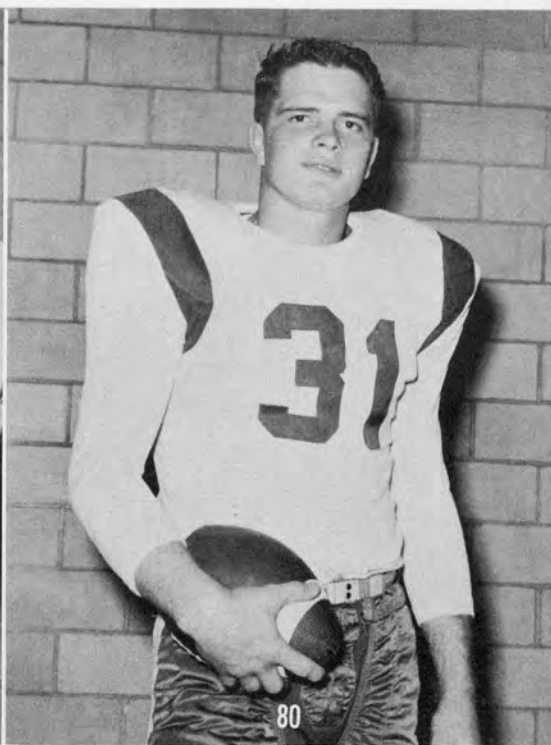

Doyle Radke, halfback.

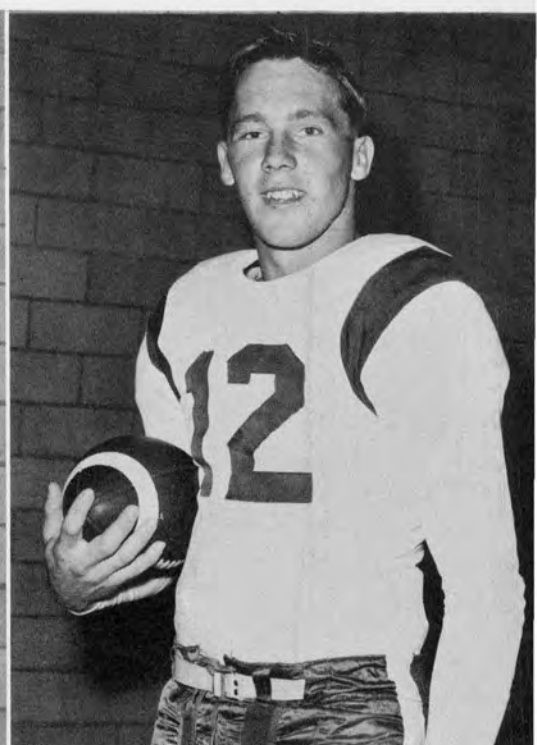



Don Froen, guard.



Tension on bench.

Beavers Lose Final, 19-0 to Eastern Montana

The Beavers closed out their season by traveling to Billings, Montana, to play Eastern Normal College of Education. The strong Montana team was too strong for the undermanned Beavers.

On the 12th play of the game, Eastern blocked a Minot punt that was recovered in the

end zone by Dick Harkins for their first score. Later in the first period, Eastern scored on a six yard pass to fullback Ron Ewing on fourth down.

Again in the fourth period, Eastern blocked another Minot punt on the Beaver 45 yard line. Ewing later scored his second touchdown on a plunge.

Don Sleeper, center.



Maurice Johnson, halfback.



Joe Fritz, tackle.

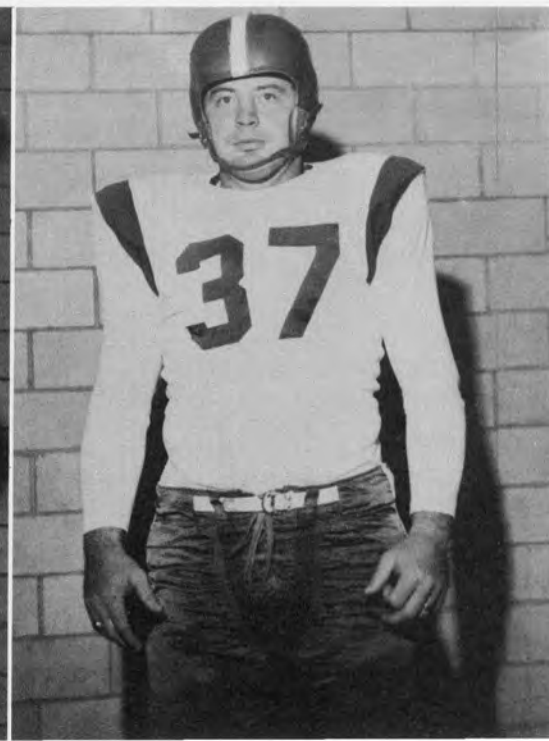



Front Row: Ray Stein, Darrell Anderson, Carl Long, Ron Nelson, Maurice Railing. Back Row: Dick Lemke, Student Manager, Curt Johnson, Larry Schumacher, Russ Carlson, Bruce Baker. Coach Herb Parker. Not pictured, Clarence Christenson.

Surprising Young Beavers Finish Second in NDIC

Coach Herb Parker

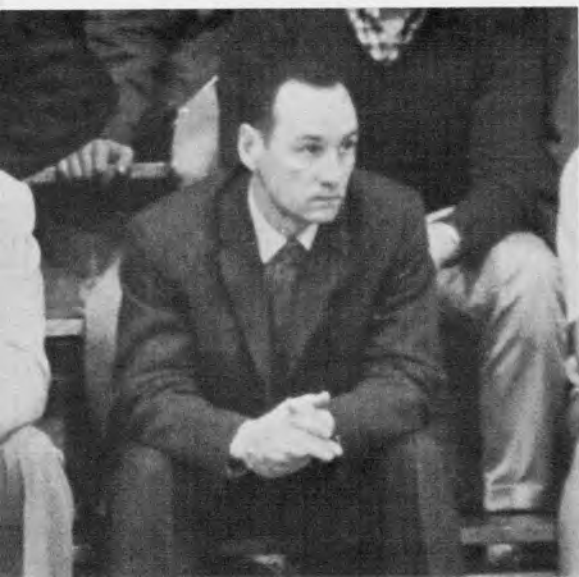

The sophomore-dominated basketball team of the 1957-58 season wasn't given much of a chance to finish in the running for the conference championship at the beginning of the campaign but through the good performances of key men, the Beavers finished behind only Valley City with a 12-4 record.

Lead by senior Ron Nelson, the Beavers went through the entire season with 14 wins and 6 losses. Supporting Nelson, who was a driving and rebounding specialist, were Maurice Railing and Ray Stein. These three accounted for 678 points in the 16 conference games. Nelson finished fourth in the league scoring with 263 points. Stein had 216 and Railing tallied 199. Behind these stalwarts were Carl Long, Curt Johnson, Bruce Baker, Clarence Christenson, Russ Carlson, Darrell Anderson and Larry Schumacher. Of these Long and Christenson are seniors, Carlson a junior and the rest are sophomores.

Beavers Win From Wildcats, Carroll College,

Lose to Northern Montana and BJC

The Beavers started the season against Wahpeton Science at Minot. The Beavers won 68-67 after trailing the greater portion of the game. With the Beavers trailing by 10 points with 8 minutes to play, the fouls began to hurt the Wildcats. Their big man, Bob Danielson, fouled out in this time. Two free throws by Railing won it for Minot.

Next, Minot took a road trip into Montana to play Carroll College at Helena and Northern Montana at Havre. At Helena, the Beavers put on an impressive offensive show and walked off the court with a 101-86 victory. After having a rough time of it through most of the first half, the Beavers led 50-40 at the intermission. Six Beavers scored in double figures. Railing had 16, Carlson and Nelson 15 each, Long 13, Christianson 12 and Stein 10. At Havre the Beavers played a complete reversal of the night before. Minot led 31-29 at half-time but Northern came back strong to win 64-60. Railing and Christianson scored 14 and 11 respectively for Minot.

The Beavers got back to conference play at Bismarck December 10. The Mystics outplayed and outbounded the faltering Minoters to win 81-68. BJC led by as much as 23 points. Don Prouty led BJC with 24 points. Carlson scored 19, Nelson 15, and Stein 11 for the Beavers.

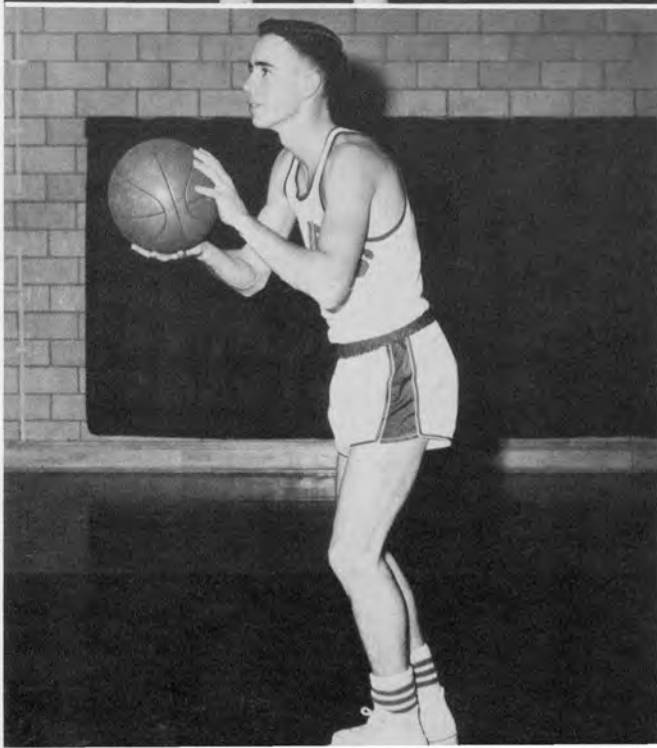
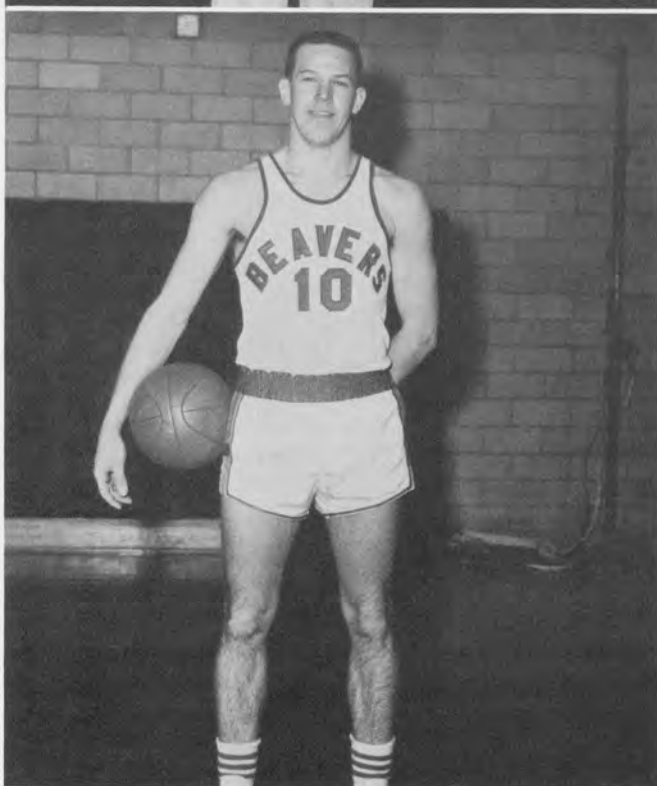

Top: Dick Lemke, student manager. Middle: Ron Nelson, forward.
Bottom: Maurice Railing, guard.

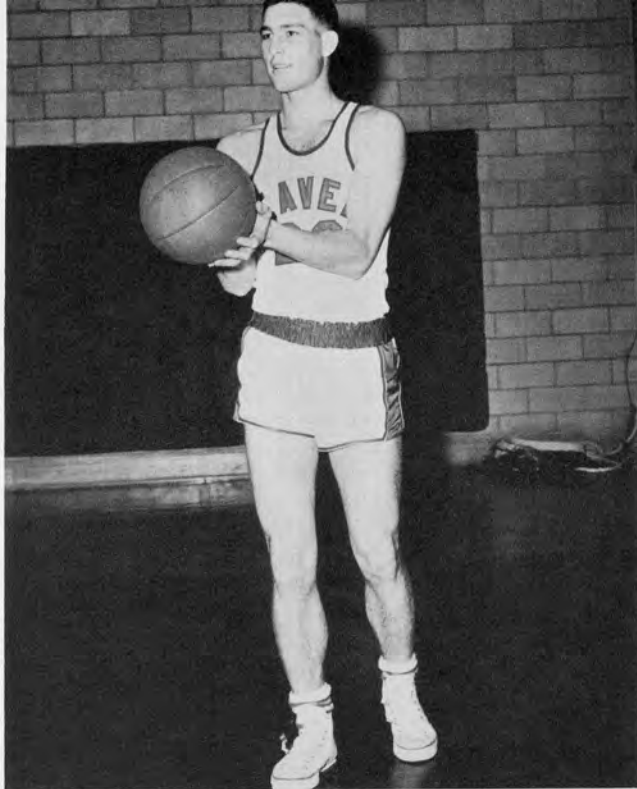

Top: Ray Stein, guard.

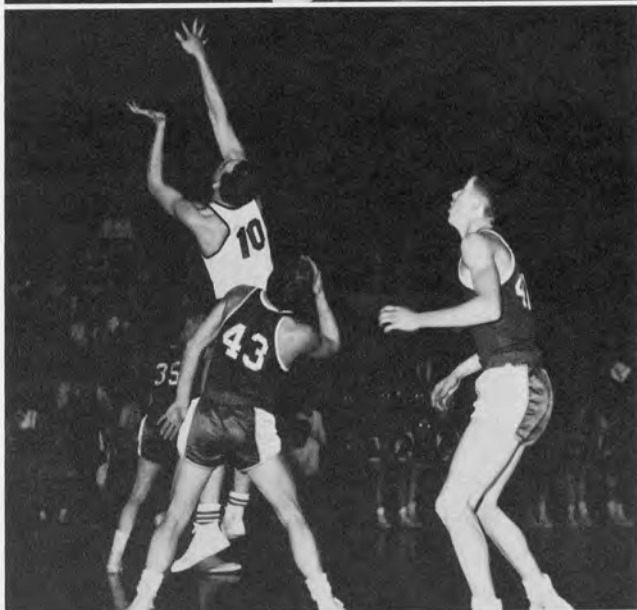

Middle: Nelson shoots one of his reverse layups.



Bruce Baker, forward.

Minot Defeats Bottineau, Dickinson, Dakota Wesleyan;

Loses to Aberdeen

In their second home game of the season, the young Beavers shot in the vicinity of 40 per cent to beat Bottineau Forestry 80-63. Minot led 40-28 at halftime and led by seven or more points the rest of the way. Nelson took scoring honors with 18 points. Baker and Railing tallied 11 and 10 respectively.

In the last game before Christmas vacation, the Beavers smothered the Dickinson Savages 91-65 at Dickinson. Minot took a permanent lead of 10-9 and led by as much as 30 points. Four Beavers scored in double figures, led by Stein with 27 points, Nelson, Carlson and Railing scored 16, 15 and 13 respectively. Ron Burvick led the Savages with 17.

During the holidays, the second annual Minot Holiday Tournament was held. Schools participating were Minot, Northern Teachers College of Aberdeen, South Dakota, Moorhead State Teachers College, Moorhead, Minnesota; and Dakota Wesleyan, Mitchell, South Dakota. In the first round, Minot defeated Dakota Wesleyan 77-70 to move into the championship game against Northern Teachers. With 6 foot 8 inch Harry Marske leading the way, the Wolves soundly defeated the Beavers 70-54. Marske controlled the rebounds and scored 22 points to pace Northern. Railing and Johnson paced Minot with 17 and 10 points apiece.



A pyramid of players battle for the ball in the Valley City game.



Long drives toward the goal.

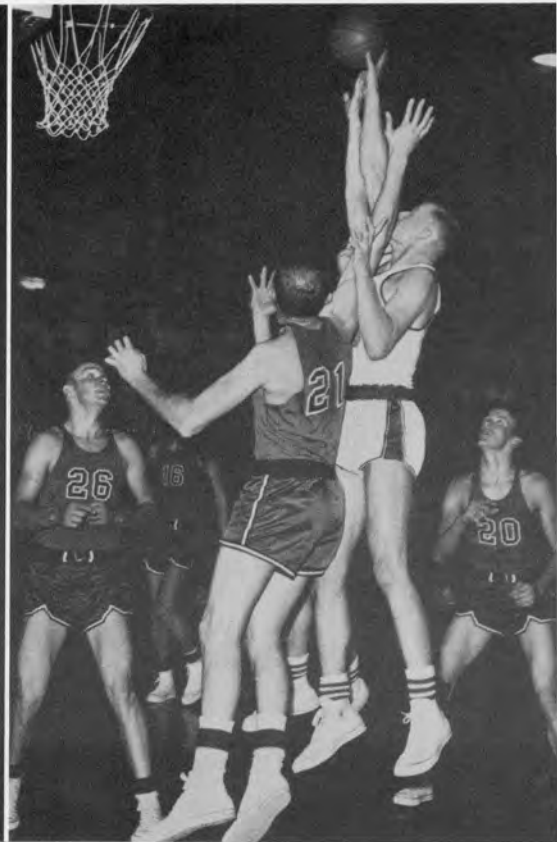

Carlson pushes for the basket.

Minoters Win from Bottineau, Wallop BJC Then Lose to Wildcats, Edge Comets

Next the Beavers traveled to Bottineau to encounter the BF Lumberjacks. Operating against a pressing defense and shooting at a .421 clip, the Minoters won 62-54. With 11 men playing, the scoring was well distributed with Railing's 13 points leading.

In a display of fine scoring balance, the Beavers avenged an earlier loss to Bismarck Junior College by beating the Mystics 81-51 at Minot. Nelson led Minot scoring with 12 points.

The Beavers took a two game road trip to play at Waphton and Mayville on January 16-17 respectively. At Waphton, the Wild-

cats, who had lost a heart-breaker at Minot, soundly beat the Beavers 76-69. Waphton took a permanent lead at 13-12 and Minot never got closer than five points thereafter. Bob Kanielson and Jack Lee scored 26 and 22 points to lead Waphton. Nelson and Johnson had 17 each and Railing 14 to lead Minot. On the next night the Beavers upset the second place Mayville in overtime play 80-78. There were 15 ties and 19 lead changes in the contest with Stein icing it for Minot with 10 seconds remaining in the overtime period. Stein also led Minot scoring with 22 mark-ups. Nelson had 20 and Railing 16.



Carl Long, center and forward.

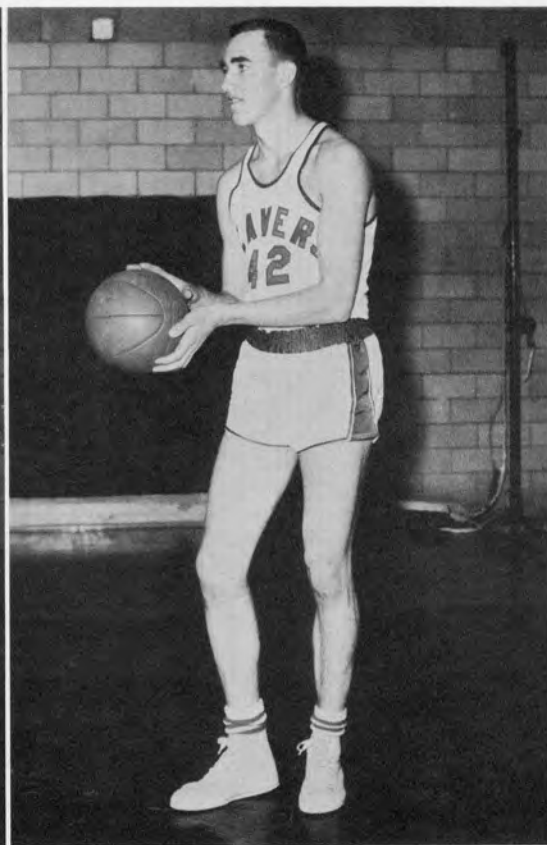

Curt Johnson, center.

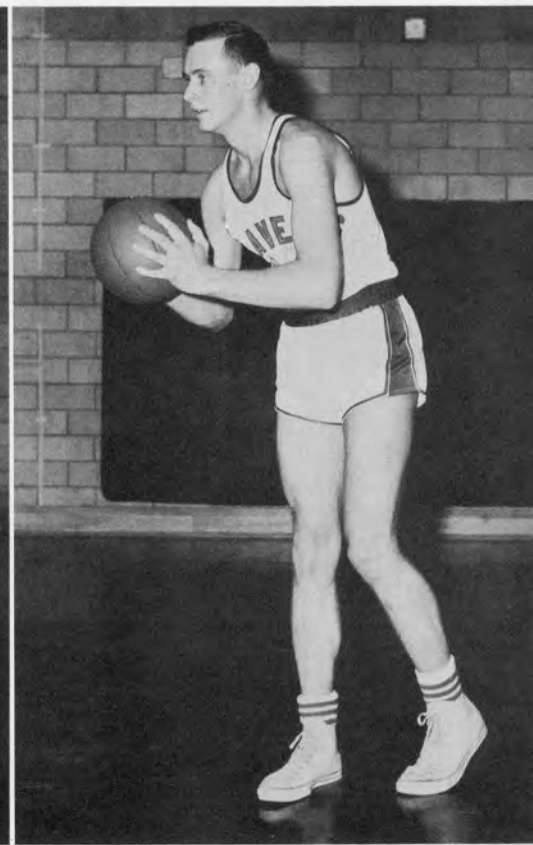

Russ Carlson, forward.

Beavers Lose to Valley City, Rout Dusties

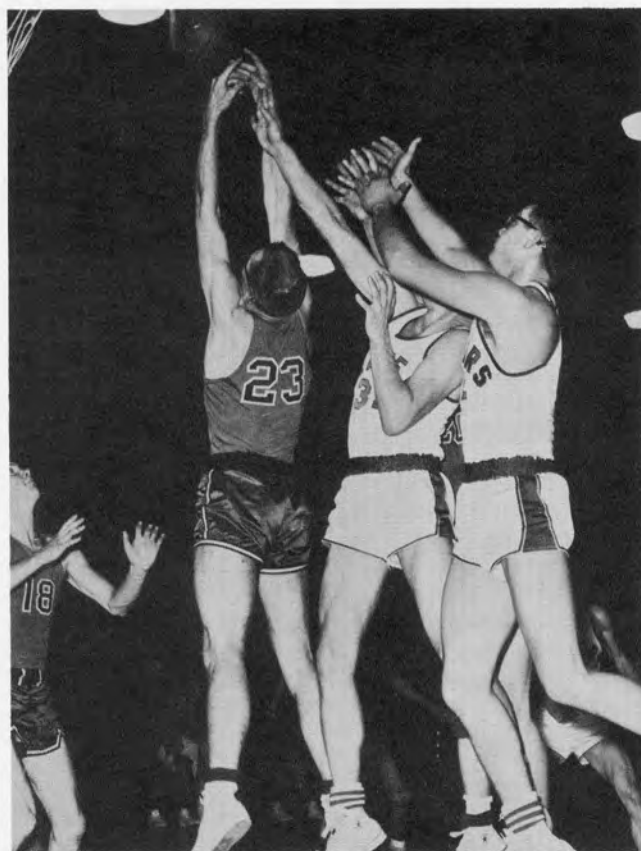

In their next encounter, the Beavers met the Valley City Vikings at Minot. In a slow-moving game, the Vikings eked out a 66-60 verdict. Valley City led at halftime 36-35. Big DuWayne Bott and Jim McPherson paced the Vikings with 20 and 16 points respectively. Railing tallied 23 and Long 10 for Minot.

The Ellendale Normal Dusties invaded Swain Hall on January 23 to encounter the Beavers. In a very unimpressive performance by both clubs, the Minot quintet won 78-60. The Beavers were lead again by Nelson and Railing with 20 and 16 points respectively. Harlan Stahlecker led Ellendale with 14.

In losing to Valley City on January 30, the Beavers scored their highest losing total in history. The final score was Valley City 107 and Minot 99. Don Maks scored 37 points to lead the Vikings and DuWayne Bott had 22. Minot was led by Stein with 24 and Nelson with 20.

Everyone scrambled for the rebound in this shot of the Valley City game.



Anderson is in action against Bismarck Junior College.

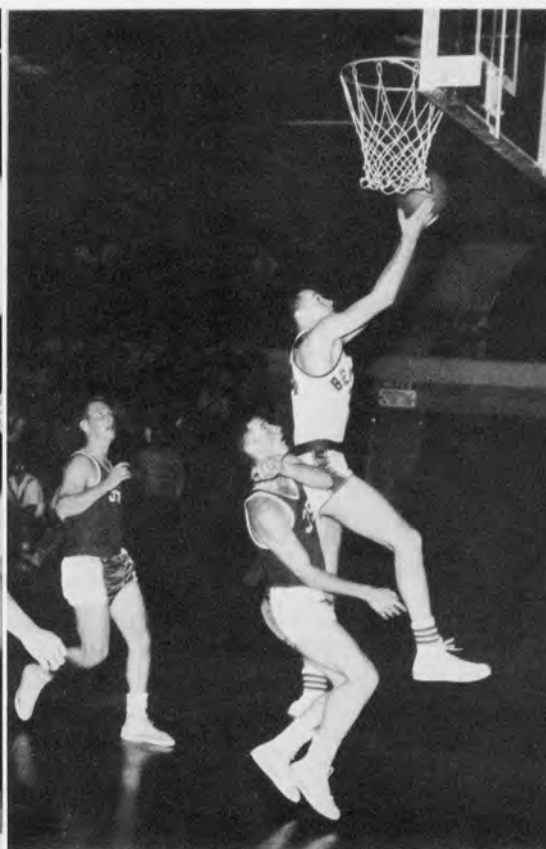

Carlson rebounds against BJC.

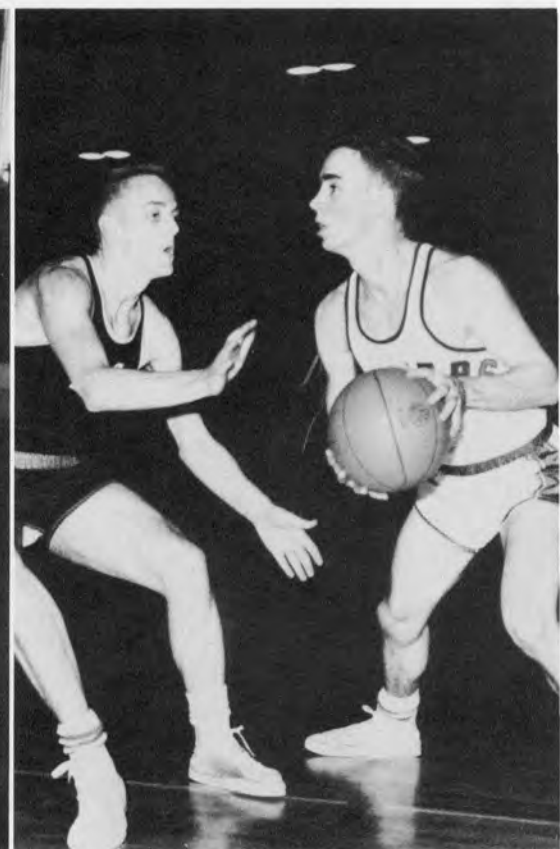

Railing takes advantage of a screen.

Nelson, Stein and Railing Lead Beavers Past Jamestown, Ellendale and Mayville

On February 4 and 5, the Beavers took a two game road trip to Jamestown and Ellendale. At Jamestown, the Beavers enjoyed a very good first half in whipping the Jimmies, 84-65. From a 15-12 lead, the Beavers had a 52-19 advantage in the first half. Nelson led the pack with 17 points followed by Stein and Railing with 14 each. At Ellendale, the Beavers continued on the rampage in scoring a 79-57 victory. Nelson and Stein led again for the Minoters with 26 and 22 markers.

The next encounters for the Beavers was against Mayville in Minot February 19. Paced

by Railing, who scored 14 of the last 25 Beaver points and 23 for a game total, the Beavers came from 8 points behind with 8 minutes and 27 seconds to go in the game to win 76-67. Carl Long and Johnson scored 15 and 10 points, behind Railing. Don McIntyre paced the Comets with 21 points.

Jamestown was the next opposition for the Beavers. This game was played February 15 on the Minot court. Minot led all the way, paced by Nelson with 26 points and Long with 15.

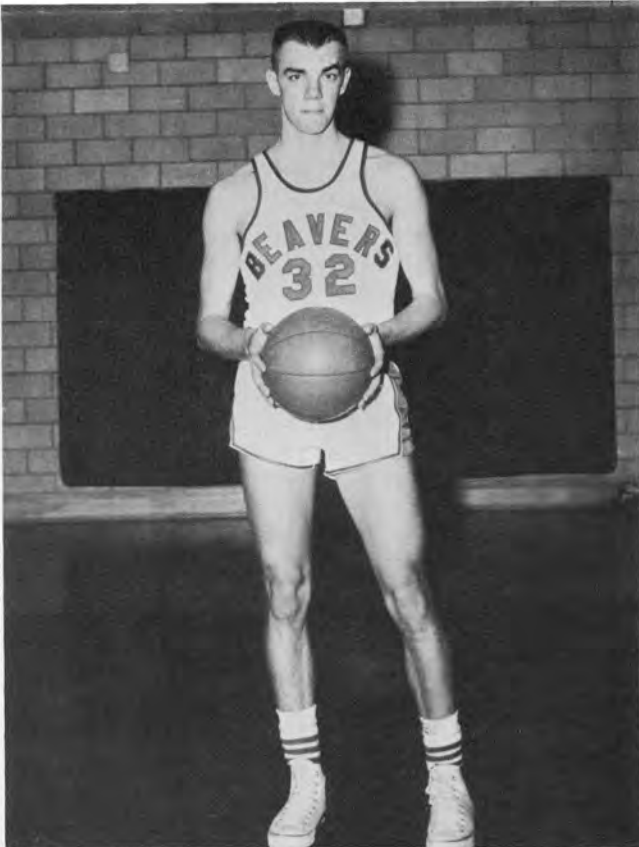

Darrell Anderson, forward.



Middle: Long and Johnson defy the law of gravity. Bottom: Larry Schumacher, guard.

Beavers Edge Savages In Finale

In the season finale, the Beavers had a scare in defeating Dickinson 74-66 at Minot. Minot led at the half 37-34. After Dickinson had taken a 46-45 lead with 12 minutes, 26 seconds left in the contest, the Beavers outscored the Savages 17-5 to lead 61-52 with 8 minutes to play. From there on, the Beavers led by as much as 12 points. Nelson, Stein and Railing scored 20, 17, and 13 to pace Minot. Bill Ueckert and Harlan Wash led Dickinson with 14 points apiece.

The years Beavers surprised many people, including the most diehard skeptics. The team is a result of determination by the new blood mixed with the experienced returning lettermen.

After the first games, anyone would wonder whether the aggregation could win in college competition. In the first five games, Coach Parker used five different starting lineups trying for the winning combination. He seemed to have it at Carroll College but the combo couldn't produce after that. After the first Bismarck game, it looked like a long winter for those 10 boys and Parker.

At Dickinson, the Beavers hit a temporary stride but slowed against Wapheton. Against Mayville they eked out a win that put them on the right track. Against Valley City, they hit a man-made obstacle, Valley City Coach, Bill Osman. He saw his Vikings stood a chance to lose so he put the Vikings in a deep-freeze stall that lasted for 15 minutes of the second half. The Beavers never got going and lost by 16 points.

After that fiasco, the Beavers sharpened their gnawing teeth and dug into the hardwood. Starting their drive against Ellendale, they ran into Valley City. They scored 99 points and lost. Minot was hot, but the Vikings were boiling.

After that encounter, the Beavers won their remaining five games. We would like to wish good luck to the 58-59 team that will be made up primarily of this year's team.



Front Row: Phil Rabon, Jerry Smith, Roger Brundage, Mark Sanford, Joey Laskowski. Back Row: Jerry Scheffer, Bob Reslock, Ellis Olson, John Brey, Coach Rod Caufield. Not pictured: Keith Olson.

Jayvees Gain Much-Needed Experience in Compiling 8-8 Record

This team played the top independent teams in the area plus the Jayvees of Jamestown and Dickinson. Among the independents were the Lansford Blue Devils, Rugby Independents, Crystal Cafe of Crosby, and Minot Federal Savings and Farmers Union of Minot.

Scoring on the team was usually well distributed because Coach Caufield used his reserves liberally. Usually Scheffer, Brundage and Sanford carried much of the load.

Rod Caufield's background doesn't go back very far—a BS degree in Physical Education from MSTC in '53. He coached at Sherwood for two years before coming to Minot Model in 1956. He moved to MSTC in the fall of 1957. Coach Caufield has also done some graduate work at Oregon State University.

This year's Junior Varsity basketball team was composed of first year men whom, for the most part, played their high school basketball within a 100 mile radius, of Minot. Two played Class A ball in North Dakota, one played Class A ball in Montana, six played Class B ball and one was in Class C. Roger Brundage and Bob Reslock played on Devils Lake's Class A runners-up in the state tournament last year. Jerry Smith played his high school ball at Sidney, Montana. Phil Rabon played at Velva; Mark Sanford was a star at Watford City. Ellis Olson, a returning serviceman, is from Granville. Keith Olson is from Arnegard, John Brey from Surrey, while Jerry Scheffer and Joey Laskowski played at Minot Model.



Melford Aus, catcher.



Mark Bodine, infielder.

Beaver Nine Cop

Baseball made its first appearance in MSTC's history in the spring of '57. The sport was not as good as a spectator sport as it was hoped to be but it showed good signs of sticking around for a long time.

There were about sixty candidates out at the first call for drills. Of that number, 21 were kept on the team. These 21 men consisted of six pitchers, two catchers, seven infielders, four outfielders and two utility men. The traveling squad was somewhat less in number.

The pitching staff was made up of four righthanders and two southpaws. The righthanders were Lewis Saum, Stanley; Andy Tossett, Lansford; Bob Tollerud, Esmond; and Don Smith, Minot. Smith also played in the outfield. The lefthanders were Gary Johnson, Minot, and Gary Bethke, Upham.

The starting infield was, for all practical purposes, a family affair. Ron, Bob and Mark Bodine played third base, shortstop and second base respectively. They hail from Velva. Other infielders were Maurice Railing, Lansford; Lynn Hummel, Garrison; Darrel Palmer,

Gary Bethke, pitcher.

Ray Pederson, outfielder.

Clarence Jore, catcher

Lynn Hummel, infielder.



Western NDIC Honors

Glenburn; and Joe Fritz, Minot.

The catching was done by Melford Aus, Rugby, and Clarence Jore, Watford City. One would spell the other in doubleheaders.

The outfield was also a strong point in this team. The gardeners were Larry Lawston, Rolla; Wally LaRose, Williston; David Henry, Westhope; and Gary Leslie, Minot. Gary also did some pitching.

The utility men were Clyde Fandrich, Beulah, and Glen Bethke, Upham. They saw very little action during the season.

A tight defense, good pitching and timely hitting was the formula of this team as they ran up an 11-2 record. They competed in the Western NDIC which consisted of teams from Bismarck Junior College, Dickinson Teachers College and Bottineau Forestry.

The Beavers won the conference title on the basis of an 11-1 record. Their only loss came at the hands of Bismarck at Bismarck.

Ted Keck, coach.



Ron Bodine, infielder.



Andy Tossett, pitcher.



Maurice Railing, infielder.

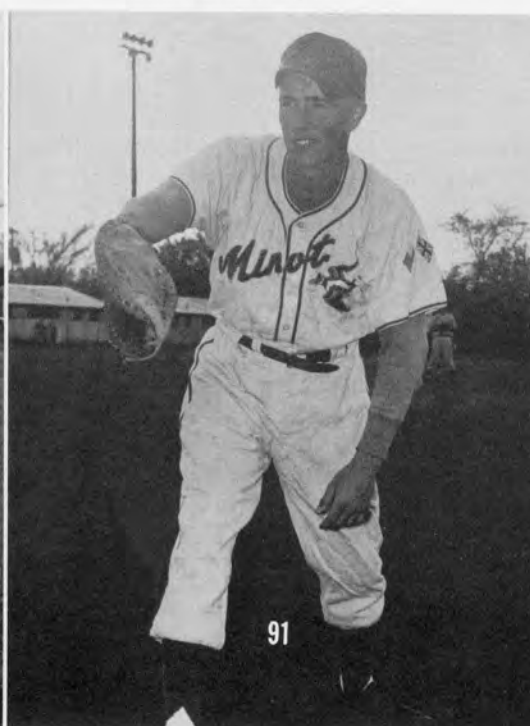

Gary Leslie, outfielder.



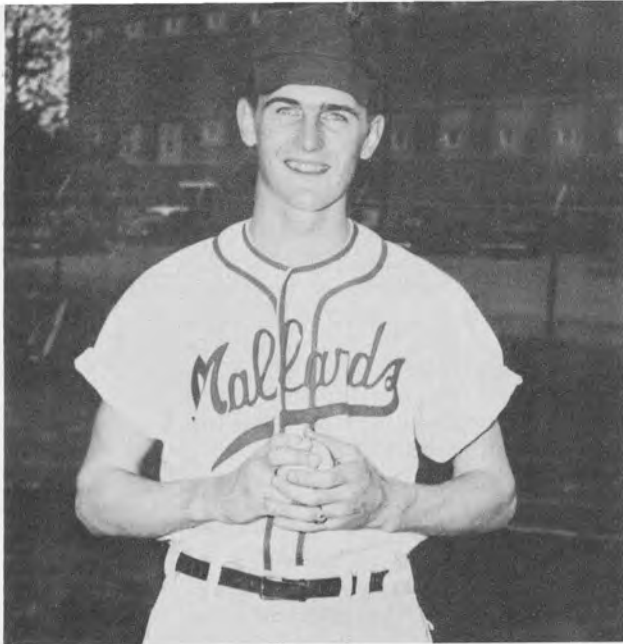

Bob Tollerud, pitcher.

Gary Johnson, pitcher.



Clarence Poling, pitcher.

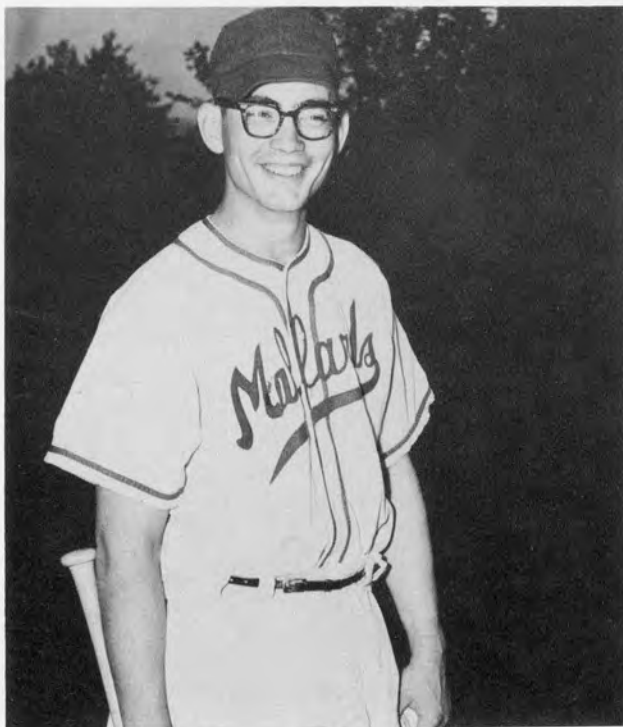

Beavers Take Title With First Team

The Minot team traveled to Mayville to meet the Eastern NDIC champion Comets. The powerful Comets cut loose with a barrage that smothered the Beavers 12-3, thus costing Minot the state championship.

If one were to single out individuals who made this team click, he would pick Lewis Saum, Bob Bodine, and Don Smith.

First to be discussed is pitcher Lewis Saum. This big, six four-four inch righthander has remarkable control. He pitched four shut-outs during the season. He allowed very few hits and seldom walked anyone.

Bob Bodine, the Beaver shortstop, has great potential. Equipped with good coordination and a strong arm, he can make difficult plays look very easy. His work at shortstop saved many hits against the Beavers during the season.

Don Smith also has the strong arm and terrific coordination which enabled him to play any position on the field. He is a good hitter with power.

Although these men were outstanding, the rest of the team was also splendid. Much credit for the outstanding beginning season has to go to coach Ted Keck and his assistant, Rod Caufield.



Front Row: Clarence Jore, Don Caldwell, Doyle Radke. Back Row: Coach Herb Parker, Doug Hogland, Darrel Henry, Dale Brown, Ray Stein.

Small Beaver Track Squad Enters Four Meets

Because of the introduction of baseball at MSTC, the track squad was smaller than in previous years. The team consisted of eleven men. They were Wayne Busch and Maurice Johnson in the hurdles, Doug Hoglund in the long distances, Lewis Saum in the middle dis-

tances, Don Caldwell and Doyle Radke in the dashes, Ray Stein, Dale Brown, Wayne Phelps, and Clarence Jore in the weights and Darrel Henry in the pole vault and high jump. Of these, only three are seniors. They are Brown, Phelps and Saum.

Tracksters strain in action during Minot Invitational Meet.





Young Track Team

The Beaver track schedule consisted of four meets, two invitationals and State and Conference meets. The invitationals were at Dickinson and Minot.

The teams that competed in the Dickinson meet were Black Hills Teachers College, South Dakota School of Mines, Bismarck Junior College and Dickinson Teachers College. The School of Mines won the meet with 48 points. Minot finished second with 40 points, followed by Black Hills, Dickinson and Bismarck. Doug Hoglund scored ten points for Minot with firsts in the mile and two mile runs. Other point gainers for the Beavers were David Henry with first place in the pole vault and a tie for first in the high jump, Doyle Radke with first in the broad jump and Lewis Saum with first in the 440.

The second annual Minot Invitational Track and Field Meet found four teams in the

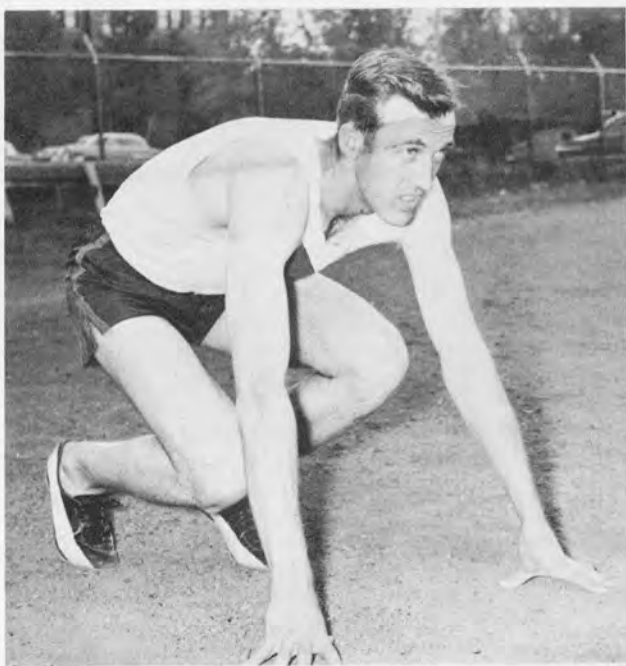

Doug Hoglund, mile and two mile.

Doyle Radke, broad jump and dashes.

Clarence Jore, javelin.

Lewis Saum, middle distances.



Makes Fair Record

Magic City, Minot, Dickinson Teachers College, Bismarck Junior College and Bottineau Forestry. Minot won the meet followed by Dickinson, Bismarck and Bottineau. Scoring for Minot were Maurice Johnson and Wayne Busch in the hurdles, Doyle Radke in the broad jump and the dashes, Don Caldwell in the dashes, Lewis Saum in the middle distances, Doug Høglund in the long distances, Dale Brown and Wayne Phelps in the weights and Darrel Henry in the pole vault and high jump.

The Conference and State meets followed on successive weekends. The Conference meet was held at Valley City, while the State meet found the teams at Grand Forks. The Beavers placed third in the Conference meet and fifth in the State meet. Finishing above them in the Conference meet were Jamestown and Valley City. The Beavers finished behind UND, NDAC, Jamestown and Valley City in the State contest. Five men, Radke, Brown, Høglund, Saum and Henry, did the scoring for the Beavers at Grand Forks.



Dale Brown puts the shot.

Lewis Saum rounds the northeast corner.



Darrel Henry, pole vault and high jump.



Don Caldwell, dashes.





Richard Ellestad and Don Sleeper prepare to go into action.

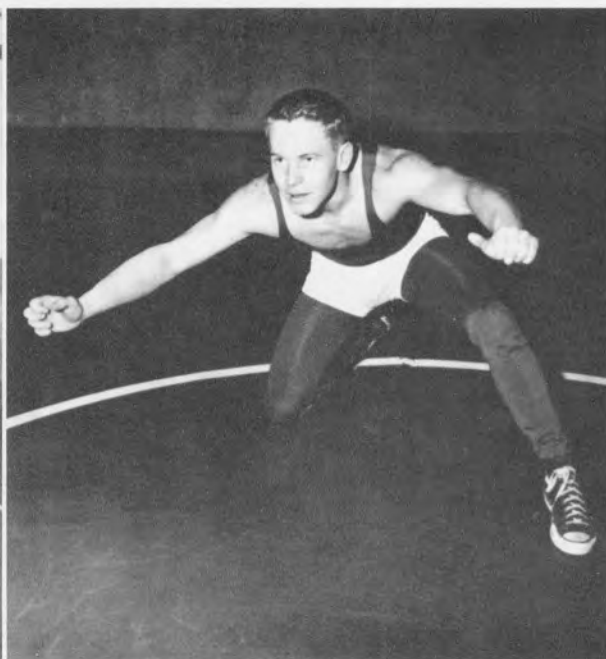

Pete Reed, undefeated 130 lb. State champ, took second at Moorhead and went to Mankato.

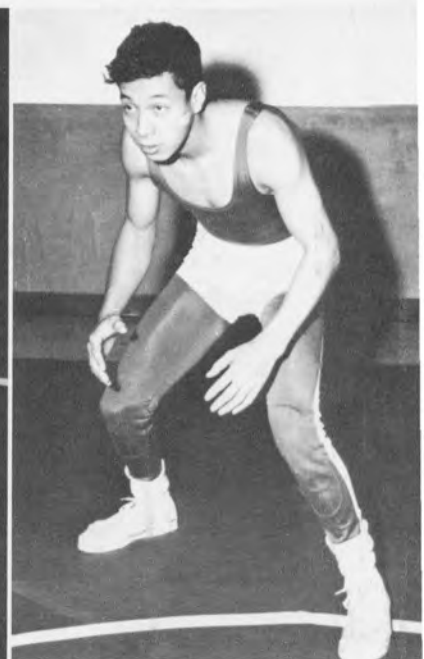

Jim Mar, 137 lbs., won third place at ND Tournament and second at Moorhead.

New MSTC Wrestling

MSTC's wrestling team, in its first year of existence, made a good showing individually despite the fact that there were so few men out for the squad. The season's scoring went:

MSTC	14	Valley City	25
MSTC	18	Jamestown	25
MSTC	24	Jamestown	15

In the match with Valley City, the mat men won as many matches as did the Vikings.

Clyde Fandrich, 147 lb. wrestler, started the season, but was sidelined with an injury.

Arnie Nelson, 147 lb. class, took third in the state tournament.

Moe Johnson, the 157 lb. State champ, placed third in the Moorhead Tourney after an undefeated season and went to the National Invitational at Mankato.

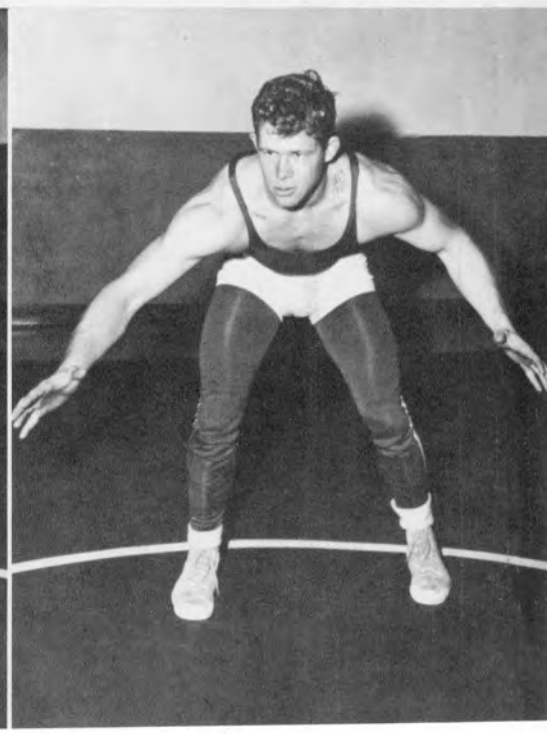
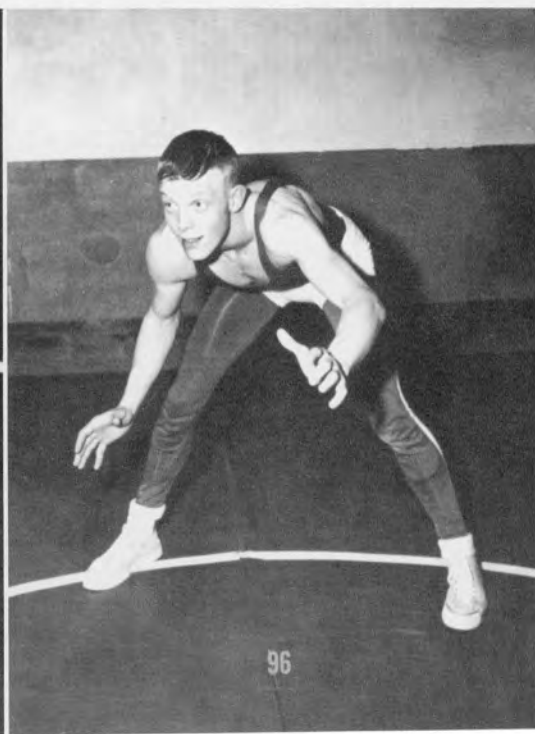



Pete Reed grips and Moe Johnson fakes for the cameraman while Dr. Keck looks innocent.



Roy Dalthorp, won the 167 lb. third title in the N. D. State but was injured and didn't go to Moorhead.



Arnie Nelson and Roy Dalthorp are in a typical action while the squad watches.

Team Makes Good Record

But the Valley City boys garnered more pins. The highlight of the year was the defeat of the Jimmies on the home mats.

The "Campus Clampers" participated in two tournies; one, the first North Dakota State College Wrestling Meet, and the Moorhead

State Teachers Invitational. At the N.D. State Tourney, held at Swain Hall, the Beavers copped two firsts, a second and 5 third place scores. When the team traveled to Moorhead, they won 2 seconds and a third.

Don Sleeper won second place, 191 lb. class, in the N. D. State Tourney.



Richard Ellestad, 177 lb. weight, was third in the State meet.

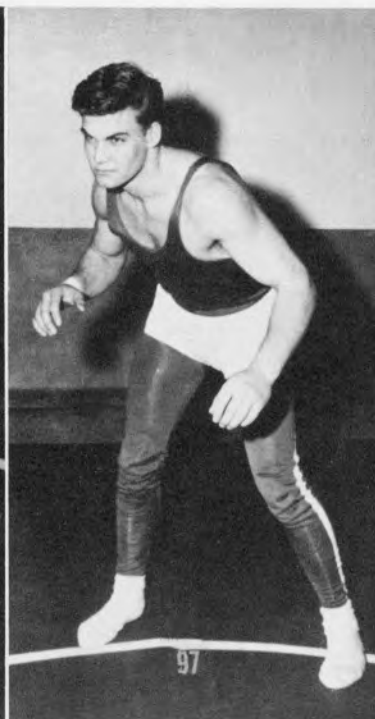

Chuck Krause, a heavyweight, took third in the North Dakota State Meet.

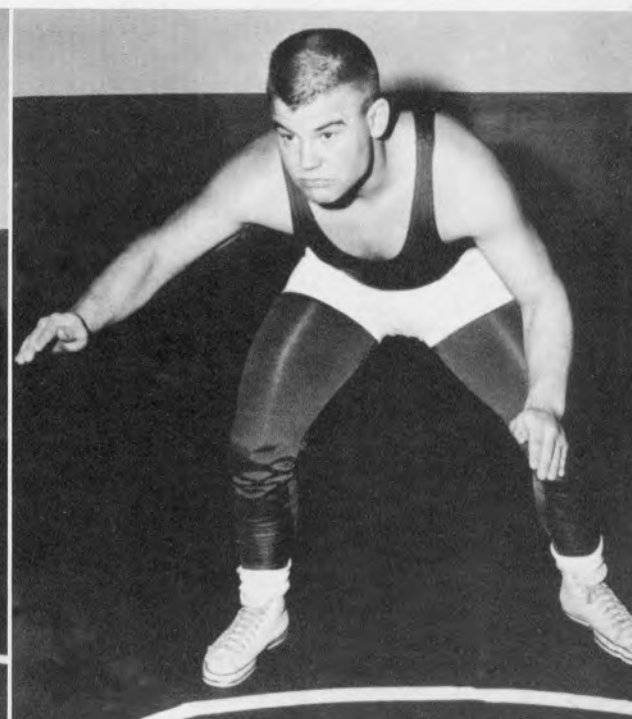

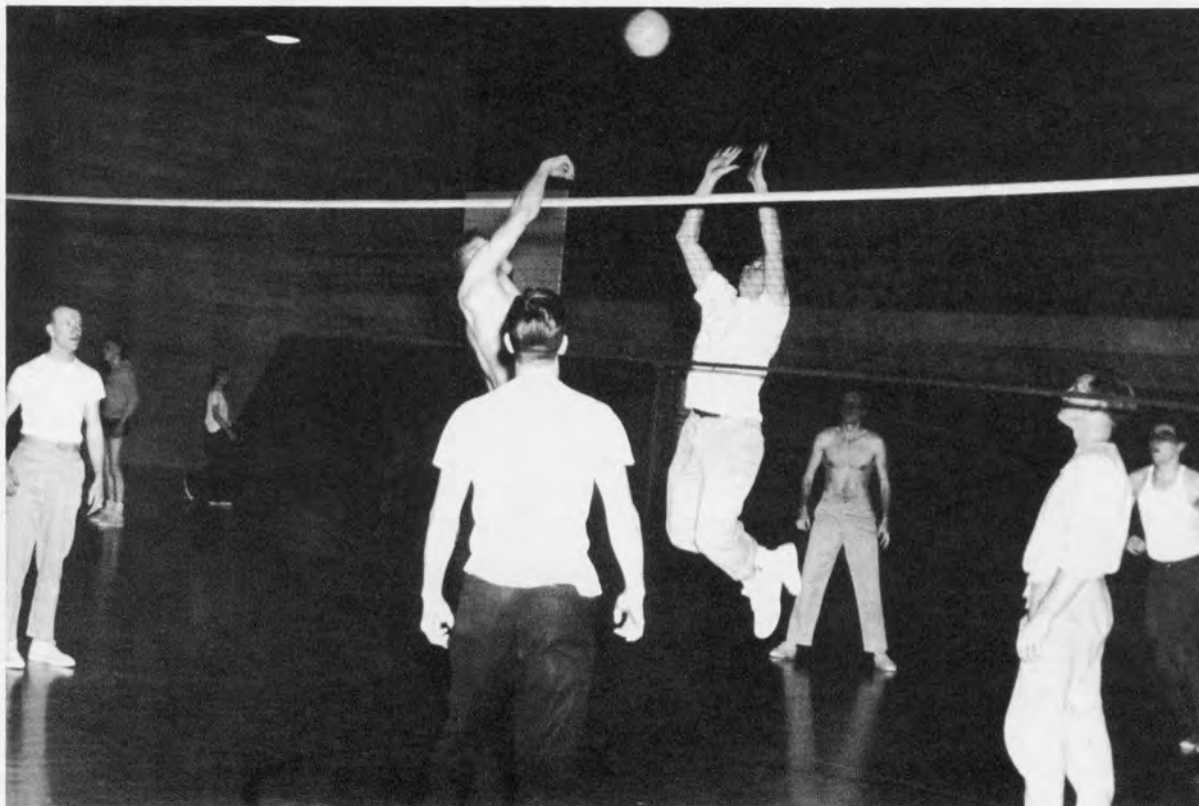

A fast game of volleyball is enjoyed at Swain Hall.

Intramurals Get

Although Girls' intramurals got off to a good start this year, there was a rather disappointing season in the boys' department. Only four flagball teams signed up and played games. These four split first and second title, the Vets and Pioneer Hall sharing first place with 116 points each and the TKEs and Mu

Sigs tied for second, scoring 86 points.

For volleyball there was a slight increase in numbers, mainly because both the TKEs and Mu Sigs had "A" and "B" teams. Many of the losses sustained by the teams have been through forfeits.

Girls play volleyball in an intramural game.





Marge Sather, Pat Schmidt, Kay Homer and Kathy McCann enjoy a game of table tennis.

Away to a Slow Start

It seems that even though there are more registered teams for volleyball, the team attendance and participation has been rather weak.

The ratings of the teams at the beginning of the spring quarter was:

TEAM	WINS	LOSSES
Vets	5	0
Pioneer Hall	4	1
TKEs	4	1
MST "A"	2	2

PE Club	1	3
MST "B"	1	4
TKE "B"	1	4
Lettermen's	1	4

Many of these teams would have a better record if there were fewer "forfeits" written across the scoresheets. However, the year has been a valuable experience in setting up such a program and it is hoped and expected that 1958-59 will bring more teams, more participation and the same interest in girls' sports.

Bowlers Marke Sausker, Joyce Olson and Pat Wald try for those all-important strikes and spares.

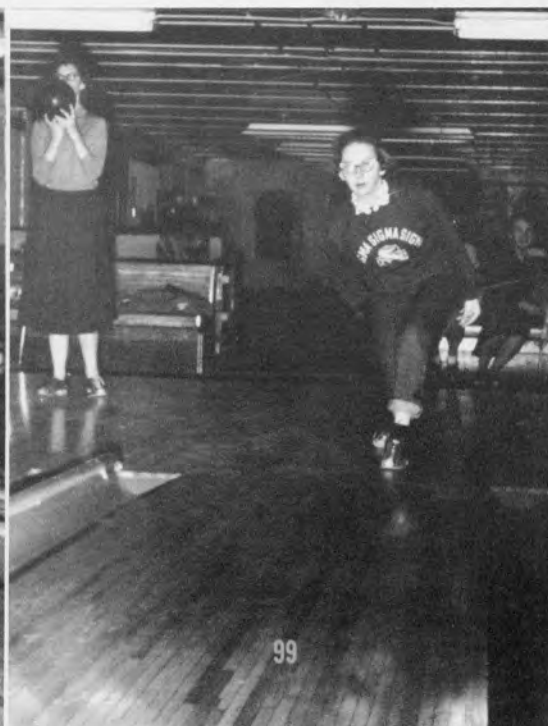
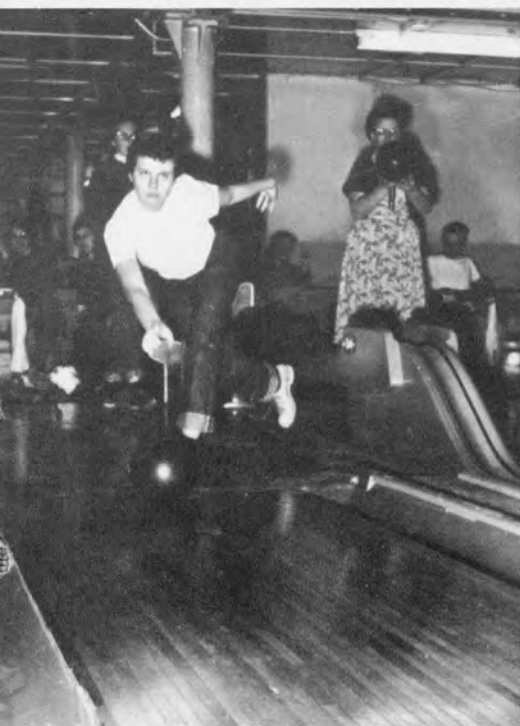



Front row: Pat Ness, Agnes McCann, JoAnn Kerr, Kay Homer, Kathleen McCann. Second row: Donna Osmon, Vonnie Ness, Bernell Lima, Diane Nelson, Joyce Olson, Deanna Ihla, Mary Iverson. Back row: Pat Schmidt, Marge Sather, Lauretta Yager, Emilie Julson, Mryna Freborg, Mrs. Lindbloom.

Women's Recreation Association Promotes Girls Sports

Volleyball is a favorite sport at the weekly meetings.



The Women's Recreation Association was organized to furnish recreational activities for all college women who are interested in sports. Volleyball, table tennis, basketball and shuffleboard tournaments were sponsored by WRA. Women's Recreation Association meets weekly on Monday evenings.

Officers this year were Pat Schmidt, president; Kay Homer, treasurer; Bernice Hoffert, vice president; Kathy McCann, secretary; and Marge Sather, assistant adviser.



Jim Allen and Wayne Emery, MSTC's only two competing tennis players, finished second to Dickinson in the conference meet last year.

Allen, Emery take Second in Conference Tennis.

Wrestling Instituted at MSTC This Year

Wrestling was instituted at MSTC this year. For being an inexperienced crew of grapplers, the Beavers did well for themselves.

They were defeated in duel meets with Valley City and Jamestown. They later avenged the loss to Jamestown. In the state meet held at Minot, the Beavers finished third behind NDAC and Valley City. Jamestown finished last in the four team field. Maurice Johnson and Pete won state titles in the 157 pound and 130 pound divisions respectively. They also participated in a meet at Moorhead, Minnesota, where they finished fifth.

The members of the team and their weight classes were Chuck Kraus, unlimited heavyweight; Don Sleeper, 191 pound class; Dick Ellestad, 177 pound; Roy Dalthorp, 167 pound; Maurice Johnson, 157 pound; Arnie Nelson and Clyde Fandrick, 147 pound; Jim Mar, 137 pound; and Pete Reed, 130 pound.

The coach is Dr. Keck, head of the Health and Physical Education.

Front Row: Maurice Johnson, Arnie Nelson, Clyde Fandrick, Jim Mar, Pete Reed. Back Row: Dick Ellestad, Don Sleeper, Chuck Kraus, Roy Dalthorp, Coach Ted Keck.





Members are Lloyd McKenzie, Virgil Lucht, Doyle Radke, Pat Ness, Emilie Julson, Kathy McCann, Bernell Lima, Pete Reed, Marge Sather, Bernice Hoffert, Vonnie Ness, Joyce Olson, JoAnne Kerr, Chuck Kraus, Duane Leitzke, Waldo Larson, Larry Bialostok, Shirley MacLean, Bob McIlroy, Pat Wald, Dick Lemke, Coach Ted Keck, Dick Ulrich, Maruice Johnson, Leo Haberlack.

Physical Education Club Promotes Interest in Health and Education

Promotion of interest in health, physical education and recreation, and cooperation among all health and physical education teachers, students and alumni are the purposes of the Physical Education Club. The group, composed of majors and minors in physical education, has a clubroom located in Swain Hall. The room, open to members at

all times, is used for studying, watching television and general gatherings.

Here, many of the activities for the year are planned. The group sponsors parties at schools, donated YMCA membership cards to four needy Minot youngsters, and planned many other parties and recreational gatherings.



Officers, Front Row: Pat Ness, secretary; Marge Sather, women's program chairman; Pat Wald, treasurer. Back Row: Ted Keck, adviser; Duane Leitzke, vice president; and Maurice Johnson, president.

Lettermen's Club, Cheerleaders

Promote School Spirit at M.S.T.C.

The Lettermen's Club is an organization whose contributions to the college could easily be overlooked unless it is remembered how much behind the scenes work is necessary to produce a well-rounded department. The group is often called upon when planning or producing an athletic event is in process. The Lettermen sponsor Kampus Kapers each year to help raise money to reward men earning honors in sports at MSTC. They also furnish the workers for sporting events and work toward a greater awareness of sports and more school spirit at MSTC.



"Fifteen Raahs"—this time for the MSTC cheerleaders. Front Row: Vonnie Ness, Kathleen "Chummy" King. Back Row: Diane Nelson, Carol Afseth, and Carol Sue Smith.

Lettermen are, Front Row: Leo Haberlack, Larry Welsh, Ron Bodine, Ron Wald, Joe Fritz, Bob Ryan, Maurice Johnson. Back Row: Jerry Miller, Dick Lemke, Jim Allen, Carl Long, Gene Launt, Marvin Johns, Bob Ulrich.







ORGANIZATIONS

The Eric Ramstad Junior High School is an example of modern school architecture. The rambling, many-windowed building with its large play area is located south of MSTC.

MARLYS TOFTE
Organizations Editor



Concert Band Provides

FLUTES: Mary Elder, Marjorie Nelson, Marian Hodges, Pauline Bucklin, Carol Lee, Pat Marsden. **OBOE:** Mary Lou Wieman.

BASSOON: Arnold Hass. **ALTO CLARINET:** Jean Lierbo. **BASS CLARINET:** Verna Bentz, Joan Scharnowske.

CLARINETS: Gordon Mewes, Gordon Patten, Alton Burns, Marlo Keller, Marlys Brudvik, Carol Carlson, Jacqueline Tarvestad, Richard Montgomery, Margetta Mastvetton, Faye

Adam, Mary Schoemar, Mary Iverson, Clayton Wilson, Gaylen Kihle.

ALTO SAXOPHONE: Lewis Marquardt, Marshall Stearns, Dorothy Kilene, Larry Laschewitsch.

TENOR SAXOPHONE: Joanne Rowe, Jean Kolden, Lauretta Yager, Verna Macik.

BARITONE SAXOPHONE: Verna DeBilt.

BASE SAXOPHONE: Leland Skabo.

GORDON MEWES
Soloist



LAWRENCE HAHN
Director





Training and Enjoyment

FRENCH HORNS: Pat Wrolstad, Barbara Bickert, Marjorie Brumfield, Joyce Rasmussen, Judy Woods, John Marshall, Darla Gay Witty, Myrna Berg, Beverly Dodge, Marcia Hamre. **CORNETS:** Tilman Hovland, Burton Traub, Jerry Martz, Craig Elliot, Phil Dahle, Cecelia Burkman, Catherine Sour, Cordell Castleman, Royal Hovland, John Paul.

TROMBONES: Tom Mastel, Dennis Mosser, Carol Walton, Jon Eckert, Millie Tyndall, Kathy McCann, Elbert Wilson, Robert Nel-

son, Joan Allen, Jerry Kinsella, Nita Kontos.

BARITONES: David Reiser, Gordon Troxel, Dennis Doppler, Victor Quarve, Terry Hagstrom.

BASSES: Robert Asplund, David Bunes, Dick Jensen, Agnes McCann, Wayne Selfors.

TYMPANI: Myrna Jones. **STRING BASS:** Bob Landis, Gretchen Werzel. **PERCUSSION:** Terry Whitlock, Carol Walker, Geraldine Spiese, Jean Miller, Stuart Westdal.

GORDON MEWES and TILMAN HOVLAND
Student Directors

DAVID REISER
Soloist





The MSTC Marching Band in formation is a delightful sight for people in the Minot area.

Band Attracts Many Students

All college students who have previous training and experience to meet the requirements are eligible for membership in the Minot State Teachers College Concert Band which is maintained both as a training group for future teachers and as a performing organization. A marching band, concert band, and the pep band are smaller groups within the main framework. The marching band climaxes its season with the Homecoming parade and half-time show for the Homecom-

ing game. The Concert band, one of the outstanding organizations of the campus, presents concerts at the college and surrounding communities. An annual spring home concert is the grand finale to the year. The pep band performs at all pep rallies, football games, and basketball games.

There is also a summer session band which concludes the summer quarter with a concert.

TRUMPET TRIO: Burton Traub, Tilman Hovland, Phil Dahle.

DRUM MAJOR, Leland Skabo

MAJORETTE, Vonnie Ness





VIOLIN: Kay Lefebvre, Harold Schneider, Sandra Borgess, Karen Behrens, Ann Grimes, Corrine Borstad, Lois Harvey, Juris Borstad, Clayton Wilson, Marjetta Mastvelten, Ina Ladendorf. VIOLA: Frederick Crane. CELLO: Art Anderson, Patsy Sharkey, Steve Mengel, Sara Hoffman. CONTRA-BASSES: Tom Mastel, Lewis Marquardt, Bob Landis, Gretchen Werzel. FLUTES: Mary Elder, Marjorie Nelson. CLARINET: Gordon Patten, Galen Khile, Judy

Allen. OBOE: Gordon Mewes. BASSOON: Arnold Hass, Marcia Bahl. HORNS: Patsy Wrolstad, Iris Benton, John Spoelstra, Beverly Dodge, Judy Woods. CORNET: Tilman Hovland, Burton Traub, Dennis Host. TROMBONE: Jon Eckert, Dennis Mosser, Robert Nelson. TYMPANI: Gordon Troxel. PERCUSSION: Mary Lou Wieman. PIANO: Jacqueline Tarvestad. SOLOISTS: Frederick Crane, Mrs. Frederick Crane, JoAnne Rowe.

College Orchestra Gives Three Concerts

Considerable emphasis is placed upon the college orchestra not only as a concert medium but also as a training factor for future teachers. Competent players from the college and the surrounding community make music at weekly practices. The college orchestra presents two out of town concerts and one home spring concert each season.

Soloist JoAnne Rowe awaits the cue from Director Arturo Petrucci.





Front Row: Verna DeBilt, Gayle Frykman, Florine Simbalenko, Judy Arntz, Rose M. Cavanaugh, Carol Torgeson, Beverly Scott, Jean Lierbo, Mr. Frederick Crane, Jeanette Kanko, Gretchen Werzel, Janice Swenson, Janice Day, Patsy Wrolstad, Marjetta Mastvetten, Nancy Flinn and Myrna Berg. Second Row: JoAnn Rowe, Luella Maas, Pauline Bucklin, Helen Jane Winje, Joyce Olson, Cecelia Burkman, Darla Gay Witty, Doris Danelenko, Lois Crane, Marlys Brudvik, Delight Bunes, Mary Elder, Bernita Kontos, Barbara Bickert, Myrna Jones, Mary Lou Wieman. Third Row: John Marshall, Terry Hagstrom, Larry Laschewitsch, Jim Mar, Jerry Martz, Dennis Doppler, Laddie Evju, Robert Nelson, Steve Mengel, Gordon Troxel, Cecil Murphy, Garald Kovalenko, Elbert Wilson, and David Reiser. Back Row: Dick Jensen, Alton Burns, Lewis Marquardt, Ted Ramsey, Tom Mastel, Arnold Hass, Bob Landis, Gordon Patten, Merwyn Hagen, Dennis Host, Dennis Mosser, Gary Hagen, Allen Miiller, Bob Schlittenhart.



Soloists for the choir are Steve Mengel, Lois Crane and David Reiser.

Concert Choir Enter-

Under the direction of Frederick Crane, the Concert Choir spent many hours working on selections for various presentations. The choir participated in the Messiah, presented a concert

Mr. Crane directing the Concert Choir





Choir officers are Rose M. Cavanaugh, program chairman, Jean Lierbo, treasurer, Janice Swenson, secretary, Dick Jensen, president, and Lewis Marquardt, vice president.



The pianists for the choir are Barbara Bickert, Verna DeBilt and Janice Swenson.

tains Minot Audiences

in the spring, and sang for many other engagements.

A tremendous asset to MSTC the choir performs with high quality, pride and showmanship.



Members of the choir work hard practicing for the chorus.

The quartet for the choir consists of Bernita Kontos, Jean Lierbo, Dennis Mosser, and Steve Mengel.





Front Row: Mary Lou Wieman, Myrna Berg, Gretchen Werzel, Barbara Bickert, Janice Swenson, Pauline Bucklin, JoAnn Rowe, Jean Trueblood, Darla Gay Witty, Doris Danelenko, Florine Simbalenko. Second Row: Robert Nelson, Cecil Murphy, Gordon Troxel, Lewis Marquardt, Merwin Hagen, Dennis Mosser, Cordell Castleman, Dennis Doppler, Alton Burns. Back Row: David Reiser, Larry Laschewitsch, Bob Landis, Mr. Spoelstra, Mr. Hahn, Steve Mengel, Tilman Hovland, Royal Hovland.

Support Music Activities

The third Tuesday of every month finds the Music Educators National Conference meeting in the Fireplace Room. This organization was brought to the MSTC campus the fall of 1950. It is composed of students majoring

or minoring in music and others interested in the field of music. This group meets with the music faculty who are professional members. They support the musical activities on campus and also sponsor the District Music Festival.



The officers of MENC are Pauline Bucklin, secretary; Bob Landis, president; Jean Liebo, treasurer; and David Reiser, vice president.



Front Row: Carol Renk, Joyce Burke, Ann Hanson, Margo Jacobson, Sharon Tenderholt, Marjorie Bradley, Helen Black, Janice Lundt, Jane Faul, Mrs. Schmidt, Kaaren Hammer, Jean Kolden Trueblood, Janice Anderson, Marie McLaughlin, Charlotte Cain, Jolean McLean, Anne DeMers. Second Row: Pat Breeding, Chris Haugen, Claudia Ash, Jackie Tarvestad, Verdine Berg, Carol Hegland, Wanda Miller, Tillie Voller, Linelle Schroeder, Edna Berg, Avalyn Albertson, Cheryl Dalen, Joyce Tollefson, Lola Morris, Mary Jo DeMers. Back Row: Pat Knutson, Joyce Rasmussen, Marlo Keller, Lynette Zahnow, Helen Lee, Lois Mergel, Pat Kuykendall, Bette Sjaastad, Karen Torkelson, Joyce Simon, Ruth Kiemele, Gaylen Sanderson, Verna Bentz, Mrs. Violet Castleman, Dixie Albin.

Fifty Girls Sing in Bel Canto Chorus

The Bel Canto Chorus, organized in 1954, is under the direction of Elizabeth B. Schmidt. The chorus membership is open to any girl in college who shows at least average ability in singing. This year there are two accompanists for the group. They are Jean Kolden Trueblood and Anne DeMers. Both are members of the chorus and sing when not accompanying.

The first public appearance of the chorus

this year was at the annual Christmas Concert in the college Concert Band. The Bel Canto Annual Spring Concert in the college auditorium is an outstanding achievement of the year. At this event, the Dakota Warblers will be featured, and an octette of singers chosen from the entire Bel Canto membership.

Rehearsals are twice a week. Informal luncheons are enjoyed once each quarter, usually at the rehearsal hour, from 12 to 1.

Posing by the piano are the officers of the Bel Canto Chorus, Jean Kolden Trueblood, secretary; Mrs. Schmidt, director; Jane Faul, president; Janice Lundt, librarian; Helen Black, treasurer; Kaaren Hammer, vice-president; and Marjorie Bradley, librarian.

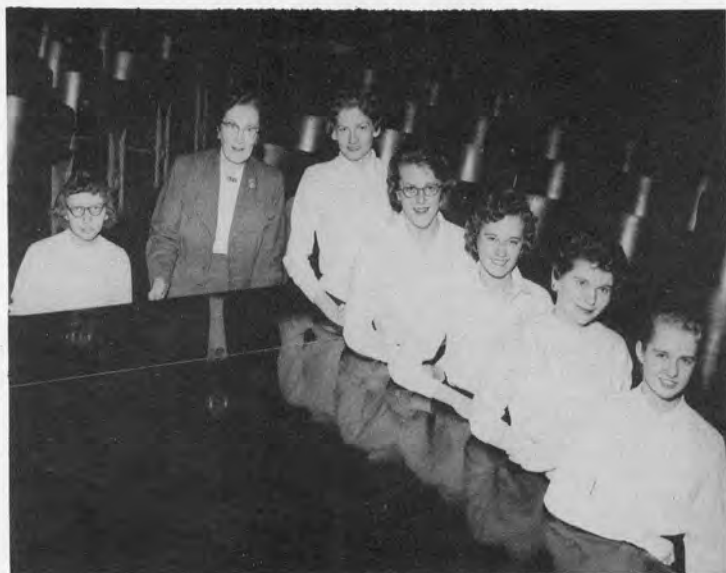

The Dakota Warblers are Carol Renk, Claudia Ash, Margo Jacobson, Jean Kolden Trueblood, Lola Morris, Verna Bentz, Pat Breeding, Helen Lee and Gaylen Sanderson.





Mrs. Schmidt often reviews the teaching unit she sends to rural schools which listen to her program.

The rural broadcast group practices for tape recording session.



People who compose the Music Broadcasting group for the winter quarter are Dennis Mosser, Jean Liebo, Mrs. Schmidt and JoAnn Rowe.



Music Broadcast Aids Rural Teachers

Children from 400 schools in 13 different counties eagerly wait every Wednesday for the Music Broadcast for Rural and Grade Schools sponsored by the Music Division over Station KLPM. Under the supervision and direction of Mrs. Elizabeth Schmidt, this program is used as an aid to teachers in smaller schools who do not have the facilities to teach music or who want to add variety to their music program.

This program is produced by music major students who get radio work experience, and learn how to use the tape recorder, different microphones, and the right techniques for speaking and singing on the air.

Chess Club Grows Rapidly

One of the newest organizations at MSTC is the Chess Club. The club, which began shortly after Christmas, is under the direction of Charles Wehrer, its organizer.

The club which began with ten people has swelled in a short time to a membership of thirty. Minot residents other than college students have shown a great interest in the group, also.

The informal meeting soon split into pairs of ardent chess players, pitted against each other and the game while those not engaged look on. The members come from every age group and varied professions, as well as different levels of experience in playing the game of chess.



TOP: Officers, President Lew Marquardt and Margarete Anderson, play an exciting game, as Adviser Charles Wehrer watches. BOTTOM: Some of the College members of the Chess Club are, Front Row: Robert Erickson, Lyle Johnson, Lew Marquardt, Edna Berg, Margarete Anderson. Back Row: Doug Hoglund, Carlyle Johnson, S. John Westdal, Thomas Mastel, Cordell Castleman, Gordon Peterson, Judy Woods, Terry Whitlock, Charles S. Wehrer, Jr.





Lynda Carufel, Dick Montgomery, David Reiser, Marlys Tofte, Jerry Martz, Don St. Aubin, Jan Day, Steve Mengel, Clara Carr, Larry Stewart, Gary Hagen, Carol Carlson, Lynn Kohl, Judy Woods, Lew Marquardt, Paula Shervold.

Campus Players Present "Petrified"

The house lights dim . . . The curtain opens. As the actors move, the audience is lifted out of the theatre and transported into another world—a world that varies from the lush setting of an Italian garden to the sun-baked squalor of a rundown filling station and grill in the Arizona desert. The story unfolds and the actors cease to be actors, but become real people. The audience no longer watches a mere play; it has become a slice of life, laid bare and glimpsed for a fleeting moment.

This is the result of weeks of preparation, planning, and rehearsal by the M.S. theatre

group—The Campus Players.

In these days when everyone is discovering the harsh realities of our modern world, man as a whole, is concerned with the stark facts of science, and the cold, frigid mathematics of survival. In this, the Age of Sputnik, it is refreshing to find those who are at home in the harsh glare of a spotlight, the complexity of a switchboard, or the construction of a set; those who love the smell of greasepaint; and those who know the "butterflies" before the first act and the thrill of a curtain call after a successful performance.

Janet Pede, Lynn Kohl, and Ken Johnson watch the practice of Model High School's play, "I Remember Mama."

Officers are Marlys Tofte, secretary; Larry Stewart, president; and Lynda Carufel, historian.





Alpha Psi Omega, Front Row: Marlys Tofte, Larry Stewart, Lynn Kohl. Second Row: Jerry Martz, Jan Day, Steve Mengel, Barbara Hamre. Back Row: Don St. Aubin, John Marshall.



Though Director Marlys Tofte groaned in despair at a play practice, she was all smiles after its performance.

Forest"; Reactivate Alpha Psi Omega

The Campus Players have built themselves an enviable reputation in past years with such presentations as **Taming of the Shrew**, **Arsenic and Old Lace**, **Hedda Gabler**, and other fine plays. Lately they have moved into opera, producing **Fledermaus**, a resultant sellout.

The group presented Robert Sherwood's **The Petrified Forest** in the fall quarter. Under the able direction of Harold Aleshire, the play was a great success.

The players incurred a great loss when Mr. Aleshire became ill. The lack of a director cancelled the next two planned productions,

Campus Player Gary Hogen looks askance at Clara Carr's portrayal of an enthusiastic role.

The Marriage of Figaro, a light opera, and **Antigone**, a classic Greek tragedy.

Although the absence of Mr. Aleshire has hurt the Minot State Thespians, things are far from dead. Some of their plans include a one-act play and the presentation of excerpts from certain plays. Members are also doing sketches and excerpts at the biweekly meetings in the Fireplace Room. These performances are then constructively criticized by the other members, a la Actors Studio.

Alpha Psi Omega, the national honorary dramatic fraternity, has been reactivated.

Duke Mantee (Steve Mengel) and Jackie (David Reiser) intimidated Gabby Maple and the rest of the people of the Black Mesa Bar B-Q.





Cleo Loveland, editor-in-chief.



Miss Muriel Foley, adviser.



Kay Homer, advertising manager.

BEAVER STAFF Presents Journalistic

An enthusiastic staff, scores of ideas and the necessary materials for the 1958 BEAVER were gathered in the yearbook office in the Student Union basement. Then began a year packed with deadlines, class pictures, the Miss BEAVER pageant, and impromptu parties. Very

late evenings of work were punctuated by visits from our RED AND GREEN staff neighbors, strange noises, the janitor coming in to shovel up the floor, and the arrival of the friendly photographers. The result of our work is this

Marion Klautd, classes editor



Jim Larson, art editor.

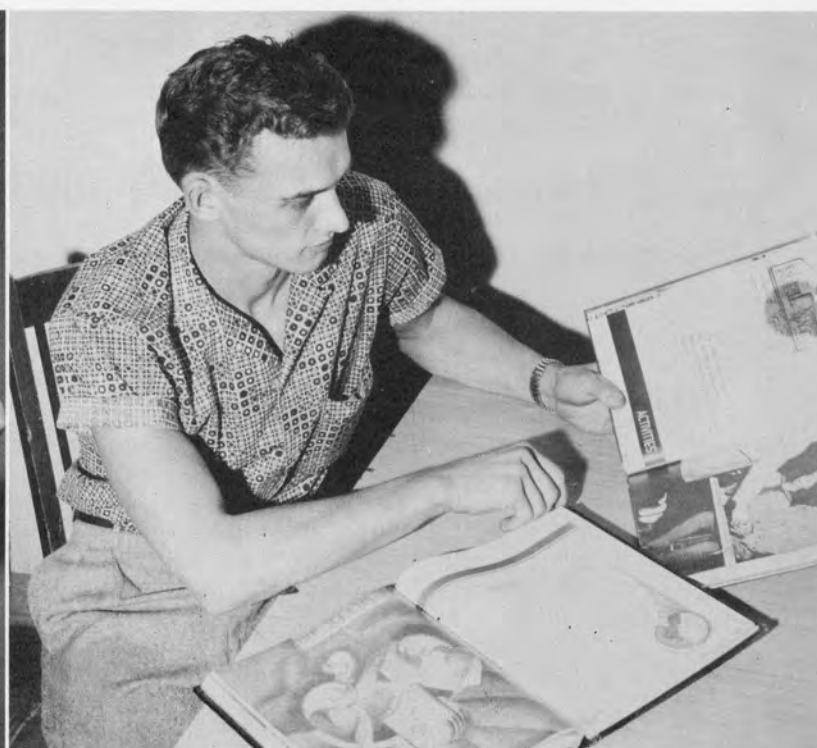



Janice Day, features editor.

Opportunities

book: We hope you like it.

The members of the BEAVER staff feel we have accomplished our goals: to produce a yearbook which reflects life at MSTC, teach responsibility and bring abilities to light, and teach the satisfaction of making something permanent. We wish to thank the many people who helped, especially Dr. Lura and Mr. Davidson who kept us on schedule and out of the red. We owe a debt of gratitude to Miss Foley, our adviser, who has been a one woman staff of experts in our problems.

Terry Stetson, sports editor; Pat Ness and Darlene Hanson, assistants.

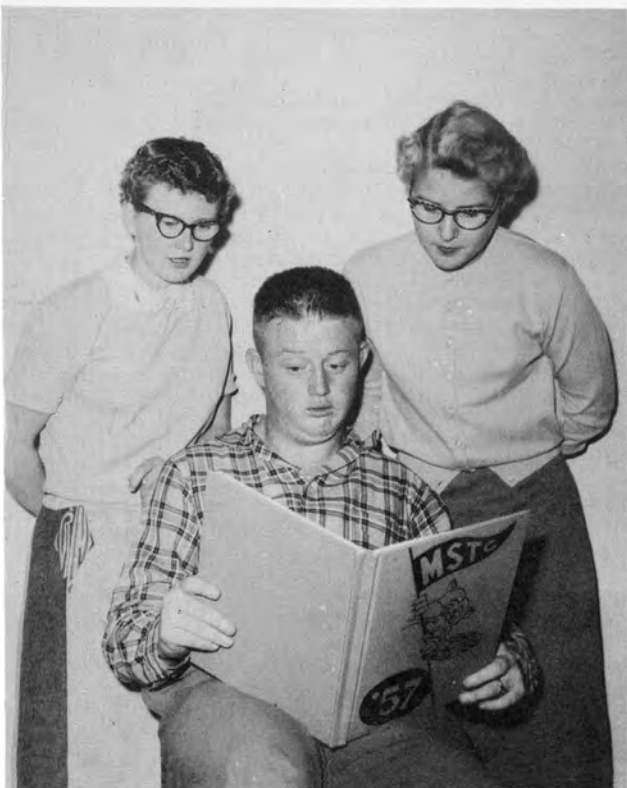

Above, Marlys Tofte, organizations editor, Sharon Sherratt, assistant. Below, Jean Lierbo, administration editor.



Above, Dennis Host, copy editor; Carol Weller, assistant. Below, Tom Ruge and Stan Linnertz, photographers.

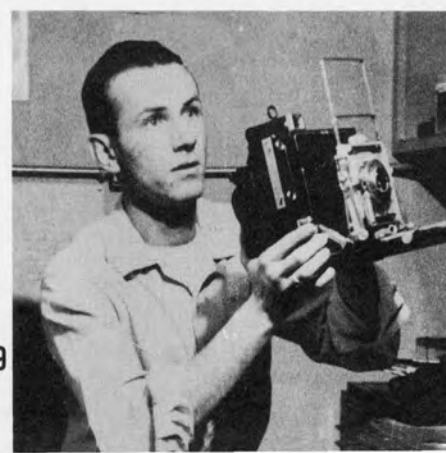



Above, Don Myhra, advertising manager. Below, David Reiser and Don Hanson, make-up editors.



Vonnie Ness and Muriel Radtke, society editors.

Edna Berg, Ellen Pantsari, Joyce Burke, Ruth Brakel, and Jeanette Frydenlund, reporters.



RED AND GREEN

For the first time in many years the RED AND GREEN was published twice a month during the 1957-58 college year. The staff hoped in this way to better serve everyone by reporting future news instead of giving reviews of past news.

Of course, coming out more often meant more work for all of us. We spent twice as much time in our office in the basement of the College Union, read what seemed like twice as much copy, wrote twice as many headlines and perhaps, drank twice as much coffee.

In the few spare moments we had between issues we read criticisms, and papers

Larry Bialostok, sports editor.



Receives High Ratings

from other colleges, but above all, planned for the next paper. One of the biggest helps to the RED AND GREEN staff was the criticisms we received from the Associated Collegiate Press on consecutive issues of the paper. These criticisms helped us to improve the papers and bring up its journalistic quality.

Though we spend long, hard hours on the paper, it is reward enough to walk into the Union on the publication day and see every pair of eyes searching a copy of the RED AND GREEN for their name or that of a friend or roommate.



Madelyne Russell, editor



Above, Pat Kuykendall, circulation manager. Below, Carol Carlson, business manager.

Miss Muriel Foley, adviser.





Front Row: Gwen Hellebust, '53, Riverdale; Brynhild Haugland, '56, Minot; Louise Reishus, St. '19, Minot; Pearl Stusrud, '52, Minot; Hazel McCulloch, Director of Alumni Relations, Minot; Lucille Whit, '57, Riverdale; Vernice Connors, '41, Minot. Back Row: E. R. Manning, Minot; Carl Carlson, Jr., president, '46, Minot; Archie Peterson, Minot; Thomas J. Myhra, '57, Velva; Lowell Latimer, '55, Minot.

Alumni Association Numbers Nearly 7,000

The Alumni Association wishes to congratulate Miss McCulloch, Alumni Director, on being the first winner of Minot's Golden Deeds Award. The Award, given by the Exchange Club, was in recognition of her work in making the college known as a vital and active part of the community.



The MSTC Alumni Association to date numbers nearly 7,000 members, 6,908 to be exact. This includes 1,818 degree graduates and 5,090 standards. In the past the standards have not always been counted, but in the future they will be. And why not? One may develop a love of our college and a desire and willingness to work for it in one year, let alone four.

In the past the methods of joining the Association have not always been consistent, but the Administration Council of the MSTC faculty and the representatives of the Alumni Association held a meeting and adjusted some overlapping details. Moreover, any student who has ever attended MSTC is eligible to join.

Beta Gamma Phi Science Club

The Beta Gamma Phi Science Club is celebrating its first anniversary this year. It was organized by faculty and students with interests in this field who felt a need for such a group. This club has had many guest speakers lecture at the regular monthly meetings. Last year the members took a three day trip to Laurel, Montana, and observed the refining of crude oil into all of its useful components.

The club's activities center around lectures, field trips, movies, demonstrations, and experiments. These projects are planned "to give the individual an opportunity to develop and broaden his scientific interest."

The science club cordially welcomes anyone interested in belonging to this group.



Loretta Disrud, Clara Jean Ayers and Bill Isaacson, officers, pose for photographer.

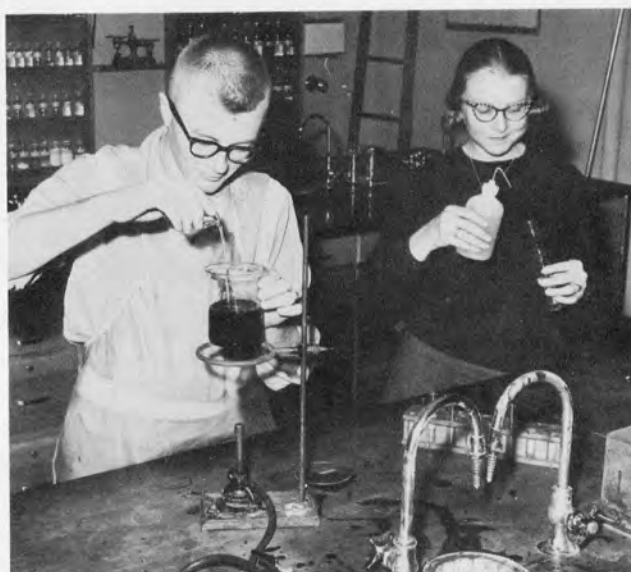

James Wolfe and Charlene Kragness are working out an experiment in the Chemistry room.

Around the lab table are Dr. Young, Bill Isaacson, James Wolfe, Loretta Disrud, Clara Ayers, Mr. MacDonald, Ruth Brakel, Mr. Moore, Helen Fay, Wayne Larson, Roger Heskin, Jerry Scheffer, Gerald Lamoureaux, Carl Ecklund, Gary Wolseth, Cordell Castleman, Wilson Forbes, Lui Ravnaas, Galen Kihle, Marshall Stearns, Charlene Kragness, Mr. Schneider, and LaVonne Groninger.





Front Row: Bob Asplund, Bernard Holm, Marvin Johns, Tom Mastel, Verlin Belgarde, Richard Dendinger. Back Row: Bob Landis, Steve Mengel, Dr. Scheffer, Ken Johnson, Orlin Backes, Jack Block.

Phi Sigma Pi Hears Speakers



Phi Sigma Pi is a national professional education fraternity for men. It is founded upon the basis of high scholarship and with the objective of advancing educational ideals. This fraternity strives to give its members a higher and more purposeful understanding in the field of education.

It accomplishes this by having well-known speakers give enlightening talks on educational problems during the regular meetings. "Brothers are we in Phi Sigma Pi; knowledge the teacher, still the means of life..."

Marvin Johns, Ken Johnson and Jack Block, members of the Phi Sigma Pi, are talking things over.



Front Row: Donna Jean Selk, Mrs. Ladendorf, Helen Fay, Edna Berg, Deane Moorehouse, JoAnn Rowe, Isabelle Breslin, Miss Stusrud.
Back Row: Marvin Johns, Jean Brooks, Steve Mengel, Victoria Nelson, Frederick Ballantyne, Murray Anderson, Clara Jean Ayers.

Kappa Delta Pi Gains New Members

Kappa Delta Pi, a national co-educational honor society in the field of education, offers membership to persons who exhibit commendable personal qualities, worthy educational ideals and sound scholarship.

Requirements for this local chapter are: a 2.06 over-all academic average, senior college standing and completion of a required number of education courses.

The objective of Kappa Delta Pi, as stated in its constitution, is "... to encourage high professional, intellectual and personal standards and to recognize outstanding contributions to education." Its members are expected to be interested in the improvement of the teaching service, to obligate themselves to strive to improve the teaching profession and exhibit high standards of education and conduct.

Zeta Xi chapter of Kappa Delta Pi has been active on campus for 10 years. Each year the chapter strives to promote higher scholarship and encourage and increase interest in education.

(Above) New pledges are: Front Row: Mrs. Victoria Nelson, Isabel Breslin, Clara Jean Ayers. Back Row: Jean Brooks, Frederick Ballantyne, Helen Fay.

Officers are Edna Berg, historian; Steve Mengel, treasurer; JoAnn Rowe, secretary; Murray Anderson, president; Donna Jean Selk, vice president; and Mrs. Ladendorf, adviser.





STUDENT SENATE: Duane Leitzke, Carolyn Adam, Geraldine Spiese, Bernell Lima, Don Myhra, Wayne Lenaburg, Jack Block, Leila Pederson, Mr. Manning, Marge Sausker, Marcia Hamre and Dick Jensen.

Student Association Completes Twenty

For some students, spring quarter means a time of intense preparation and activity for it brings the Student Association elections. Pre-election work, started by Greek organizations long before election, culminates in a rally at McFarland Auditorium. To the blare of campaign bands, poster-carrying students try to sweep their opponents off the floor by sheer razzle-dazzle.

Beneath all the excitement, however, is the serious business of electing the leaders of the student government for the coming year.

The Student Association, since its inception in 1938, has a long record of worthwhile achievements. Much of its work is done under the direction of the Social, Convocation, Publications and Student Affairs committees and other temporary ones.

SOCIAL COMMITTEE: Miss White, Mr. Phillips, Darrell Anderson, Kay Homer, Miss Eggers, Marion Smith, Wayne Lenaburg, Mrs. Lyman, and Arnie Nelson.

BOARD OF PUBLICATIONS: Steve Mengel, Patsy Wrolstad, Marilyn Malke, David Reiser, JoAnne Rowe.



Mr. Bussee, Murray Anderson, and Dale Backen go over plans for future work.



Years of Student Government

Under the capable advisorship of Mr. Manning, they have, in cooperation with the Administration Council, secured longer hours for the library, revised the Student Handbook, promoted social affairs and now are trying to obtain student cooperation for a fund raising drive to finance a unique advertising campaign. This campaign for a proposed 1 mill levy to finance statewide school construction will mean new dormitories for MSTC if it is

successful.

Of universal concern in SA was the lack of participation by the students. Meetings are open to all and if a student has something to contribute he is welcome to attend and participate in running his school.

Feet on the ground, head in the sky, the SA is working toward a better college for everyone.

CONVOCATION COMMITTEE: Dale Backen, Mr. Moore, Mr. Bussee, Miss Eggers, Mr. Sillers, Murray Anderson, Marlys Tofte, Marge Sather, and Mr. Shearer.



Marion Smith concentrates on the paper Darrell Anderson reads, one of the many interesting and useful reports given at Student Association meetings.





Front Row: Beverly Ann Opsahl, Margaret Haagenon, Carol Weller, Mary Jean Young, Clara Carr, Sharon Hagerud. Second Row: Verna Macik, Marlys Berg, Darlene Hunt, Jean Miller, Lorraine Scheffer, Patricia Rice, Kathy McCann, Mary Jo DeMers, Mari Anne Geiger, Dianne Anderson. Back Row: Marlow Issindorf, Mary Schoemer, Janice Fosse, Avalyn Albertson, Judith Arntz, Gretchen Werzel, Agnes McCann, Delight Bunes, Janice Hah, Patricia Breeding, Delores Johnson.



Jean Kolden, Myrna Freborg, Claudia Ash and Kathy McCann smile at the visitor with the camera.

Front Row: Carol Renk, Mary Lou Wieman, Shirley Nermyr, Patricia Herigstad, Myrna Freborg, Deanna Ihla. Second Row: Lola Morris, Marian Holth, Gail Getzlaff, Claudia Ash, Jean Kolden, Marian Hodges, Georgina Charlton, Janice Bauer. Back Row: Sharon Selvig, Eleanor Terpening, Carolyn Swanson, Bette Henry, Anne Marie Edmunds, Gloria Elsom, Carol Foster, Betty Fairweather.

Dakota Hall Girls

Dakota Hall is the home to many of us girls on MSTC campus. It is the place where we spend most of our time, working, studying, laughing and gaining new friends. Yes, this is the place where we wash clothes, iron and do all the other activities we once did at home. Many of us who stay here are freshmen and we think it's the best place to stay to get acquainted with all the other college girls. We visit the other rooms, try to keep study hours, and every once in a while study or go to meetings; there is a television and a piano in the lounge.





Front Row: Gwen Steinwand, Carol Lee, Arvilla Lang, Annette Chapek, Joan Scharnowske. Second Row: Gaynor Ihla, Bernice Saby, Collette Korschak, Myrna Berg, Barbara Bickert, Carol Allen. Back Row: Faye Albertson, Galene Gebur, Donna Christenson, Dorothy Kilene, Linda Bauer, Joyce Wehrmann, Mary Schill, Gaylen Sanderson, Phyllis Kovarik, Emilie Julson, Joan Allen, Verna Bentz, Jean Ralston, Mayme Ellingson, Rosalie Menard, Eileen Klein.

Enjoy Friendships

Our candidate for Miss Beaver Contest was MariAnne Geiger, Kenmare. During the year, we sponsored bake sales, had a tea during Homecoming festivities, a Christmas Party for the girls at the Dorm, an all-school party November 22, with bingo, whist, and dancing. In the spring we had a huge picnic where we ate all the food we could.

The Council of Dakota Hall is composed of Claudia Ash, secretary; Kathy McCann, Helen Lee, Patricia Breeding, vice president; Jean Ralston, Mrs. F. V. Lyman, adviser; Jean Kolden, president; Gail Getzlaff and Anne Marie Edmunds, treasurer.



Front Row: Janice Jeglum, Almeda Gaub, Janice Bolstad, Avis Gimbel, Margaret Lee, Mary Lou Edlund. Second Row: Karen Torkelson, Karen Fedje, Kay Andrews, Marlys Olson, Una Batema, Ellen Hauge, Donna Depute, Marilyn Kronback, Doris Schmitz. Third Row: Helen Lee, Carol Jean Anderson, Marlaire Rustad, Kathleen Wagner, Sylvia Peterson, Diane Marchus, Janice Moffatt, Lois Peterson, Peggy Rosencrans. Back Row: Violet Felan, JoAnn Dobson, Phyllis Seibel, Eileen Hubsy, Barbara Huff, Margaret Teskey, Jolean McLean, Maxine Monson, Barbara Olson, Doris Halvorson.





Pioneer Hall Men Tell

To a portion of the men at college, Pioneer Hall is both a sanctuary and a base of operation. It is from these orderly rooms that they go into the many varied organizations they represent. Here, under the supervision of Dr. Warren G. Allen who just survived his first year, the fellows sleep, form friendships, and occasionally hit the books. An air of congeniality pervades the Hall from the lounge where

Front Row: D. Grosz, G. Lamoureux, R. Malling, D. Thorpe, M. Sato. Second Row: L. Bickler, J. Britsch, R. Malling, T. Mastel, G. Tvedt, L. Marquardt. Third Row: L. Johnson, B. Holland, L. Cavness, M. Neumann. Fourth Row: D. Thompson, D. Leitzke, L. Lawson, V. Lucht.

Front Row: G. Retzlaff, D. Radke, L. Bialostok, B. Eresman. Second Row: O. Pankratz, M. Palmer, J. Harchanko, B. Rosenberg, C. Kraus, L. Larson. Third Row: B. Tollerud, H. Theige, B. Bodine, C. Beck. Fourth Row: D. Anderson, P. Roybon, W. Bierman. Fifth Row: J. Buckwiets, R. Bodine, R. Skabo, R. Effertz, V. Rath. Sixth Row: D. Lindquist, B. Lindsey, R. Hauf, B. Traub, M. Sloboden. Seventh Row: W. Forbes, D. Ziegler, D. Morris, M. Giese.



Harold Randall, Dale Thompson, Marlin Palmer and Lyle Johnson play cards for an evening pastime.



Advantages of Dorm Life

the television set is king, to the telephone. This spirit of friendliness is especially noticeable in the rooms, where, with the enthusiasm college students bring to that grand old American pastime, they discuss women, politics and their private lives, past, present and future.

The candidate sponsored by Pioneer Hall for the Miss Beaver Pageant this year was Vonnie Ness from Columbus.



Members of the Council. Seated: Dr. Allen, Larry Bialstok, Chuck Krause and Larry Larson. Standing: Ray Varsky, Duane Leitzke and Walter Bierman.

Front Row: T. Whitlock, L. Pierce, E. Ronning, G. Halvorson, D. Brown, W. Schultz, D. Larsen, N. Ramsey. Second Row: D. Strube, D. Wick, C. Giese, K. Miller, R. Ljunggren. Third Row: C. Johnson, J. Wolfe, N. Johnson, D. Preskey. Fourth Row: D. Lawson, W. Johnson, T. Hagstrom, N. Owen. Fifth Row: R. Norsby, R. Dalthorp, D. Wojahn. Sixth Row: K. Blikre, C. Rothmann, L. Wahlund. Seventh Row: D. Harrison, E. Johnston, N. Mikke, R. Atwood.

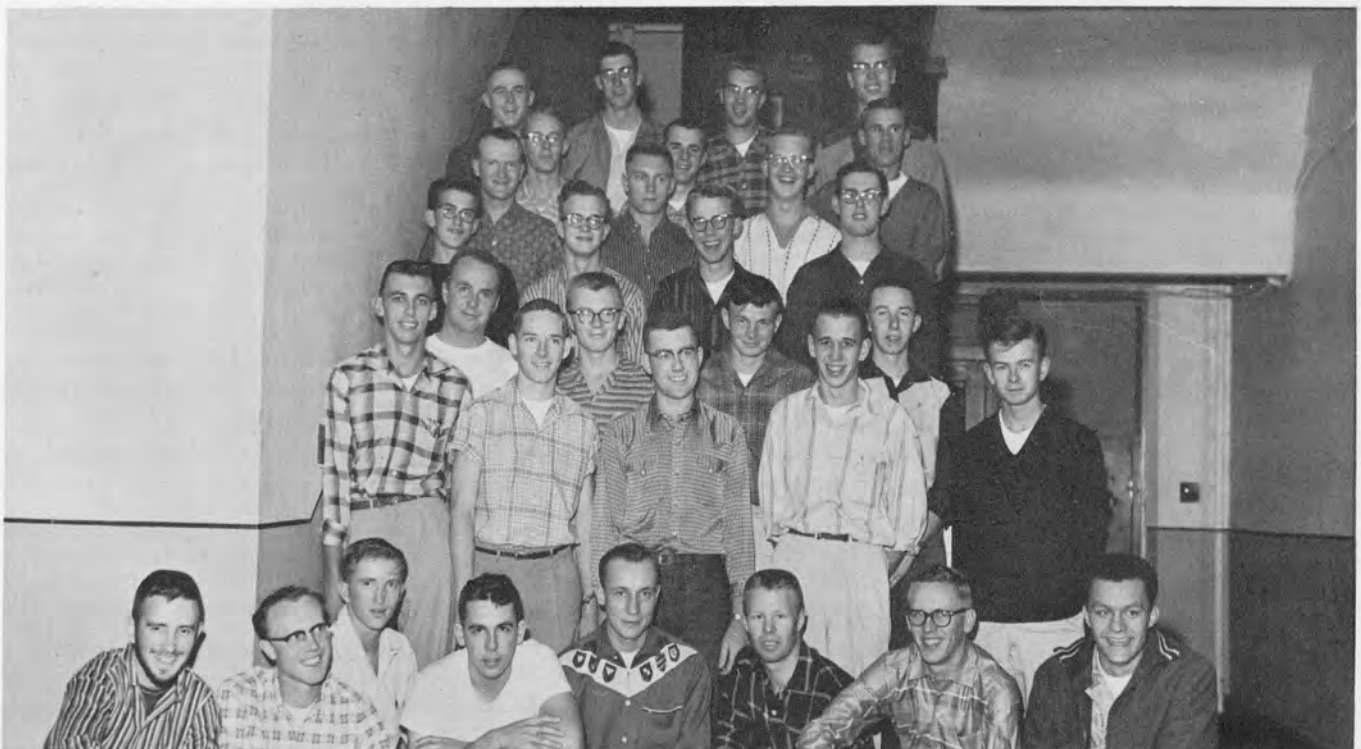



Front Row: Orlin Backes, Bonnie Heldt, Mrs. Knispel, Beverly Grove, Karen Kelly. Second Row: Janis Rust, Carol Burkholder, Beverly Scott, Bernice Hoffert, Mrs. Held, Bernice Saby, Mary Elder, Murray Anderson, Eunice Leier, Carl Haught, Millie Tyndahl, Don Grinolds, Bernard Holm, Jim Koenig. Third Row: Mrs. Ruth Herr, Ed Klecker, Sharon Sletting, Marceda Kost, Bob Gordon, Mrs. Overland, Gordon Fry, Mrs. Ruby Jones, Pat Breeding, and Gail Getzlaff.

SNEA Promotes Interest in Education



Above: LeVern Rovig, Janice Johnson, Gloria Renz, SNEA President Murray Anderson, Eddie Odland and Marcia Bahl participated in an interesting panel on teaching and education. Below: Officers are Marvin Johns, vice president; Mary Elder, treasurer; Murray Anderson, president; Donna Jean Selk, program chairman; and Willie Coats, secretary.



Striving to promote professional interest and activity in its members, around the campus, and throughout the community, the Student National Education Association is an organization for young men and women enrolled in the educational curriculum.

The purpose of this organization is to give its members knowledge of, experiences in, and inspiration toward the profession of teaching to which they will devote their lives.

This local chapter of SNEA is affiliated with the state and national NDEA and NEA organizations. The yearly membership fee is three dollars, of which one dollar is local, one state, and one national, thus giving the support of the state and national organizations to our local group.

This past fall the state SNEA Convention was held here in Minot, and throughout the past year monthly meetings featured programs consisting of panel groups of our own members as well as campus laboratory school students which served the campus and public school PTA's in the Minot vicinity, guest speakers, and other professional and social activities on campus.

SNEA urges all persons in the field of education to join and partake in this organization. Do not wait until you are about to graduate; become interested in and active now!



Front Row: Muriel Radke, Phyllis Seibel, Sandra Page, Marjetta Mastevelton. Back Row: Russell Reich, Florine Simbalenko, Joyce Simon, Earl Shearer, Cordell Castleman, Edna Berg, Miss Betsy Nokleby.

Inter-Varsity Christian Fellowship Active in Local Churches

Weekly Bible study and prayer meetings comprised a major part of the activity of the Inter-Varsity Christian Fellowship during the past year. Students were given opportunities to prepare and lead the informal studies. Several special speakers spoke at the regular meetings.

Local churches enjoyed the services of the group several times, as members presented musical numbers and gave short talks. Monthly social meetings were also on the agenda.

Inter - Varsity is non - denominational, and is made up of students from varied evangelical backgrounds. Its principal purposes are to promote spiritual growth through prayer and study of the Bible, and to provide opportunities to get to know others of similar religious faiths.

Officers are Earl Shearer and Betsy Nokleby, advisers; Phyllis Seibel, treasurer; Florine Simbalenko, secretary; and Edna Berg, president.





Ken Lillestrand and Pastor Ice discuss plans for the coming meetings.



LSAers get lunch from Marlys Brudvik after an exciting meeting.

The Lutheran Student Association of America was officially organized in March of 1933. At that time there were ten active members and now there are 415 National Lutheran Council Members.

Active Year Enjoyed

Some of the purposes of LSA are to strengthen and sustain Christian students; to encourage students in the study of the church; to seek to win all students to full commitment

Front Row: Shirley Nermyr, Wendell Lillestrand, Roberta Wicklander, Lorraine Grote, Kenneth Lillestrand, Sharon Hagerud, Gary Brown, Joyce Rhodemaker, Barbara Hamre, Bernice Saby. Second Row: Carole Heglund, Ernest Christenson, Ann Edmonds, Janice Lundt, Donald Hanson, Carol Jorgenson, Orlin Pancratz, Nancy Olson, Verdine Berg, Marvin Giese. Third Row: Miss Okland, Miss Johnson, Gail Getzlaff, Beverly Dodge, Inez Jorgenson, Ruth Molvik, Patricia Rice, Janice Swenson, Loretta Larson, Darlene Hunt, Janet Walsh, Mamie Ellingson, Marcia Hamre, Beverly Opsal, Betty Nyhusmoen, Mary Ann Roloff, Yona Schroeder, Miss Christenson. Back Row: Wayne Boettcher, Harold Randall, Clayton Tollerud, Robert Tollerud, Carl Frklund.





Front Row: Millie Tyndall, Shirley Fisher, Donna Selk, Jean Lierbo, Joyce Olson, Marlys Brudvik, JoAnn Kerr. Second Row: Marian Holt, Carol Lee, Etna Moore, Donald Grose, Marjorie Bradley, Myrna Berg, Erling Olson, Janice Ennis, Leo Hibsich, Shirley Strain. Back Row: Pastor Ice, Philip Johnson, Leona Hinz, Arlene Bergstad, Thomas Anderson, Dorothy Kilene, Gaylen Sanderson, Lui Ravnaas, Luella Maas, Arden Barlow, Linell Schroeder, Miss Stusrud, Ann Hanson.

By Lutheran Student Association

to Christ; to afford the opportunity for cultivating friendship; to deepen understanding of Christianity; and to strengthen our national and international fellowship of Lutheran students.

students.

LSA led an active year with weekly meetings, Bible studies, speakers, and mixers. They also sponsored several parties during the year.

Front Row: Pastor Oscar Ice, pastor advisor; Beverly Dodge, vice-president; Janice Swenson, study secretary; Kenneth Lillestrand, president; Miss Connie Christenson, advisor; Sharon Hagerud, deputations secretary; Miss Pearl Stusrud, adviser. Back Row: Leona Hinz, secretary; Donna Selk, service secretary; Carl Ecklund, treasurer; Inez Jorgenson, team secretary; Ruth Molvik, contact secretary.





Front Row: Joyce DesRoches, Elaine DesRoches, Jeanne Fritz, Bernice Hoffert, Everett Leitzke, Janet Walsh, Mary Iverson, Margo Jacobson, Clarence Sauer, Orlin Backes. Back Row: Helen Black, Agnes McCann, Joe Goggin, Ronald Wald, Duane Leitzke, Gerald Lamoureux, Beverly Metzger, Don St. Aubin, Marlys Haman, Pat Wald.

Newman Club

Newman Club officers are: Joe Goggin, president; Judy Arntz, corresponding secretary; Mrs. Belinsky, adviser; Margo Jacobsoh, treasurer; Rose Marie Cavanaugh, secretary; Don St. Aubin, vice president.



Man shall not live by bread alone—no matter what a student's religious preference, there is a church group he can join for the enrichment of his life. The Catholic students belong to Newman Club, a worldwide organization named after its founder, the famous convert, Cardinal Newman. Meetings twice a week are under the direction of Father Andrews, Newman adviser and pastor of the Little Flower church.

Guest speakers are heard often. One such occasion was a successful and informative lecture on "Mixed Marriages and You" by Father McKenna from Mohall.

Socially the Newman Club sponsored their annual "Hobo Hop" where one saw an assemblage of the worst dressed students on earth. Prizes were given to "Worst Dressed," Everett Leitzke and Marjorie Bradley.

Tribute was paid to area parish priests at the annual Father's Day Banquet. College members enjoyed a dinner with their home town pastors, as each priest contributed anecdotes or a number to the program.

The Club also participated in Cardinal Newman Week. Living Rosary was said during the Marion Hour at the Little Flower Church. After Ash Wednesday devotions the biography of Cardinal Newman was read and the goals of Newman Club reviewed by the members.



Helen Fay and Don St. Aubin do some retouching on the Student Union Christmas tree before the meeting.

Active in Religious, Social Activities

Front Row: Anne DeMers, Mary Jo DeMers, Jenny Senger, Helen Fay, Dick Montgomery, Rose Marie Cavanaugh, Helen Halvorson, Leonard Savelkoul, Edith Schatz, Mary Schoemer. Back Row: Mickey Krim, Rosemary Haman, Kathy Sauer, Judy Arntz, Donna Geiger, Donna Schaffer, Mary Schill, Kathy McCann, Donna DePute, Don Bowman.





Front Row: Larry Laschewitsch, Carol Weller, Carol Allen, Claudia Ash, Barbara Bickert, Robert Nelson, Ann Barnard. Middle Row: Barbara Schwenk, Lorilie Marchus, Willie Coats, Una Batema, JoAnn Dobson, Betty Timms, Gary Van de Streek, Lola Morris. Back Row: Paul Moore, adviser; Jim Allen, president; Bonnie Heldt, Carol Burkholder, Larry Stewart, Marjorie Nelson, Marge Brumfield, Vern Neidlinger, Marlene Patterson, Joyce Wehrman.

Conferences Highlight Wesley Foundation Year

One responsibility of Christian youth is to deepen his faith in God. With this purpose in mind the Wesley Foundation strives to center its programs around three basic objectives. Through intellectual pursuits, recreation, and worship of God we strive to become true Christian witnesses.

Some of this year's functions included programs devoted to recreation, study of other faiths, supper meetings, deputations, and retreats. This year Wesley also sponsored a fall retreat in an effort to build fellowship and enthusiasm early in the year. The concluding highlight of the year annually is a Spring Retreat.

The year's highlights have included many conferences, national, regional, and local. Two members attended the Regional Leadership Training Camp at Lake Poinsett in South Dakota late last summer. In November ten students attended the State Convention held in Valley City. During Christmas vacation five members of our group represented Minot at the National Quadrennial Conference of MSM held at Lawrence, Kansas. The North Dakota delegation numbered 35. In the spring quarter the Minot Wesley Foundation will host the State Spring Conference.



The kitchen refrigerator in the new Vincent Methodist Church looks interesting to officers Joyce Wehrman, secretary; Gary Van de Streek, treasurer; Bonnie Heldt, vice president; Jim Allen, president.



Brandon and Minot delegates pose in the beautiful, rustic lodge on the American side of the Peace Gardens.

American-Canadian Relations Topic at Peace Garden Conference

The lovely autumn trip to the sixth International Peace Gardens Conference was a welcome one to the 31 Minot State Teachers College students and six faculty members who met with Brandon College students to discuss American-Canadian relations. The day, which was filled with two banquets, two rounds of interesting panels, and a tour of the Peace Gardens, certainly achieved its purposes, to create a better understanding of world affairs and contribute to a friendly spirit between the two countries.

Dr. Eric Kollman, the main speaker of the evening, is an outstanding educator who is presently at Cornell College. His interesting speech was interjected with anecdotes and jokes which added to the friendly atmosphere.

Student directors in charge of the Minot delegation were Orlin Backes and Donna Jean Selk.



Students from two countries continue discussions near the Peace Gardens Lodge.

Four of the leaders at the Peace Garden Conference were Wayne Lenaburg, Dr. Eric Kollman, Jack Fotheringham and Mr. Lillehaugen.





Singing is a part of the program for Gamma Delta.



Jane Faul, treasurer; Karen Thompson, president and Arlis Irwin, vice president, check over their programs.

Gamma Delta, an international association of Lutheran college and university students, meets every other Wednesday at the new St. Mark's Church. It is sponsored by the Student Service Commission of the Lutheran Church, Missouri Synod, and is governed by Lutheran Students of the Synodical Conference. Gamma Iota, the chapter on MSTC's campus, was organized seven years ago.

The purpose of this group is to train the Lutheran students for intelligent leadership in the Church, to increase and establish Lutheran consciousness on the campus and to promote fraternal relations with Lutheran students of other colleges and universities.

The activities of the chapter are spiritual, cultural, social and athletic in nature. The pastoral advisor is the Rev. Robert Plagens.

Gamma Delta Meet at New St. Mark's Church

Front Row: Karen Thompson, Arlis Irwin, Arlene Schlender, Allen Müller, Marlow Issendorf, Mrs. Joyce Held. Second Row: Laurretta Yager, George Retzlaff, Jane Faul, Luther Kjos, Virgil Lucht.





Front Row: Janice Fosse, Joyce Rasmussen, Janet Michelson, Gloria Elsom. Second Row: Faye Adam, Donald Michelson, Beverly Aiken, Robert Schlittenhart, Carol Renk, Evelyn Neset, Alice Eisenzimmer. Third Row: Rev. E. A. Lambert, Gerald Kovalenko, Delores Johnson, Delight Bunes, Daryl Harrison, Patricia Breeding, Helen Collier, Clayton Rothmann, David Bunes, Dan Sillers, faculty adviser.

Roger Williams Gospel Teams Successful

The Roger Williams Fellowship was started in 1954 under the direction of the Rev. E. A. Lambert, who is still adviser to the group. Since that time the group has increased considerably from five to sixty members. The Fellowship meets on the first and third Wednesdays of the month for panel discussions, social gatherings or to hear guest speakers. The purpose of the group is to provide Christian fellowship among

the Baptist students. It is affiliated nationally with the Baptist Students Movement.

Different groups during the year were sent out as gospel teams to perform services in neighboring churches. The formal spring banquet in April and a party with some of the other religious organizations at the college were two of the highlights of this year.

Shirley Michelson and Wesley Enget hear details of tonight's program from David Bunes.

Officers Carol Renk, secretary-treasurer, Patricia Breeding, vice president, Rev. Alexander Lambert, pastoral adviser, Dan Sillers, faculty adviser and David Bunes, president, relax after an evening's program.





Front Row: Arvilla Lang, Galene Gebor, Norma Larsen, Mary Elder, Jean Ralston. Second Row: Bill Isaacson, Margaret Teskey, Nancy Flinn, Janice Larsen, Beverly Scott. Third Row: Pastor Lehmen, Bob Miller.

Mary Elder, vice moderator, leads discussion.



Future plans are discussed by officers Mary Elder, vice moderator; Jean Ralston, stated clerk; Nancy Flinn, moderator and Janice Larsen, faith, life chairman.



Westminster Fellowship Enjoys Active Year

The members of Westminster Fellowship are very proud of their new meeting place, the newly built Presbyterian Church at the end of tenth avenue. This group strives to further their Christian ideal by working with others of like purpose and inviting them to join in building a Christian experience in worship and study.

Every Wednesday evening one can find them at either supper meetings, listening to guest speakers, having panels or participating in worship and discussion.

This year kept them quite busy working in the new church library, visiting the Veteran's hospital and calling on shut-ins. They felt one of the most interesting things was the sponsoring of gospel teams to different towns and speaking in church services.

The Rev. Kenneth Lehmen is adviser of the group.



Front Row: Ruth Molvik, Charles Kraus, Patsy Sharkey, Phillip Costain, Mrs. Paul W. Morrison, Dr. Paul W. Morrison. Second Row: Carole Walton, Gordon Patten, Eleanor Terpening, Verna De Bili, Lois Crane, Marion Smith, Alvin Kabanuk, Nathan Owen, Carol Carlson.

Chuck Kraus, as president, opens the meeting.

John Robinson Promotes Spiritual Growth

To promote spiritual growth in the individual, and cooperation and fellowship among church groups on campus, is the purpose of the John Robinson Club. Supper meetings are every Wednesday evening at the Congregational Church, with each member paying a small fee to cover the expense of these meals.

Programs of the year included discussions on other faiths, a more detailed study of the Life of Christ and animated extemporaneous discussions on other important issues. As a special service project the group planned and conducted church services in the area where pastor vacancies existed.

Leading the group this year are President Charles Kraus, Vice President Marion Smith, Secretary Carole Walton, Treasurer Eleanor Terpening and Advisers, Dr. and Mrs. Paul Morrison.



Friendly supper meetings are a weekly affair.





Darrell Anderson
Murray Anderson
Arden Barlow
David Bunniss



Alton Burns
Ronald Effertz
Laddie Evju
Clyde Fandrick



Dick Jensen
President

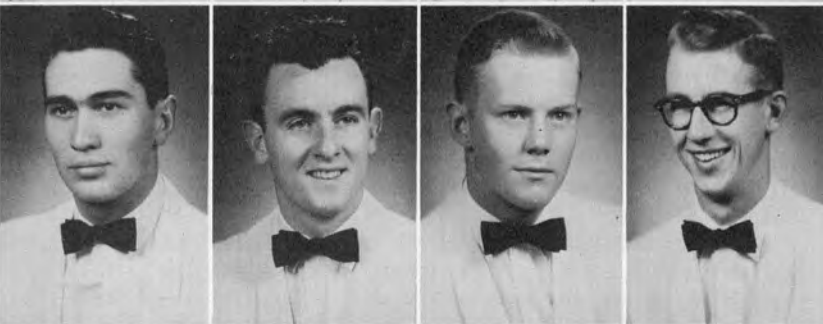

Gary Fender
Joe Goggin
Galen Hanson
Arnold Hass

Mu Sigs Publish



Doug Hoglund
Bernard Holm
Edward Horab
Dennis Host

"Service to the School" is the main ambition put forth by the Mu Sigma Tau fraternity, a social organization for men at Minot State Teachers College, organized January 26, 1926.

This statement was made a reality again this fall quarter when the Mu Sigs gathered the names, addresses and telephone numbers of all students and faculty members and published them in the form of a student directory.



John Hovey
Bill Isaacson
Marvin Johns
Maurice Johnson

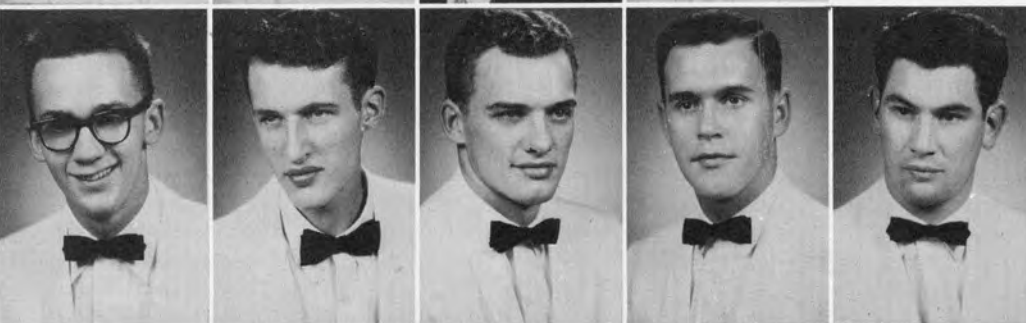

Phillip Johnson
Elwin Kabanuk
James Larson
Larry Larson
Everett Leitzke

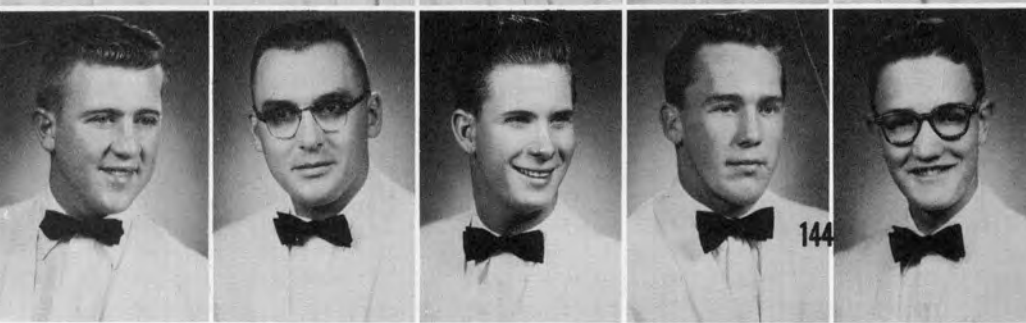

Milo Loken
Harlind Ostrom
Gorden Patten
Doyle Radke
Vernon Rath



In the sanctuary of the Mu Sig house, Eddie Horab catches a nap.



Officers are Bernard Holm, treasurer; Don St. Aubin, recording secretary; Dick Jensen, president; Mr. J. B. Busse, adviser, (standing); Everett Leitzke, vice president; and Dennis Host, corresponding secretary.

Directory; Holds Mu Sigma Tau Sweetheart Ball

As stated in the by-laws of the constitution of the Mu Sigma Tau fraternity, another big purpose of the fraternity is to advance the development of character, leadership and scholarship among its members. This was accomplished by giving the members the opportunity to undertake projects and discuss mutual problems intelligently with men who share many opinions and ideals.

Besides a fall smoker for men, the Mu Sig Sweetheart Ball, a public dance between quarters and the annual Mu Sig Alumni Breakfast, the fraternity has hosted many informal dances during the year.

The climax of the school year was the Mu Sig formal held during the spring quarter. Extensive decorating along one main theme, and a top-flight orchestra for dance music made the formal a memorable event.

So, at the end of another successful year, the Mu Sigma Tau fraternity wishes to extend a sincere "Thank You" to advisers, Mr. Busse and Mr. Aleshire, for the many times they have aided the group, and to President Dick Jensen, who can be proud of a tough job successfully completed.

David Reiser
Don St. Aubin

Darrold Roen
Bob Tollerud

Mark Romine
Burton Traub

LeRoy Sprenger
Harlan Vooge

President Dick Jensen hands President Lura the first Mu Sig directory.





Winter pledges are: Front Row: Bob Weideman, Dick Montgomery, Bill Rosenberg, Jim Green. Middle Row: Don Sleeper, Ron Flammang, Roger Davick, Pete Reed, Vince Bommersbach. Back Row: Howard Tiege, George Retzlaff, Jerry Scheffer, Dale Mattern, Jim Willhelm.



Mu Sig Sweetheart Jackie Tarvestad was chosen to be the fraternity candidate in the Miss Beaver contest, and were happy to learn she was a finalist. Escort is Otto Abrahamsón.

Mu Sigs Pledge Nineteen Men During Winter

Royal Court and escorts for Mu Sig Sweetheart Party were Pat Knudson, Dennis Host, Marion Klautt, Bob Tollerud, Mu Sigma Tau Sweetheart of 1957 Jackie Tarvestad, Burton Traub, 1958 Sweetheart Lynette Zahnow, and Harlan Vooge.

Pledge Jim Green and his fiancée JoAnn Freborg were among the many couples enjoying themselves at the Mu Sig Sweetheart Party on Valentine's Day.





Winter pledges are: Front Row: Roy Dalthorp, Darol Krueger, Don Hanson, Larry Laschewitsch, Gary Hagen. Back Row: Ardien Tandburg, Jay Maupin, Jim Bennett, Marshall Stearns, Jerry Martz, Nayland Mielke.



"Gentleman Bob" Trudell has a drink of punch with his 1920's sweetheart, Mary Lou Tedin, at the TKE Winter Party.

Nineteen Added to Tau Kappa Epsilon During Winter

"A toast!" cries Judy Long to Gary Hagen.



TKEs Vern Neidlinger, Larry Stewart and Willie Coats make big plans for Kampus Kapers.





Jerry Abrahamson
Richard Anderson
Bob Asplund
Dale Backen



Chester Beck
Verlin Belgarde
Larry Bialostok
Jack Block



Darell Brown
Jim Clute
Wilbert Coats
Douglas Dahlen



Jim Fritz
Douglas Frost
Donald Grinolds
James Harchanko



Daryl Harrison
Ronald Hauf
Gerald Holmstrom
Clayton Johnson



Ken Johnson
Allen Kabanuk
Edward Klecker
Charles Kraus
James Kunka



Bob Landis
John Law
Duane Leitzke
Wayne Lenaburg
Duane Lindquist



Orlin Backes
President

TEKE's First Year

Epsilon Omega chapter of Tau Kappa Epsilon originally started as the Kota Klub on the MSTC campus in 1924, receiving a state charter as the Alpha Kappa Delta Fraternity in 1926.

The BIG DAY, May 18, 1957, the Alpha Kaps moved forward and took that big step—going national. We affiliated ourselves with the Tau Kappa Epsilon Fraternity, the fourth largest national fraternity in the United States.

That morning we entered the Union with notebooks in hand to take notes on lectures delivered by National officers and representatives.

After a day of testing we dined at the First Lutheran



Top Row: Alden Logen, Tom Mastel, Steve Mengel, Laurel Miller, Jack Monson, Don Myhra, Rnold Nelson. Bottom Row: Vern Neidlinger, Raymond Norsby, Lester Olson, Merlynn Olson, Wayne Peterson, Victor Quarve, Eddie Rice, Jim Riebe, Marlin Roberts.

at M.S.T.C. Successful; Hold Important Positions

Church and listened to speeches by school officials and notables of the TKE and alumni of Alpha Kappa Delta.

Music concluded the evening program with our Red Carnation Ball in the Tree Top Room of the Clarence Parker Hotel.

Jan Day, was selected to reign over the year's activities as our first TEKE Sweetheart.

Our motto, "The fraternity for life," is simply what we believe to be one of the prime purposes and functions of a fraternity. It should foster a feeling of brotherhood between its members for life rather than for the short span of one's college days.

Highlighting our year's social activities are the annual Fall Frolic, Winter Party and the Red Carnation Ball. At our Fall Frolic we gave to two people a turkey or goose if they happened to have the lucky numbers. The Winter Party is for fraternity members only as is the Red Carnation Ball. At the Ball we select our new Sweetheart.

Top Row: Thomas Ruge, Leonard Savelkoul, Bob Schmeichel. Bottom Row: Larry Stewart, Gary Van de Streek, Vernon Zahnow.



TEKE officers are Don Afdahl, vice president; Larry Stewart, treasurer; Mr. E. R. Manning, adviser; Orlin Backes, president; Dale Backen, secretary; and Steve Mengel, corresponding secretary.





Carolyn Adam
Faye Adam
Marilyn Albrecht
Claudia Ash



Anne Marie Bergman
Helen Black
Sharon Bolton
Marlys Brudvik



Donna Jean Selk
President



Marjorie Brumfield
Janice Day
Donna Dockter
Beverly Dodge

Beta President



Cheryl French
Kaaren Hammer
Barbara Hamre
Janis Holmes

Paging through the Beta Theta scrapbook for 1957-58, we see many activities and hard work recorded. We started the year during Freshman Week, escorting freshmen girls to the Municipal Auditorium style show. Fall rushing brought new talent and personalities into our group.



Mary Iverson
Inez Jorgenson
Pat Knudson
Marceda Kost

Though we didn't win a prize on our pink and silver float, "Say It With Music," Homecoming was especially exciting. Our candidate, Donna Jean Selk, became queen. We had a record attendance at our alumnae breakfast.



Janice Larson
Norma Larson
Carole Leonard
Lorelie Marchus
Diane Nelson



Leila Pederson
Shirley Phipps
Carole Renk
JoAnn Rowe
Bev Scott



Paula Shervold, Carol Sue Smith, Vera Smith, Meredith Sogard, Betty Soper, Geraldine Spiese, Barbara Stenseth, Jacquelyn Tarvestad. Bottom Row: Karen Thompson, Joyce Tollefson, Millie Tyndall, Janet Walsh, Helen Jane Winje, Darla Gay Witty, Lauretta Yager.

Crowned Homecoming Queen; Elect Snow King

November 1 found the College Union decorated with ghosts, grinning jack-o-lanterns, black cats and packed with collegians for our Halloween party. At our all-school Christmas party on December 14, Santa Claus made his usual appearance with gifts for the other Greek organizations. After the Christmas holidays our winter rush tea made a sizeable increase in our membership.

In February, Merlynn Olson, Snow King of 1957, crowned the new king, elected by all students attending Beta Theta Play Day.

We are proud of our Miss Beaver candidates who were Donna Dockter and Carol Sue Smith.

Miss Helen White and Mrs. Carol Belinskey, our advisers, deserve a big thank you for their devoted service. They played a big role in making the school year a successful one.

Officers are Miss White, adviser; Lauretta Yager, corresponding secretary; Janis Holmes, corresponding secretary; Donna Jean Selk, president; and Mary Iverson, secretary. Not pictured are Mrs. Belinskey, adviser; Marlys Brudvik, vice president; and Carolyn Adam, treasurer.

President Donna Jean welcomes Bernita Kontos, and Carol Weller to the winter rush tea at Mrs. Oscar Quam's home.





Front Row: Ann Hanson, Gloria Elsom, Carol Afseth. Row Two: Johanne Wright, Lois Stevenson, Shirley Nemyer, Connie Siefert, Mary Kelly, Marge Bradley, Carol Weller, Pat Herigstad. Row Three: Gaylen Sanderson, Joan Allen, Sandra Vinje, Phyllis Ramsdell, Betty Sjaastad, Judy Arntz, Genevieve Hutmacher, Kathleen Peterson. Row Four: Joan Wallace, Barbara Schiff, Nita Kontos, Mamyie Ellingson, Cheryl Dalen, Vee Ann Joyer, Janice Ennis, Lois Zimmerman, Janice Anderson.

Betas Pledge Twenty-Nine

JoAnne Rowe entertains at the Beta Rush Tea with a story.

The Beta Thetas relax at Mrs. Quam's lovely home after their successful winter Rush Tea.





Winter pledges are: Front Row: Verna DeBilt, Dianne Anderson, Anne DeMers, Marlo Issendorf, Bette Henry, Mary Schoemer, Darlene Hunt, Mary Leavy, Arlene Bergstad, Dixie Albin. Back Row: Eunice Leier, Lynette Zahnow, Yvonne Salisbury, Anne Rowe, Agnes McCann, Myrna Freborg, Sharon Sherratt, Lynda Carufel, Liz Librande.

Delta Epsilon Phi Pledge Class Numbers Nineteen

The Delta Phis are very proud of Homecoming Queen candidate Marge Sausker.



One group always in demand on campus is the Delta Phi Quartet, Jeanette Kanko, Doris Danelenko, Patsy Wrolstad and Myrna Jones. Although they are an amateur group, their musical standards are professional.





Arlis Anderson
Janis Bauer
Doris Danelenko
Joyce DesRoches



Carol Foster
Beverly Grove
Sharon Hagerud
Chris Haugen



Leona Heinz
Bernice Hoffert
Kay Homer
Gail Jacobson



Myrna Jones
Jeanette Kanko
Marlo Keller
Jo Ann Kerr



Eileen Klein
Bernell Lima
Kathy McCann
Lois Mergel



Pat Ness
Vonnice Ness
Sharon Rosencrans
Marge Sather
Marge Sausker



Jenny Senger
Mary Lou Tedin
Pat Wald
Pat Wrolstad



Beverly Metzger
President

Delta Epsilon

Delta Epsilon Phi sorority, founded in 1926, has the title of being the first on the MSTC campus.

The purpose of the group is to provide and create a fellowship with high moral, religious, physical, educational and spiritual ideals, and to cultivate personalities, native ability, loyalty, trustworthiness and school spirit.



Delta Phi officers are Bernell Lima, treasurer; Pat Wrolstad, recording secretary; Miss Christenson, adviser; Mrs. Zimmerman, adviser; Marge Sausker, corresponding secretary; Pat Wald, vice president; and Beverly Metzger, president.



Marjorie Bradley and Sharon Sherratt were welcomed at the Delta Phi rush tea by Pat Wald and Marge Sausker.

Phi Chooses Lil Abner; Plan Weekend Retreat

The group numbered 26 at the beginning of the fall quarter. Six pledges were gained in fall rushing and 19 more in the winter quarter.

Margie Sausker was the Delta Phi Homecoming Queen candidate, and the float "A Toast to MSTC" won third place. L'il Abner, Wayne Lenaburg, was chosen at the annual Sadie Hawkins party, a college favorite. A Christmas party, spring rushing and a very enjoyable weekend at Kenossee Lake were some of the other activities rounding out the Delta Phi year.

The Delta Phi's would like to extend their sincere thanks to Miss Reishus, Mrs. Zimmerman and Miss Christenson, our advisers, and to Beverly Metzger, our president.

Jeanette Kanko and Joyce DesRoches receive coffee from Mrs. Zimmerman after the exciting afternoon of rush teas.



Joyce DesRoches and Jeanette Kanko work behind the scenes.





Pauline Bucklin
Carol Burkholder
Carol Carlson
Rose Marie Cavanaugh



Anne Edmunds
Mary Elder
Deanna Erickson
Phyllis Erickson



Helen Fay
President



Nancy Flinn
Jeanne Fritz
Bonnie Heldt
Arlis Irwin

Visit of



Margo Jacobson
Joyce James
Marion Klautt
Audrey Larson



Jean Lierbo
Cleo Loveland
Marilyn Malke
Marlys Milbrath



Joyce Olson
Agnes Morast
Madelyne Russell
Marion Smith

Sigma Sigma Sigma, the only national sorority on campus, has led an active year at the college, as well as participating in its national functions. The year began with the Homecoming breakfast as returning Sigmas gathered beneath Chinese lanterns and flowers to hear the campus news The Sigma float, "Madame Butterfly," received many hours of attention in those busy days, as did campaigning for Marion Klautt, our Queen candidate.

The Sigma Autumn Nocturn, an annual event, was again enjoyed by a large number of couples.

The Christmas Bazaar included items for sale from sequined felt stockings.



Janice Swenson
Marlys Tofte
Carole Walton



Mrs. Eva "Mom" Benest smiles from the front walk of the Sigma house on ninth avenue.



La Vonne Brandt receives her silence week card from Sigma president Helen Fay at the winter rush tea.

Chapter Inspector Crowns Tri Sigma Year

to fruit cakes, all home made. The Cotton Ball and Dream Man party later in the year were very successful. Other projects included car washes, rush teas and parties for the pledges.

The Beta Iota chapter of Sigma Sigma Sigma was especially honored this year to have Mrs. Chester Kyle, a Sigma national inspector, on campus. She visited over an event-filled weekend in the fall, and when Mrs. Kyle left, it was with many happy memories shared with her "singing sorority chapter" members.

Other national ties Sigmas shared were social service projects such as the Robbie Page Memorial Fund for patients at Chapel Hill, South Carolina, the Tri Sigma Bookshelves to contribute books to the John Randolph Library, and many others.

The aims of Tri Sigma are to establish among its members a perpetual bond of friendship, to develop strong character and to impress upon the members high standards of conduct. It promotes high scholarship, good spiritual ideals and the development of social poise and charm.

At the end of the year, the Sigmas wish to thank Mrs. Hartnett, Miss Hoffine and Miss Foley and President Helen Fay.

Jean Lierbo accompanied Pauline Bucklin at the Sigma rush tea.

Sigma officers are Rose Marie Cavanaugh, recording secretary; Miss Hoffine, adviser; Marilyn Malke, vice president; Helen Fay, president; Mrs. Hartnett, adviser; Janice Swenson, treasurer; and Madelyne Russell, corresponding secretary.





Sigma winter pledges are: Front Row: Pat Pfau, Gwen Steinwand, Lavonne Groniger, Kathleen King, Gaynor Ihla. Middle Row: Pat Kuykendall, Mary Lou Wieman, Luella Maas, Myrna Berg, Jean Ralston, Shirley Strain. Back Row: Gayle Fryckman, Marilyn Swanson, Charlene Kragness, Joyce Wehrman, Gretchen Werzel, LaVonne Brandt, Charlotte Cain.

Sigas Add Twenty Pledges to Their Number

Sigas are especially proud of this page in their scrapbook, showing Marion Klaudt, Miss Hoffine, adviser, Mrs. Rachel Kyle, and Mrs. Hartnett, adviser, at a tea honoring Mrs. Kyle, the Sigma national inspecting officer.



Sigma Marion Klaudt, Joyce Olson and Helen Fay must be doing well from the approving glance of Kay Homer, a Delta Phi bowling neighbor. Marge Sausker watches.



Members of the Panhellenic Council are Miss Eggers, Kathy McCann, Jan Day, Helen Fay, Jean Brooks, Bev Scott, Carole Walton, Bev Metzger, Mrs. Zimmerman, Donna Jean Selk and Carol Carlson.

Two Councils Help Direct Greek Activities

The purposes of these organizations are to promote even better cooperation among sororities and fraternities on campus, to provide an opportunity for discussion of matters of common interest, to make rules governing

these matters and to take action in the event of any broken regulations.

The Panhellenic Council sponsored a formal this year using a Grecian theme. Many couples attended the even February 1.



Members of the Interfraternity Council are Orlin Backes, Dick Jensen, Vern Neidlinger and Everett Leitzke.

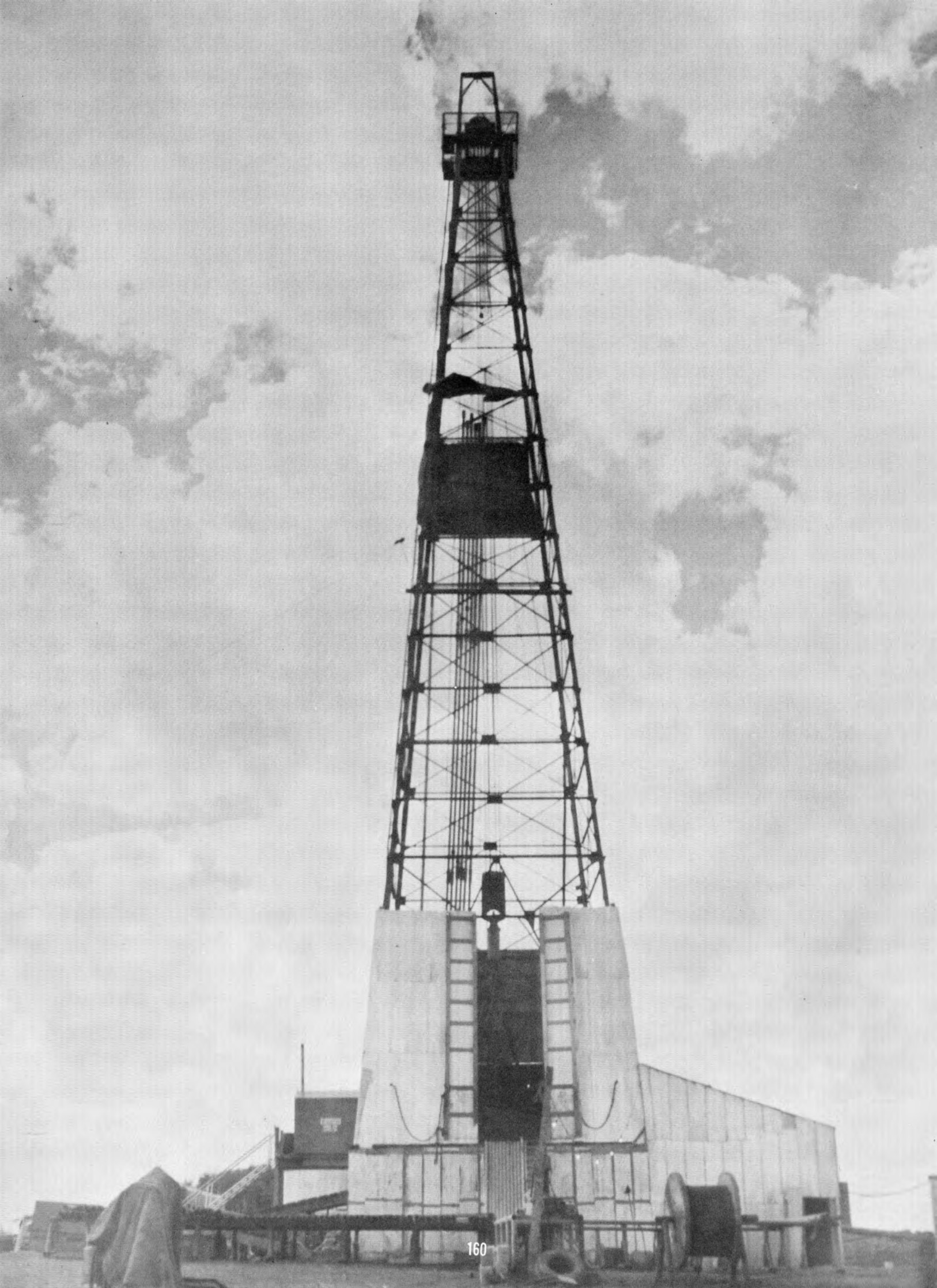

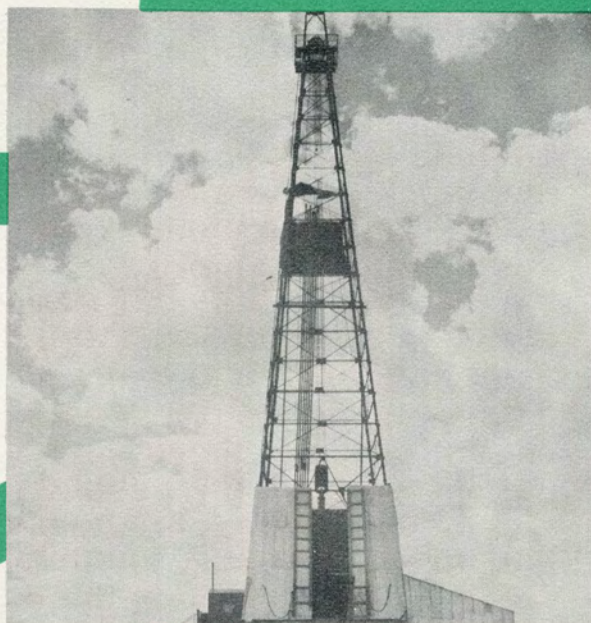

FEATURES

Oil rigs are beginning to be familiar sights in North Dakota. Wells like this M. O. Lee number one well are an arresting sight to those people conscious of the booming industry.

JAN DAY

Features Editor



QUEEN DONNA JEAN
Homecoming Queen of 1957



Princess Marion

QUEEN'S COURT

Princess Marge





Mrs. Lura received lunch at Parent's Day Tea.

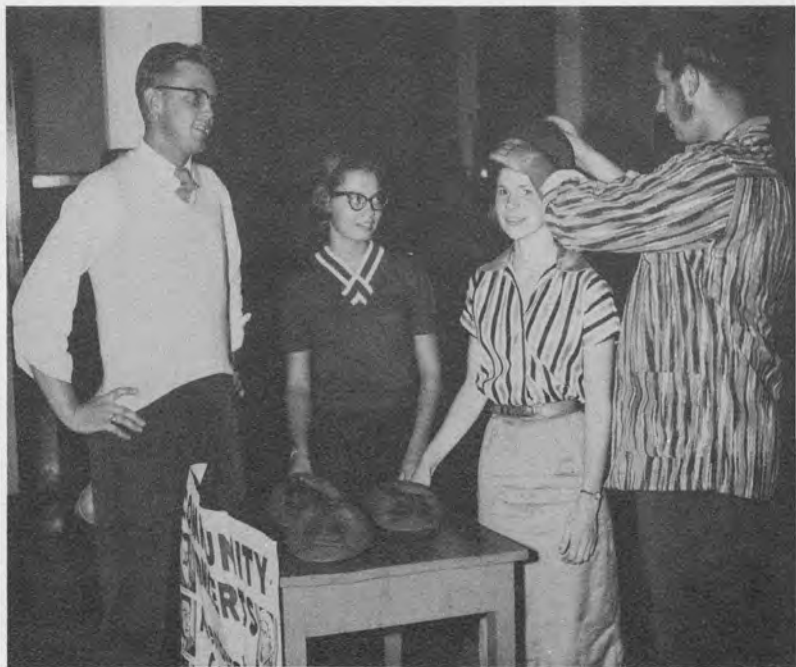

Harold Hauglie, Joan Scharnowske, and Chummy King were fitted for beanies by Jim Riebe.

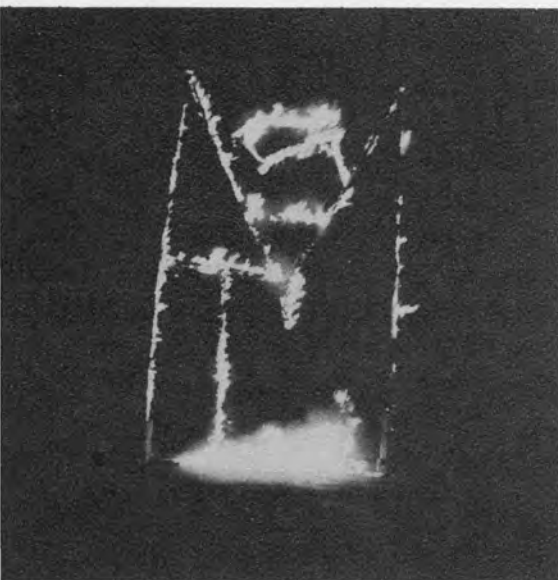

A wooden MSTC flamed at Allen Field.

Homecoming Committee

Freshmen started off our Homecoming wearing green and red beanies to advertise our college and the event of October 10-11-12. Ken Johnson and the Homecoming Committee worked weeks before the first event of campaigning for Queen began.

Thursday evening started when 20 freshmen, carrying lighted torches, marched around the football field and lit a big MSTC; this was followed by a Pep Rally, dance, and Beard Contest where the shaggiest and most continental beards were chosen.

Mr. Wehrer, in his mop beard, received the most coveted prize of the evening.

Miss White, Mrs. Lyman, and Mrs. Ladendorf used math to decide the beard winner.





MSTC is proud of Queen Donna Jean Selk and Princesses Marion Klautt and Marge Sausker.



Pat Wald, Queen of 1956, crowned Beta Theta candidate, Donna Jean, as Ken Johnson, Homecoming Chairman, watches approvingly.

Sets Off Whirl of Opening Events

Friday brought the parents to campus for the first Parents Day. Tours, coffee hours, and entertainment were provided for them.

To the setting of "Dream Come True" with white pillars draped in white misty cloth and a men's chorus singing "At Your Command," Donna Jean Selk paraded up the aisle to be crowned Homecoming Queen of 1957. After the knighting of Homecoming Chairman Ken John-

son, the royal court was entertained by a girls' triple trio singing "All the Things You Are." Introduced by Mistress of Ceremonies Janice Day, a program of "This Is My Song" by Danny Henjum, a saxophone solo by Alton Burns, a reading for her majesty by Janice Larson and presentation of gifts by Jean Lierbo was given. JoAnn Rowe concluded the program singing "The Way You Look Tonight."

Ken Johnson and Queen Donna enjoyed the program.



Mr. and Mrs. Clinton Selk, Minot, are justly proud of daughter Donna Jean.



Two Queens were serenaded with "At Your Command."





Delta Phi's "Toast MSTC" with the third place float.



Mu Sigs went "Around the World" for second place in the float contest.

Sigma's "Madame Butterfly" was a floral Oriental scene.

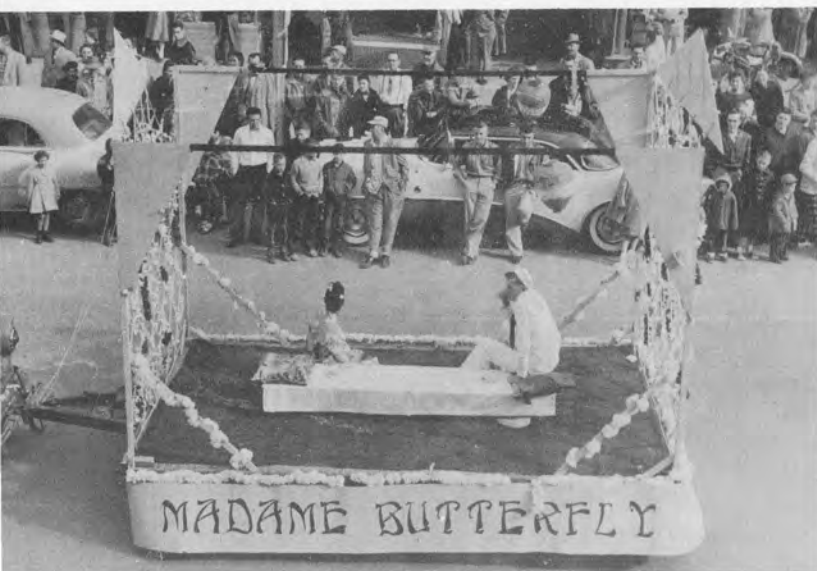

Homecoming Ended

To the hundreds of Minot area children lining the streets early Saturday afternoon, the MSTC Homecoming parade, to the theme of "Musical Panorama," was an exciting event. This climaxed many hours of hard work for the sororities, fraternities and freshmen who entered floats in the parade.

The freshman showboat, "The Queen Donna," floated down main street, and Sputnik's orbit crossed that of the MSTC parade.

"Say It With Music," the Beta Theta float, was a symphony in pink and silver.





TKE won first place with Uncle Remus' "Song of the South."



Action at Homecoming game and pep rallies was sparked by cheerleaders Diane Nelson, Vonnice Ness, Carol Afseth, Chummy King and Carol Sue Smith.

in Whirl of Colorful Events

With Queen Donna throwing in the football to captain Leo Haberlack and the cheerleaders leading "On, You Beavers," the game was off to a fine start. Half time program numbers included the marching band in formation,

presentation of the Queen and Court, and was highlighted by the announcement of the winning float. Dancing to the romantic music of Russ Carlyle in the evening was a fitting conclusion to a wonderful Homecoming.

TKE President Orlin Backes proudly received the first place trophy from Mrs. Gwen Hellebust, president of the Alumni Association.



MSTC students and alumni enjoyed the final event of Homecoming.





Justin Roberts and Mary Kelly as Boze Hertzlinger and Gabby Maple practice an intimate scene.



Duke Mantee (Steve Mengel) and Jackie (David Reiser) intimidated Gabby Maple and the rest of the people of the Black Mesa Bar B-Q.



"The Petrified Forest" Electrifies Audience

Some spectators at the Campus Players performance of "Petrified Forest" were astounded at the stark realism of the lines of characters in the Robert Sherwood drama. However, most of the audience seemed to agree that the mature attitude of the cast and theme of the play rose above the cynical speeches used to further the action.

The action of the play took place during an afternoon and evening of a day in 1934 at the Black Mesa Bar B-Q, an isolated gas station and lunch counter in the Arizona desert. The fast action and disturbing ideas posed a sharp contrast against the even tenor of existence at the cafe.

The uneventful lives of Gramp, Jason and Gabby Maple, who owned the Bar B-Q, and Boze Hertzlinger and Paula, who worked there, were interrupted by the invasion of Duke Mantee, a big-time gangster fleeing for his life, and Jackie, Ruby and Pyles, his gunmen. The most important interruption in their boring existence, however, was not the thugs and the lawmen who captured them, but the arrival from nowhere of Alan Squires, an educated vagabond with dreams of a different future. The story moved to a swift and eventful close.

CAST

Gramp Maple	Gary Hagen
Boze Hertzlinger	Justin Roberts
A Telegraph Lineman	John Law
Another Lineman	Don Sleeper
Jason Maple	George Baldwin
Gabby Maple	Mary Kelly
Paula	Clara Carr
Alan Squires	Jerry Martz
Herb	Don St. Aubin
Mr. Chisholm	Dennis Host
Mrs. Chisholm	Pat Kuykendall
Jackie	David Reiser
Duke Mantee	Steve Mengel
Ruby	Larry Stewart
Pyles	Roger Heskins
Legion Commander	Lewis Marquardt
Sheriff	Laurel Miller
A Deputy	George Emly

Duke and Jackie forcefully enter the cafe.



This large group from Minot presented Handel's Messiah.

The twenty-fourth presentation of George Fredrick Handel's oratorio, "The Messiah," was given this year by a chorus of 200 members accompanied by a string ensemble under the direction of Arturo Petrucci. The soloists for the performance were Mrs. Harold B.

Kildahl, contralto; Mrs. Fred Crane, soprano; Ernest C. Livingston, bass; and Larus J. W. Thomasson, tenor. The entire performance was under the direction of Mr. Fred Crane, vocal director at Minot State Teachers College.

Mr. Crane directs Messiah rehearsal.





Barbara Hamre and Wayne Peterson waltz at the Panhellenic Grecian Formal.



Jeanne Fritz and Vern Kramer enjoy the music.

On February 1, seventy-five couples coming to the Student Union were surprised to find themselves in the "Temple of Athena." Three large columns were draped with colored gauze, and the theme was spelled out across the arch. Around the punch table which was decorated with two gauze-draped columns,

were grouped the tables. Small replicas of a Greek temple and a short white candle adorned each table.

The lack of a floor show was not noticed by the couples whirling to the music of the Esquires.

Seventy-Five Couples Enjoy

Tri Sigmas and dates.





Delta Epsilon Phi and dates.

Panhellenic Grecian Formal February First

Beta Thetas and dates.





President Donna made gifts of trophies for the best eye balling and looker-overs to fellow presidents, Dick Jensen and Orlie Backes.



JoAnn Rowe's modern ghost story gave the audience chuckles instead of chills.

Beta Parties Highlight Holidays

Everyone smiled as happily as our Jack-o-lantern as pumpkins, ghosts and scarecrows gave the Union a spooky, Halloween effect for the annual Beta Theta Halloween Party. A modern ghost story was read by a modern ghost with glasses, JoAnn Rowe. Pumpkin face cookies and coffee were served to carry out the Halloween theme.

With the last week of school left and Christmas just around the corner, the annual Beta Theta Christmas Party was held with an atmosphere of Christmas everywhere. Singing carols around the beautiful decorated tree and Santa's visit highlighted an evening of a typical old-fashioned Christmas Party.

A large group gathered around the silvered Christmas tree.

"My collection of toys is too big already," said JoAnn Rowe.

Helen Jane Winje, Dick Anderson, JoAnn Rowe, Joe Goggin, Jan Day and Everett Leitzke dance to holiday harmony.





Dick Anderson, Snow King of 1958 receives his crown, robe and septre from Merlynn Olson, the 1957 Snow King.



"Swami the Great," played by Mr. Wehrer, reads two young gals palms.

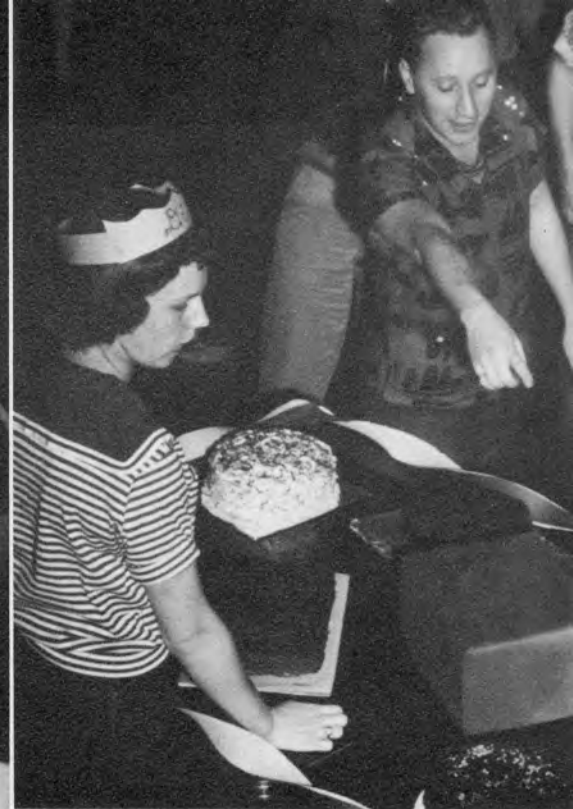

Diane Nelson watches as Larry Bialostok picks out the cake he would like to win at the Cake Walk.

Snow King Reigns Over Beta Theta Play Day

Check your shoes at the door, and slide down into the carnival land of Beta Theta Play Day. Confetti, balloons, hats all provide for the atmosphere of a good old-fashioned carnival. Penny pitch, the fortune teller, the ball roll, fish pond, cake walk and a jail all make to an entertaining evening.

The highlight of the evening was the crowning of a Snow King sponsored by all

The royal court and escorts are Gloria Elson, Merlynn Olson, Judy Arntz, Larry Larson, Vee Ann Joyer, Dick Anderson, Larry Schumacher, Janis Ennis, Maurice Railing and Margie Bradley.

Greek organizations on campus. Everyone voting during the evening came up with the crowning of Dick Anderson, the candidate of the TKEs Fraternity as Snow King of 1958. He was crowned by Merlynn Olson 1957 Snow King and the Beta pledges sang to Dick. A program and gift was given for King Dick by the pledges. Dancing and more carnival wound up the fun night.

Everett Leitzke yells to please come and bail him out of jail.

A bad loser moans.

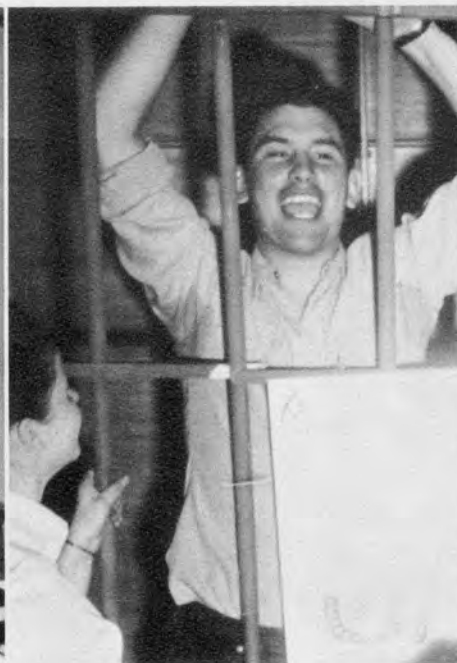

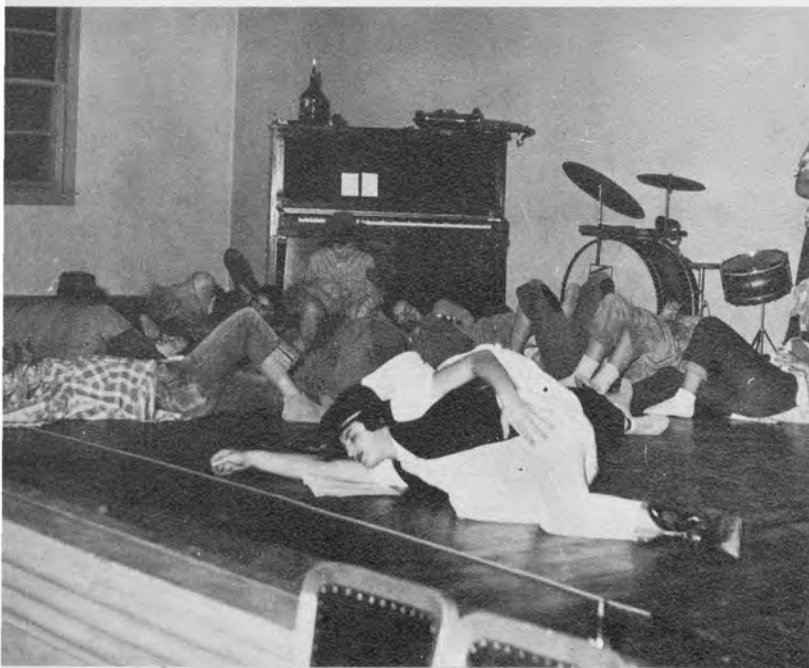

The Hillbillies are sleeping off a big cider party.

Daisy Mae Gets Her Man

With cider bottles as candle holders and everyone in shagged jeans, bare feet, and smoking corn cob pipes the annual Sadie Hawkins party, sponsored by the Delta Epsilon

Phi Sorority, kept all the gals busy asking the fellows to dance. Wayne Lenaburg was chosen Li'l Abner and was crowned by "Daisy Mae," Gail Jacobson.

Li'l Abner (Wayne Lenaburg) received his gifts of a mug and vegetable corsage from Daisy Mae (Gail Jacobson).

Daisy Mae poses for a Dog Patch photographer.

Jeanette Kanko and Pat Wald sing a little hillbilly music.





The entrance into the ballroom beautifully depicts a winter scene of a mountain Ski Lodge.



Mistress of Ceremonies, Jeanette Kanko, prepares the large crowd for the punch line of a joke.



Gary Roseth and Patsy Sharkey pause to visit as Don Runnels and Gail Jacobson leave the dance floor.

Snowy Pines Surround Delta Phi Ski Lodge

A "Ski Lodge" was depicted with a fireplace, pine trees, and the smell of pine for the Delta Phi Party on a typical winter day.

Logs, pine branches and candles decorated the tables making the atmosphere just right for "vacationers" at a lodge in the

mountains.

Jeanette Kanko, mistress of ceremonies, announced the floor show—Dr. Darwin Kohl at the piano, a song by Jerry Martz, and the Delta Phi Quartette. The evening ended by dancing to the music of the Collegiates.

A rustic fireplace with deer head and all give the union the effect needed for the Ski Lodge Party.



Dr. Darwin Kohl entertains on the floor show as he tells a story by singing, talking and playing.



Bill Isaacson and Bob Asplund mix "Atomic Cocktales."



Jerry Martz entertains by singing several numbers.





Lynette Zahnow stands robed in a red satin cape at the Mu Sigma Tau Sweetheart Ball.



The royal court and escorts, Pat Knudson, Dennis Host, Marion Klaudt, Bob Tollerud, Jackie Tarvestad, Burton Traub, Lynette Zahnow, Harlan Vooge, listen to Jean Lierbo sing.

Mu Sigs Choose Sweetheart on Valentines Day

Valentines Day set the scene for the Mu Sigma Tau "Sweetheart Ball." Escorted by the newly-named officers of the MZT Fraternity, the Sweetheart candidates were escorted to the stage of the ball room. Jackie Tarvestad, Sweetheart of 1955, announced the 1958 Mu Sigma Tau Sweetheart, Lynette Zahnow. Bur-

ton Traub, president, presented Lynette with an engraved silver platter and her court, Pat Knudson and Marion Klaudt, received gifts from the fraternity. A floor show was given in their honor followed by dancing to the Five Sharps to top off the evening.

Gary Hagen and Clara Carr cut loose to the peppy music of the Five Sharps.

"You're Our Sweetheart" goes to Lynette Zahnow as the Mu Sigma Tau members choose their Sweetheart.

The Five Sharps provide music for the many dancing couples.





Tri Sigma Dream Man, Vern Neidlinger, receives a gift from a sweet little dream, Janet Smith.



1957 and 1958 Dream Men, Duane Leitzke and Vern Neidlinger, watch the floor show with escorts, Mary Elder and Helen Fay.

Dream Man Chosen for Sigma Candy Land

The Tri Sigma Sorority held their annual "Dream Man" party to the theme of Candy Land with suckers decorating the union.

The Dream Man candidates were escorted by sorority officers and Duane Leitzke, 1957 Dream Man, announced the

Dream Man of 1958, Vern Neidlinger. Helen Fay, president, presented Vern with a gift and a floor show was given by the pledges. The evening was climaxed with dancing to the music of the Collegiates. The Tri Sigma Sorority sang to Vern their Dream Man Song.

Myrna Berg moans over the tragic news as nurse, Mary Lou Wieman, acts very shocked in a skit put on by the pledges.



Carol Carlson serves punch to Janet Smith who gave a gift to the Dream Man.





John Gregor seemed to think the \$45 he paid for a date with Miss Frontier, Sharon Sherratt, was well worth it.

TEKEs Decorate Lavishly For

Amid an atmosphere of the West with buffalo and deer heads, some two hundred cowboys and gals had a bang-up time at the annual auction party January 17, sponsored by the Tau Kappa Epsilon fraternity.

Chuck Kraus presided as master of ceremonies while the very able auctioneer, Doug Frost, got high bids for cribs, free meals, test answers and other prize items donated by

faculty members and organizations. Highlight of the evening was the bidding on a much-sought with pert Sharon Sherratt, Miss Frontier, which finally went to John Gregor.

Kathleen King and Bill Isaacson won the prizes for the best costumes. Chummy wore a red Indian costume with a headdress and antique gun, while Bill graced the party in the typical chaps, guns and bandana.

MC Chuck Kraus calls for the opening of bids, as Auctioneer Doug Frost, John Law and Bob Asplund make final arrangements.

Chuck hands prizes for being the best-dressed to Cowboy Bill Isaacson and Chummy King.





Lester Olson, Ann Bergman, Shirley Phipps and Jerry Holmstrom enjoy a night out at Harold's Club.



Marge Sather and Duane Leitzke worry over their roll of TKE dollars at the blackjack table.

Frontier, Winter Parties

February 22, the Tau Kappa Epsilon fraternity held its annual winter party. The student Union was turned into a dimly-lit, smoky scene, reminiscent of the 1920 prohibition era and the days of the speak-easy.

There were the "Big Boys" with their cigars and raccoon coats, and the gay young flappers gowned in shapeless dresses with

ropes and ropes of beads. Some huddled over the roulette and dice tables to gamble with play dollars. Others stood around the "bar" or danced to that new jazz, provided by Gene Biuhjell and his combo from Bismarck, as TEKEs and dates Charleston to complete an evening typically '20.

Larry Stewart and Flapper Pat Herigstad Charleston.

It's only punch in the bottle behind Donna Kramer.

"Oh, that punch," moans Jim Allen, though Lorelie Marchus seems to think he is just showing off.





Climax van Snoot (Marlys Toffe) uses her citified charms on I'il Abner (Bob McIlroy) . . .



But Dogpatcher Alinda Higgins, uses another method to catch Milo Lokken.



Mammy Yokum (Ida Barchengar) inspects Daisey Mae's (Virginia Hanson) weapons—"my own two long legs."

Take-off on "Lil' Abner" Wins Kampus Kapers for Tri Sigmas, Mu Sigs

One of the last important events of the school year of 1957 was Kampus Kapers. The Greek letter organizations on campus worked for two months to produce their acts. The Sigma-Mu Sig combination, a satire on the Broadway musical L'il Abner won over the TKE-Beta-Delta Phi Act "It's A Good Day,"

a 1920's production, by a narrow margin.

The "L'il Abner" skit starred Virginia Hanson as Daisey Mae and Bob McIlroy as I'il Abner. As a large cast of Dogpatchers danced, sang and chased their way across the stage and into the audience in a gay production of the Sadie Hawkins Day events.

Dennis Host sings one of the many and varied songs of the hit as the Dogpatchers look on.

The hill gals don't seem to believe Climax as she sings "You Can't Get a Man With a Gun!"





Right: Donna Jean Selk, MSTC Homecoming Queen. Center: Vern Neidlinger, "Dream Man" of Tri Sigma. Left: Helen Jane Winje, Miss North Dakota of 1958.



Beaver Honors Campus Royalty

Every fraternity and sorority choose their special King and Sweetheart and the campus has a Homecoming Queen and Miss Beaver. This year we have a special honor of having

Miss North Dakota too.

This page the Beaver dedicates to all the royalty of MSTC.

Dick Anderson
Beta Theta "Snow King"



Lynette Zahnow
Mu Sigma Tau "Sweetheart"



Wayne Lenaburg
Delta Epsilon Phi "L'il Abner"



Janice Day
"Sweetheart" of Tau Kappa Epsilon





Orlie Backes and his date, Millie Jenson, leave the ball-room through an arch of sweet peas.

"June in January" Party

"June in January" carried out with tulips, birds, fences, and an arbor of sweet peas was the theme for the first all Greek Party. Ten couples dressed in gay summer frocks and sport clothes started off the evening with the gay spirit of summer. A special scene depicting a beach by the ocean with the beautiful blue sky above and fluffy clouds

caught many an eye for the beach had its usual attraction, that of a bathing beauty lounging in the sand.

The faculty presented a floor show that was very well received. Mr. Wehrer, as master of ceremonies, brought many laughs as his tie kept jumping up and as he drank coffee

Marcia Hamre and Dennis Host seem to be enjoying "June in January."



JoAnn Rowe watches Mr. Wehrer's prefloor show antics.





This beach scene was the Mu Sigma Tau's contribution to the decorations.



Larry Bialostok, Chummy King, Dick Anderson, Doris Danelenko, Mary Lou Wieman, Bob Tollerud, Ardis Anderson, Darryl Anderson, Mary Kelly, and Dick Jensen began the party in their summer clothes.

First All-Greek Ball

out of a cup to which the saucer seemed to be attached. The Dean of Men gave his own special version of "It's in the Book" and led in the singing of "let's all sing out" as the revival began. Dr. Morrison sang several num-

bers and Miss White read a modern version of "The Three Bears."

Lunch was served and the Greeks finished off the joint Greek Party as they danced to the music of the Collegiates.

June or January, it's still punch time for John Paul.



Donna Jean Selk and Murray Anderson dance to the music of the Collegiates.





Our thanks to final judge, Ed Sullivan.

The intricacies of Vonnie Ness' baton act delighted audience and judges.



Mary Kelly whirls through "Jamacian Rhumba."



Lynda Carufel's "Antigone" impressed a responsive audience.



Twelve Beauties Parade

The five finalists were chosen by semi-final judges in the annual Miss Beaver for 1958 Contest sponsored by the BEAVER. The finalists were selected from a group of 12 girls sponsored by the Greek letter organizations, Pioneer Hall and Dakota Hall.

Following a private interview, a dinner and the pageant, the five semifinal judges rated each girl on the basis of talent, poise, personality and beauty.

Semi-finalists are: Front Row: Jackie Tarvestad, Vonnie Ness. Back Row: Lynda Carufel, Jean Lierbo, Gail Jacobson.





Ten of the Miss Beaver bathing beauties are Mary Kelly, Lynda Carufel, Carol Sue Smith, Jackie Tarvestad, Mari Ann Geiger, Gail Jacobson, Jean Lierbo, Janice Swenson, Mary Lou Wieman and Vonnie Ness.

In Miss Beaver Pageant

Cleo Loveland, editor-in-chief of the BEAVER, acted as Mistress of Ceremonies and Marlys Tofte was in charge of general arrangements for the contest.

The pictures of the five finalists were sent to Ed Sullivan, who made the final selection. At a special party in May, the winner was announced. She will be the MSTC entry in the Miss North Dakota pageant in Bismarck during the summer.



Donna Dockter and Mary Lou Tedin pose for publicity shots which were an important part of the contest.

Semifinal judges Peteris Meizitis, Mrs. K. H. Swiggum, Walter Feldman, LeRoy Loder, and Mrs. Eileen Sidener interview Janice Swenson in the Lura home.

Flapper Gail Jacobson says "Oh, will I live through tonight?"





Miss Beaver of 1958

Jean Lierbo
Sponsored by the
Sigma Sigma Sigma
Sorority



The Beaver Staff wishes to thank Ed Sullivan for being the final judge in the Miss Beaver contest and is very happy to congratulate Miss Beaver of 1958, Miss Jean Lierbo. Jean, a five foot, 8 inch beauty with brown hair and blue eyes, is majoring in music and elementary education. To our lovely and talented Miss Beaver, our best wishes.





Lynda Carufel
Sponsored by the
Tau Kappa Epsilon Fraternity





Gail Jacobson
Sponsored by the
Delta Epsilon Phi Sorority



Vonnie Ness

*Sponsored by
Pioneer Hall*





Jacqueline Tarvestad

*Sponsored by the
Mu Sigma Tau Fraternity*





ADVERTISING

Minot, North Dakota, is a city of progress. Preparation for a more modern life is seen in the expansion of the city and the new homes, churches and schools being built in the growing city and surrounding area.

KAY HOMER
Advertising Manager



The Dutch Mill

FAMOUS FOR STEAKS — CHICKEN
SEA FOOD

Don't Forget—

The Little Dutch Mill Drive In
SHORT ORDERS

The Eager Beavers Save With Us
Current Dividend Rate 3%
HOME LOANS SAVINGS
IMPROVEMENT LOANS

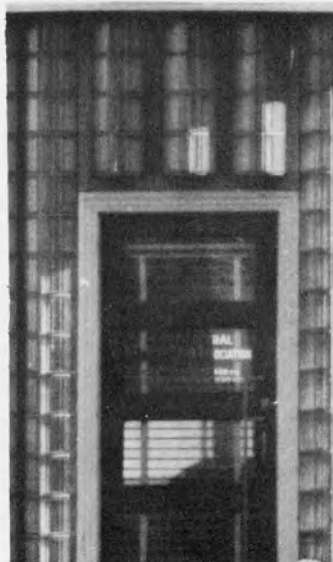

MINOT FEDERAL SAVINGS
and LOAN ASSOCIATION
24 West Central Ave.

Bee Line Service

Complete Aligning Cars and Trucks

Dial 42-117

1503 2nd St. S. W.

S. D. Kivley Jeweler



Is There a Diamond in Your Future?

Then We'd Like to Be There Too!

DIAMONDS WATCHES CHINA

A Complete Watch Repair Service

MINOT, NORTH DAKOTA

S. S. KRESGE'S

Dime and Dollar Stores

MINOT, NORTH DAKOTA

Harold's Standard

Put Your Car in Our Hands With Confidence!

Washing Greasing
STANDARD
PERMALUBE OIL
ATLAS TIRES & BATTERIES

401 2nd St. N. W.

Dial 59-110

Night 45-286

"Your Home Town Grocer"

Oppen's

50 Years of Service



Stop at Oppen's Where Shopping is a PLEASURE

TWO GREATER STORES TO SERVE YOU

"Valley" and "83"

GREENGARD — CRANSTON

CLOTHIERS

First in Quality

First in Style

Meet Your Friends Here
MINOT BOWLING LANES



New Coffee Bar

Bowling - Pool - Snooker

LOIS and FRED GEORGE, prop.

One-Half Block North of Post Office

LIGHT UP

with a Certified Lamp!



**FOR
SEWING
SEEING
STUDY!**

Reddy Kilowatt

NORTHERN STATES POWER COMPANY

Farmers Union Oil Company



Shop at your Coop. and Save

because you love nice things

you'll want to shop at

Taubes

Shop of Discriminating Women

RADIO STATION KLPM

Dakota Drug, Inc.

WHOLESALE DRUGGISTS



*Distributors to North Dakota and
Eastern Montana
for*

*Drugs, Chemicals, Sundries,
Sporting Goods, Tobacco and Candy*

28-32 Main St. North

Minot, N. Dakota

Attend and Consign to

HARRINGTON BROTHERS WEEKLY LIVESTOCK AUCTION

*Sales Every Friday
Daily Cash Livestock Market*

"The College Drug Store"
SERVICE DRUG

512 Second Street Northwest

**Bridgeman Creameries,
 Inc.**

MINOT, NORTH DAKOTA



*Ice Cream, Butter, Cottage Cheese
 Pasteurized Milk and Cream
 Eat and Enjoy Bridgeman Products*

*Natural Gas—The Clean Blue Flame
 Does It Better for Less*

COOKING WATER HEATING
 REFRIGERATION

CLOTHES DRYING HEATING
 INCINERATION

AIR CONDITIONING

Montana-Dakota Utilities Co.

In The Community To Serve

**Your Music Supply House
 for over 25 years**



*We are factory distributors for
 America's finest*

BAND INSTRUMENTS
 PIANOS—ELECTRIC ORGANS

Northwest Piano Co.

121 South Main

First National Bank

MINOT, NORTH DAKOTA



*Oldest and Largest Bank in the
 Northwest North Dakota.*

Resources over \$20,000,000.

FEDERAL DEPOSIT INSURANCE
 CORPORATION MEMBER

CBS *The Stars Address*



**KCJB Radio
KCJB Television**

**RIVERSIDE MOTEL
and LODGE**

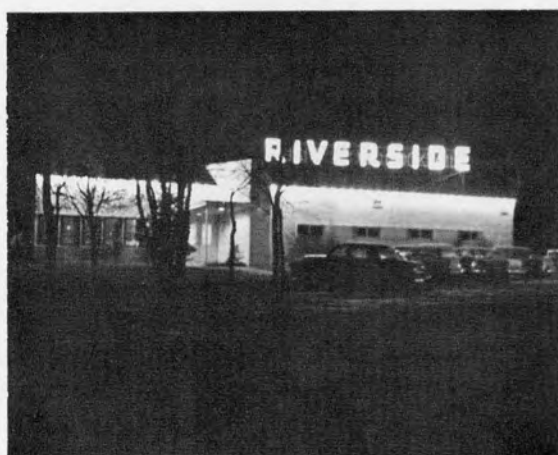

Excellent Steaks—Chicken—Sea Food
East on Highway 2

Shop at

DIAMONDS

Campus Texaco



IRVIN HUNSAID

9th Avenue and 2nd Street N. W.

Jacobson & Fugelso
HARDWARE COMPANY

RALPH FUGELSO, Owner

Minot's Oldest Hardware

Olson's

"The Better Clothiers"

ARROW SHIRTS FLORSHEIM SHOES

HART SCHAFFNER MARX SUITS

STETSON HATS

J. C. PENNEY CO.



Shop Penney's and Save

WATCHES JEWELRY

Omega, Bulova, Elgin, Hamilton
Necklaces, Earrings, Tie Clasps
Cuff Links, Lighters, Diamonds

ARTCARVED DIAMONDS

A. M. FOSS

107 S. Main St. Minot, North Dakota

GIFTS FOR ALL OCCASIONS

CHINAWARE GLASSWARE

Bone China Cups and Saucers

Dinnerware

Rock Crystal

Etched Crystal

Westmoreland Milk Glass

GAFFANEY'S STATIONERY



Dependable Office Equipment and Supplies
Complete Line of Greeting Cards

Gronvold Blesener, Inc.



Oldsmobile

SALES—SERVICE—SATISFACTION

OPEN 24 HOURS ● 7 DAYS WEEKLY



SUPER GRILL

STUDENT LUNCHEON MENU

Enjoy Our New Dining Room

FARGO GLASS AND PAINT COMPANY

Distributors of

GLASS PAINTS FLOOR COVERING
WALLPAPER HOME APPLIANCES

Fargo, North Dakota

Minot, North Dakota

ANDERSON'S BOOTERIE

The Home of Shoes for the Campus

MINOT, NORTH DAKOTA

Compliments of

Minot Furniture Stores

KEATING FURNITURE

SWENSON FURNITURE

VOELLER FURNITURE

TOLLEFSON FURNITURE

HANSON FURNITURE

Your Next Appointment at

The Gilmore House of Beauty

First Avenue Building

DIAL 20-132

*Service and Quality in Goods
and Prescriptions*

Minot Drug Company

Northwest Projector and Film Supply

*The Home of RCA*16MM Motion Picture*

Equipment—Religious Film Rentals

Sales and Service for everything in Motion

Picture Cameras

Dial 40-253 319 East Central Avenue
Minot, North Dakota

Eatmore Sausage & Packing Co.

Manufacturers of

Prairie Brand Products.

MINOT, NORTH DAKOTA

Compliments of
**The Bakers of
Sweetheart Bread**

WHITE ICE CREAM CO.

MINOT, NORTH DAKOTA

MINOT STEAM LAUNDRY and DRY CLEANERS



200-206 1st S.W.

Dial 25-120 for Prompt, Dependable Service

Westlie Motor Co.

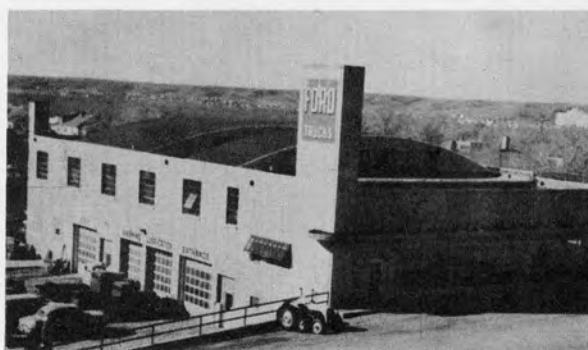

FORD LINCOLN MERCURY

Authorized Dealer

Sales and Service

Steenstrup Jewelry

"It Pays To Buy From An Expert"

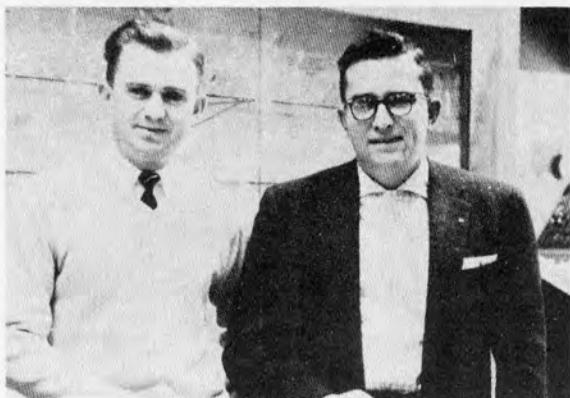

BULOVA—HAMILTON
ELGIN & WYLER WATCHES
PRINCESS AND ORANGE BLOSSOM
DIAMONDS

20 West Central Ave.
Evron G. Rostad

Minot, N. D.
Thomas R. Steenstrup

GEORGE E. VALKER

"Flowers for Every Occasion"

"Minot's Telegraph Florist"

F. W. WOOLWORTH CO.

VARIETY STORE

Minot, North Dakota

Highway Corners



CARL DAVICK

24-Hour Service

North West Sporting Goods

MINOT'S EXCLUSIVE SPORT SHOP

15 First Street S. W.

Minot, N. Dak.





The Home of "PICA PETE"

IF IT'S PRINTED . . .

CALL US

R·L·M PRINTING

HIWAY "83" SOUTH



IT PAYS TO BUY AT

ELLISON'S
FAIR DEPARTMENT STORE
MINOT

The Beaver Palace



"Where The Gang Eats"

6th Ave. & 2nd St. N. W.

Because they have a Corner on Good Eating

Parker Motor

Sales and Service



**The Robertson
Lumber Co.**

Minot's own, Since 1881

Dial 28-112 and 29-142

A. H. BRIGGS, Mgr.

PLYMOUTH —:— DODGE

117 First Avenue S. E.

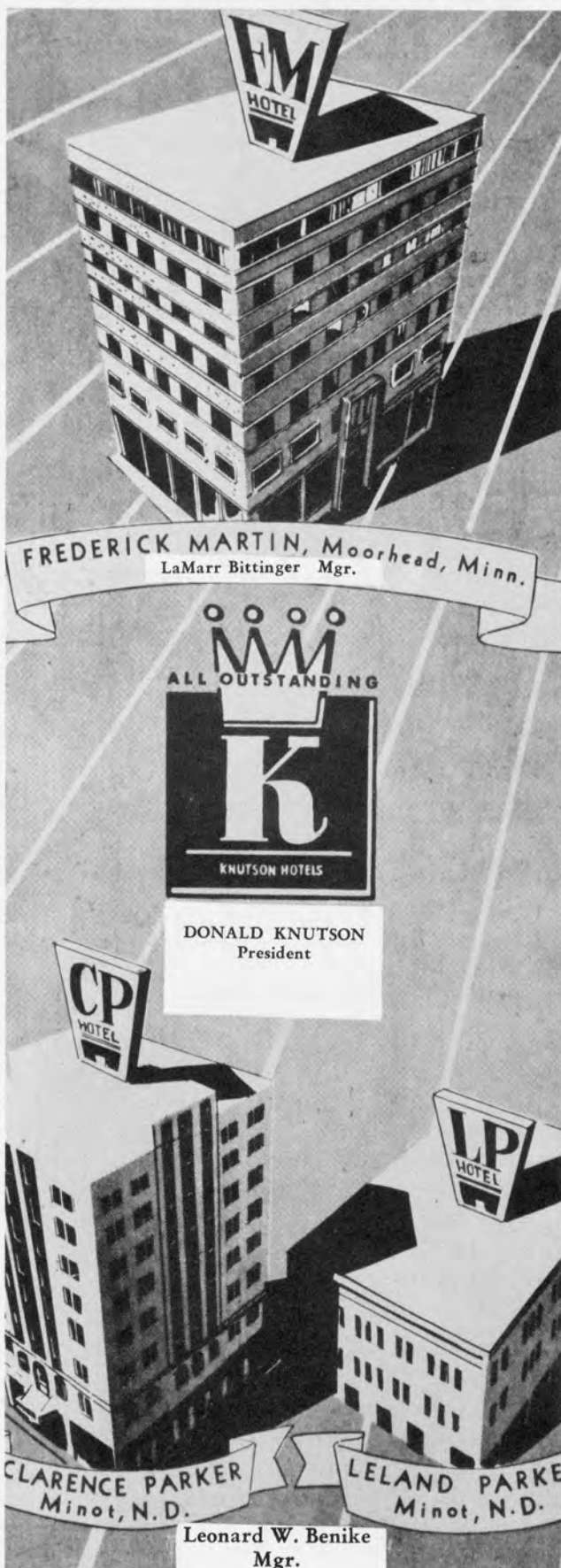

UNION NATIONAL BANK

Member Federal Deposit Insurance Corporation

Minot, North Dakota

AFFILIATED WITH
FIRST STOCK CORPORATION

Frosaker Motor Company



The New Impala by Chevrolet

The Real Excitement on Wheels

Really too new to be true

Clute Office Equipment

GIFTS STATIONERY GREETING
CARDS

TYPEWRITERS and ADDING
MACHINES

Sales and Service



PURITY DAIRY



*Pasteurized Grade A Milk and Cream
Cottage Cheese and Butter*

BUICK

CADILLAC

FISHER MOTOR

SALES & SERVICE

Advertisers and Students:

To the advertisers who made this book possible for us to enjoy, we owe a big Thank You. By giving of your time and generosity we are able to look back on a happy year full of remembrances.

A big Thank You also to the business office for their help and time.

To Cleo Loveland, the Editor, congratulations on a hard job well done.

KAY HOMER
Business Manager

American State Bank of Minot



AMERICAN STATE BANK
MINOT, NORTH DAKOTA

Member of F.D.I.C.

*Complete Banking Service
MINOT, NORTH DAKOTA*

STOP
AT THE
SIGN
OF THE
BUFFALO



ALM'S WESTLAND SERVICE
5th Ave. & 2nd St. N.W.

WHERE
QUALITY PRODUCTS
AND
FRIENDLY SERVICE
MEET



HYSTAD'S WESTLAND
Central Ave. & 1st St. S.E.



JULE'S WESTLAND
510 E. Central



SMITTY'S WESTLAND
4th Ave. & 9th St. S.E.



EARL'S WESTLAND
5th Ave. & 3rd St. N.E.

WESTLAND OIL COMPANY



HOME OWNED INDEPENDENT





North Hill Bowl and Cafe

*Completely
Air Conditioned*

Highway '83 North



KQDY

*All the latest local, state,
national, and international news
you want to hear
when you want to hear it.*

*The only station with MA on 1321
on your dial.
Tune it to KQDY.*

GRAND STUDIO

Commercial Photography

Weddings

Portraits

PETERIS MEIZITIS

Grand Hotel Building

*Official portrait of Miss Beaver, made
by Mr. Meizitis.*





Hello, there!

The yearbook, the 1958 BEAVER, is completed now. I hope that you enjoy receiving it this spring and looking at it whenever you take it down in the years to come.

I would like to thank the many people, beside my wonderful staff, who helped to put out the yearbook. Much credit is due to Mr. Davidson and Dr. Lura, our two other advisers; to Semco Color Press and all the people there; to Mr. Walter Sherman, who represents them and still is always more of a friend and adviser than a salesman; to Mr. Peteris Meizitis, for making the lovely Miss Beaver pictures; to all the people who arranged for pictures and copy, who identified pictures for me, and who got caught on impromptu typing parties. I would especially like to thank Kay Homer, my partner in crime, for the fine job she did on the ads and Miss Foley, without whom this book could not have been printed. To my neighbors in the Red and Green office, a word of thanks for use of typewriters, telephone, cars, and everything else we needed.

We all wish to congratulate Jean Lierbo, Miss Beaver of 1958, and wish her luck in the Miss North Dakota contest.

I hope you enjoy your BEAVERS!

Sincerely,
CLEO LOVELAND
Editor

FACULTY INDEX

Aboltins, Mrs. Emma	12
Aleshire, Harold	12
Allen, Warren, G.	12
Bauman, Frank	12
Belinsky, Mrs. Carol	12
Bjorlie, C. S.	12
Brown, Gaylen	12
Busse, J. B.	12
Caufield, Rodney D.	12
Charlson, Mrs. Camilla R.	12
Christenson, Connie Rae	12
Crane, Frederick	12
Davidson, L. F.	10
Davis, Claire	12
Dixon, Margaret S.	12
Dokken, Mrs. Lola W.	12
Doner, Dewayne	12
Eggers, Eunice	10
Elgie, Vencile	12
Ewen, Leila C.	12
Foley, Muriel	12
Gilbert, Edna	12
Grimes, Mrs. Veronica	13
Hahn, Lawrence M.	13
Hartman, Walter	13
Hartnett, Mrs. Lester	13
Hartnett, Lester	13
Haught, Mrs. Donna M.	13
Hoar, Helen	13
Hoffine, Lyla	13
Hoffman, Charles A.	13
Hoskins, Catharine	13
Iverson, Edith M.	13
Johnson, Ellen V.	13
Keck, Ted S.	13
Kjos, Luther S.	13
Klovstad, George S.	13
Kriese, Glendon M.	13
Ladendorf, Mrs. R. F.	13
Lillehaugen, N. Manvel	13
Lindblom, Mrs. Beverly	13
Lubnow, Violet	13
Manning, E. R.	10
MacDonald, Wittmer	14
McCulloch, Hazel	14
Moore, Cyril C.	14
Moore, Paul B.	14
Morrison, Paul W.	14
Myhre, Olger	14
Norem, Grant N.	14

Norem, Ruth K.	14
O'Brien, Elaine	14
Okland, Bertha	14
Parker, Berbert M.	14
Petrucchi, Arturo	14
Phillips, William W.	14
Pufall, Hall	14
Reishus, Louise	14
Reuter, George S.	14
Sather, Emil F.	14
Scheffer, John D.	14
Schmidt, Elizabeth B.	14
Schneider, Harold J.	14
Schneider, Wilfred E.	14
Sillers, Dan J.	10
Shearer, Earl N.	15
Shelver, Raymond H.	15
Slaaten, Doris	15
Smith, Aird C.	15
Smith, Dwight	15
Smith, Robert D.	15
Sorenson, Donald	15
Sorenson, Delores E.P.	15
Spaelstra, John J.	15
Stone, John Y.	15
Stusrud, Pearl	15
Swanson, Nellie R.	15
Vizas, James	15
Walker, Eva	15
Wallin, Ralph C.	15
Wehrer, Charles S.	15
Wells, C. R.	15
White, Helen I.	15
Zimmerman, Mrs. Beatrice	15

EMPLOYEE INDEX

Aboltins, Mrs. Raimunds	17
Aboltins, Raimunds	17
Bjorke, Mrs. Lorraine	17
Boe, Mrs. Alma	16
Cory, Mrs. Fern	17
Davidson, L. F.	10
Ellingson, Betty	16
Jensen, Ardis L.	17
Lindgren, Mrs. Mary Ann	17
Lyman, Mrs. F. V.	17
Meulen, Mrs. Edna	17
Nokleby, Betsy	16
Sather, Emil F.	16
Sharp, Mrs. Marilyn	16
Witt, Mrs. Ethel	16
Anfinson, Eugene	16

Auck, Edwin	16
Bertsch, Joseph M.	16
Boschert, Rose	16
Burns, J. B.	16
Clark, Eugene	16
Cleveland, Florence	16
Daoust, Clifford	16
Erickson, Wilhelm	16
Green, Mabel	17
Hanson, Mrs. Wilma	16
Heilman, Harry	16
Hoppman, Bernard	16
Johnson, Harry	16
Johnson, John	16
Keller, Wendelin	16
Matzdorf, Guy	16
McIlhargey, Mrs. T. J.	17
Merrill, Mrs. Olga	16
Miller, Mrs. Lillie	16
Oen, Andrew	16
Peterson, Alta	16
Rasmussen, Glenn	16
Salseg, Ole	16
Sartwell, George	16
Selfors, Beatrice	16
Skudlarek, Stanley	16
Smith, Mrs. W. R.	16
Snider, Edna	16
Williams, Merrill	16
Wilson, Floyd L.	16
Wiltse, Eugene	16
Schekley, Dorothy	16
Helland, Palma	16
Frederick, Alex	16
Ely, Mrs. Charles	16

OFFICE FORCE

Aboltins, Mrs. Raimunds	16
Davidson, L. F.	10
Lyman, Mrs. F. V.	16
Sather, E. F.	17

INDEX OF ORGANIZATIONS

Alumni Association	122
Band	106,107,108
Beaver Staff	118,119
Bel Canto	13
Beta Theta Sorority	150,151,152
Campus Players	116,117
Chess Club	115
Choir	110,111
Dakota Hall	128,129
Delta Epsilon Phi	

Sorority	153,154,155
Gamma Delta	140
Intra-fraternity Council	159
John Robinson Club	143
Kappa Delta Pi	125
Lutheran Students Association	134,135
MENC	112
Mu Sigma Tau	
Fraternity	144,145,146
Newman Club	136,137
Orchestra	109
Peace Garden's Conference	139
Phi Sigma Pi	124
Physical Education Club	101
Panhellenic Council	159
Pioneer Hall	130,131
Radio Class	114
Red and Green Staff	120,121
Science Club	123
SEA	132
Sigma Sigma Sigma	
Sorority	156,157,158
Student Association	126,127
Wesley Foundation	138
Westminster Fellowship	143
Women's Recreation Association	100

INDEX OF ACTIVITIES

Baseball	90-91-92
Basketball	82-89
Beta Theta Playday	173
Fall Frolic	178
Football	74-81
Halloween Party	172
Homecoming	162-167
Greek Ball	182,183
Kampus Kapers	180
Messiah	169
Miss Beaver Contest	184,191
Mu Sigma Tau Sweetheart Party	176
Panhellenic Formal	170,171
Peace Garden Conference	139
Royalty	181
Sigma Dream Man	177
Sadie Hawkins Party	174
Tennis	102
Track	93,94,95
Wrestling	102
Who's Who	26,27

—A—

Abell, Yvonne	60
Abrahamson, Gerald	148
Adam, Carolyn	28,29,150,126
Adam, Faye	141,44,150,106
Afdahl, Donald	149
Afseth, Carol	44,101,153,167
Aiken, Beverly	60,141
Alberts, Jean	29
Albertson, Avalyn	44,129
Albertson, Faye	60,129
Albin, Dixie	153
Albrecht, Daniel	60
Albrecht, Marilyn	44,150
Allen, Carol	60,128
Allen, James	28,29
Allen, James N.	60,75,77,100,138,179
Anderson, Arlis	44,154,183
Anderson, Carol	44,129
Anderson, Carole J.	45
Anderson, Darlene	45
Anderson, Darrell	45,82,86,88,126, 127,130,144
Anderson, Dianne	60,129,153
Anderson, Emil	60
Anderson, F. Murray	19,26,127,144, 132,183
Anderson, Harold	172,148
Anderson, Janice A.	60
Anderson, Janice Mae	51,153
Anderson, Lois	60
Anderson, Loren	35,45
Anderson, Margarette	115
Anderson, Mary	60
Anderson, Robert	61
Anderson, Thomas	135
Andrews, Kay	61,129,23
Archer, Ron	45,119
Armstrong, Gary	61
Arndt, Rueben	45
Arntz, Judith	45,110,129,136, 137,152,173
Ash, Claudia	128,129,138,150
Asplund, Robert	107,124,148,178
Asplund, Ronald	61
Atwood, Raymond	61,131
Anderson, Richard	173,181,183

—B—

Backen, Dale	39,127,148,149
Backes, Orlin	26,124,132,136,139, 148,149,159,167,182
Baglien, Donald	61
Baker, Bruce	45,82,84
Baker, Marian	29
Bennett, James	147
Baldwin, George	46,60
Banna, Richard	60
Barlow, Arden	45,135,144
Batema, Una	60,23,129,138
Bauer, Janice	45,128,154
Bauer, Linda	60,128
Baumann, Donald	60
Beck, Chester	39,130,148
Beeter, Sharon	45
Behan, JoAnne	61
Belgarde, Verlin	29,124,148
Bender, Edwin	46
Benson, Eugene	39
Benthagen, Lonnie	61
Bentz, Verna	61,106,128
Berg, Edna Mae	29,120,133,115
Berg, Marlys	61,129
Berg, Myrna	61,107,110,112, 128,135,177
Berg, Verdean	61,134
Bergman, Ann Marie	152,179
Bergman, Carl	61
Bergstad, Arlene	61,135,154
Bethke, Gary	45,90
Bethke, Glenn	45,90
Betz, Russell	29
Bialostok, Larry	45,101,120,130,131, 148,173,183
Bickert, Barbara	61,107,110,11, 112,128,138
Bickler, Emil	29
Bickler, Leonard	45,130

Bierman, Walter	130,131
Black, Helen	45,136,150
Blada, Maurice	45
Blada, Shiela	45,119
Blikre, Keith	131
Block, Jack	26,31,124,126,148
Bloise, Richard	61,67
Bodine, Mark	39,90
Bodine, Robert	45,90,74,80,130
Bodine, Ronald	46,52,74,76,80,103,130
Boettcher, Wayne	46,134
Bohan, Patrick	61
Bolstad, Janice	23,61,129
Bolten, Fred	61
Bolton, Sharon	46,150
Bolyard, Jack	61
Bommersbach, Vincent	146
Brekhus, Edith	46
Barnard, Ann	138
Borstad, Gerald	61
Bossert, Ronald	61
Bowman, Don	137
Bradley, Donald	61
Bradley, Majorie	61,135,152,155,173
Brakel, Ruth	61,120,123
Brandt, Bette	23
Brandt, LaVonne	46
Brandt, Melba	61
Breding, Patricia	46,141,129
Breding, Virgil	30
Breslin, Isabel	30
Brey, John	61,89
Britsch, James	39,130
Brolin, Marlene	61
Brooks, Duane	30
Brooks, Jean	38
Broughton, Joyce	46
Brown, Darell	46,131,148
Brown, Gary	61,134
Brown, Marilyn	62
Brown, Robert	62
Brudvik, Marlys	18,39,110,134, 135,106,150
Brumfield, Marjorie	39,107,138,150
Brundage, Roger	62,89
Bruns, Gerald	62
Buchweitz, James	62,130
Bucklin, Pauline	46,106,110,112,156
Buness, David	46,107,141,144
Buness, Delight	39,110,129,141
Burke, Joyce	62
Burkholder, Carol	46,132,138,156
Burkman, Cecelia	62,107,110
Burns, Alton	46,100,112,144,165
Byrne, Kathryn	62

—C—

Cain, Charlotte	62
Caldwell, Don	46,93,94
Carlson, Carol	18,106,116,121,143, 159,177,47
Carlson, Gayle	39
Carufel, Lynda	62,116,184,185,153
Carlson, Norvil	74,79,156
Carlson, Russell	82,85,86,87
Carr, Clara	62,116,117,129,176
Cartwright, Ronald	62
Castleman, Cordell	62,107,112,115, 123,133
Castleman, Kae	62
Castleman, Violet	62
Cavanaugh, Rose	110,111,19,136, 137,156
Chapek, Annette	62,128
Charlton, Georgina	128
Christenson, Donna	62,128
Christenson, Ernest	62,134
Clark, Roger	62
Clute, James	39,148
Coats, Wilbert	30,59,132,138,148
Collier, Helen	62,141
Costain, Phillip	62,67,143
Crane, Lois	39,109,110,143

—D—

Dacks, Edith	47
Dahle, Philip	46,62,107,108
Dahlin, Douglas	30,148

Dailey, Allan	39
Dalen, Cheryl	62,153
Dalthorp, Roy	62,97,100,131,147
Danelenko, Doris	30,110,112,154
Davick, Roger	62
Day, Janice	27,26,28,31,110,119, 150,159,165,172, 117,116,181
Debilt, Verna	62,106,110,111, 143,153
Deck, Albert	62
Delaney, Daniel	62
DeMers, Mary Jo	129,137,153
Dendinger, Richard	31,124
Denich, Ardyth	31
Dupute, Donna	129,137
DesRoches, Joyce	47,136,154,155
Dislevy, Janis Ann	47
Disrud, Loretta	123
Dobson, JoAnn	23,62,129
Dockter, Donna	47,150,195
Dodge, Beverly	107,109,134,135,150
Domsten, Carole	62
Donaldson, Carolyn	22
DuPaul, Larry	62
DuPuis, Phillip	31
Doppler, Dennis	107,110,112
DeMers, Ann	137

—E—

Eckert, Jon	107,109
Ecklund, Carl	123,134,135
Edlund, Mary	23,62,129
Edmunds, Anne	47,128,129,134,156
Effertz, Ronald	130,144
Ehlers, William	47,57
Ehr, Melvin	47
Einarson, Stefan	39
Eisenzimmer, Alice	62,141
Elder, Mary	26,27,109,110,132, 142,156,106,177
Ellestad, Richard	47,96,100
Elliott, Craig	62,107
Ellingson, Mayne	62,128,124,153
Ellis, Robert	62
Elsom, Gloria	128,141,152,173
Ely, Robert	62
Emery, Wayne	31,100
Eng, Diane	63
Englebreton, Phyllis	63
Engel, Cleon	39
Enget, Wesley	63,141
Ennis, Janice	63,135,153,173
Erdman, Nina	47
Eresman, Robert	130
Eriksmoen, Gary	40
Erickson, Carroll	63
Erickson, Deanna	47,156
Erickson, Jeanette	63
Erickson, Phyllis	40,156
Erickson, Robert	115
Esterby, Robert	63
Evenson, Lyle	63
Everson, Marian	47
Evju, Laddie	110,144

—F—

Fahy, Jim	63
Fairweather, Betty	63,128
Fandrick, Clyde	47,91,96,100,144
Fandrick, Julia	47,63
Faul, Jane	48,140
Fay, Helen	40,123,137,156,159,177
Fedje, Karen	63,129
Felan, Violet	48,129
Fender, Gary	144
Fisher, Shirley	135
Flammang, Robert	48
Flinn, Nancy	48,110,142,156
Fluss, Lucille	63
Forbes, Wilson	123,130
Fosberg, Carlene	48
Fosse, Janice	63,129,141
Foster, Carol	40,128,154
Fowler, Verletta	63
Franson, Eileen	63
Freborg, Myrna	63,128,153
Freda, Claire	63

French, Cheryl	48,150	Hauglie, Herbert	49	Johnson, Lyle	115,130
Frisinger, Maxine	63	Haulmacher, Genevieve	64	Johnson, Maurice	40,74,81,100,144, 96,101,103
Fritz, James	148	Haux, Alice	64	Johnson, Nellie	65
Fritz, Jeanne	48,136,156,170	Hecker, David	64	Johnson, Neil	65,131
Fritz, Joseph	74,81,90,103	Hegg, Gahlyn	49	Johnson, Philip	51,135,144
Frosaker, Robert	74,76	Hegland, Carole	64,134	Johnson, Wayne	65,131
Frost, Douglas	148,178	Hoglund, Douglas	93,94,115	Johnston, Edo	66,131
Froeber, James	63	Held, Joyce	49,132,140	Johnston, Ernest	66
Froen, Donald	63,74,81	Heldt, Bonnie	49,132,138,156	Johnston, Jack	51
Frydenlund, Jeanette	31,121	Helmers, Marian	49	Jones, Marcene	66
Frykman, Gayle	63,110	Hennessy, Duane	74,77	Jones, Myrna	51,107,110,154
Fueller, Marlene	63	Hennessy, Francis	64	Jones, Rubie	51,132
Fry, Gordon	31,132	Henry, Bette	65,128,153	Jore, Clarence	40,93,94
—G—		Henry, Darrel	93,94	Jorgenson, Gruce	66
Garbe, Ervin	31	Hensen, Ronald	50	Jorgenson, Carole	134
Gates, Theodore	40	Herr, Ruth	132	Jorgenson, Inez	51,134,135,150
Gaub, Almeda	63,129	Herigstad, Patricia	65,128,152,179	Joyer, Vee Ann	40,153,173
Gebor, Galene	63,128,142	Herslip, Harvey	65	Julson, Emilie	66,100,101,128
Gefroh, Peter	41	Heskin, Roger	65,123	Julson, William	66
Geiger, Donna	63,137	Heser, Floyd	65	Jundt, George	66
Geiger, MariAnne	48,129,135	Hibsch, Leo	135		
Georgeson, Carol	63	Hinz, Leona	50,135,154	—K—	
Getzlaff, Gail	48,128,129,132,134	Hirschhorn, Beverly	65	Kabanuk, Allen	33,148
Giese, Charles	64,131	Hodges, Marian	50,106,128	Kabanuk, Elvin	143,144
Giese, Marvin	64,130,134	Hoffart, Bernice	50,132,154,136,101	Kanko, Jeanette	51,110,154,174, 175,155
Gimbel, Avis	129	Hoglund, Doug	94,144	Keller, Marlo	52,106,154
Goggin, Joseph	44,48,136,144,172	Hoglund, Pearl	50	Kelly, Karen	52,132
Goodman, James	64	Holland, Robert	50,130	Kelly, Mary	168,183,184,185
Goodman, Myrna	64	Holm, Bernard	40,124,132,144,145	Kempel, Rodney	66
Goodwin, Russell	64	Holmes, Janis	50,150,151	Kerr, JoAnn	135,154
Gordon, Robert	32,132	Holmstrom, Gerald	60,65,148,179	Kiemele, Ruth	66
Gray, Gene	32	Holth, Marian	128,135,165	Kihle, Galen	106,109,123
Gregor, John	34,178	Homer, Kay	44,50,100,118,154,99,126	Kilene, Dorothy	66,106,128,135
Grenz, Carol	32	Hoppman, LaVerne	65	King, Kathleen	47,66,165,167,178, 183,103
Grinolds, Donald	32,131,148	Horab, Edward	144,145	Kinsella, Gerald	66,107
Groninger, LaVonne	64,123	Host, Dennis	50,109,110,119,144, 145,176,182	Kjosten, Dean	52,66
Gross, Marie	64	Houle, Mary	40	Klaudt, Marion	37,40,118,156,165,176
Grosz, Donald	48,130,135	Hovey, Betty	22	Klecker, Edward	52,132,148
Grote, Lorraine	48,134	Hovey, John	50,144	Klein, Eileen	52,128,154
Grove, Beverly	132,154	Havland, Royal	35,107	Klimpel, Leona	52
Grubbs, Clyde	32	Havland, Tilman	33,108,112,107,109	Klimpel, Roger	66
Gedke, K.	23	Hawery, Beth	50,112	Knispel, Marjorie	52,132
—H—		Huber, Charlotte	65	Knudson, Patricia	52,150,176
Haagenson, Margaret	64,129	Hubsby, Eileen	23,65,129	Knuth, Orlin	41
Haberlack, Leo	32,74,101,103,167	Huelel, Frances	65	Knutson, Ilene	52
Hadler, William	64	Huff, Barbara	23,65,129	Koenig, James	52,132
Hagen, Gary	64,65,110,116,117,176	Hulberg, Margie	50	Kohl, Evelyn	52,116,117
Hagen, Merwyn	64,110,112	Hunt, Darlene	65,129,134	Kolden, Duane	66
Hagerott, Carol	40	Hutchins, Allan	65	Kolden, Jean	33,106,112,124,128
Hagerud, Sharon	48,129,134,135,154	Hutmacher, Genevieve	152	Kontos, Bernita	66,107,110,111, 151,153
Hagstrom, Terry	64,107,110,131	Hutton, Carol	65	Konschak, Colletta	66,128
Hahn, Janice	64,124	—I—		Koppang, Constance	66
Halgrimson, Martin	49	Ihla, Deanna	65,128	Kost, Marceda	44,52,132,150
Halvorson, Doris	23,64,129	Ihla, Gaynor	65,128,158	Kovalenko, Gerald	52,110,141
Halvorson, Gerald	32,131	Ingerson, LaVerne	65	Kovarik, Phyllis	66,128
Halvorson, Helen	64,137	Irwin, Arlis	50,140,156	Kraft, Larry	66
Hamar, Beatrice	64	Isaacson, William	51,123,142,144,178	Kraft, Marlene	66
Haman, Rosemary	64,137	Issendorf, Marlow	65,129,140,153	Kragness, Charlene	66,123
Haman, Marlys	64,136	Iverson, Mary	51,100,150,151,136,106	Kramer, Vern	170
Hammer, Kaaren	49,51,150	Izabuk, Ayca	21	Kraus, Charles	52,97,100,101,130, 131,143,148,178
Hamre, Barbara	49,117,134,150,174	—J—		Kronbach, Marilyn	23,66,129
Hamre, Marcia	55,60,64,126, 134,107,182	Jacobs, Robert	51,74,78	Kronbach, Robert	66
Haner, Joanne	64	Jacobson, Gail	154,174,185,184	Kruger, Darel	66,147
Hansen, Kermit	64	Jacobson, Helen	33	Kuehl, DeWaine	66
Hansen, Raymond	49	Jacobson, Margo	40,136,156	Kummer, James	66,74,78
Hanson, Anne	64,135,152	Jacobson, Roger	65	Kunka, Jim	148
Hanson, Darlene	64,119	James, Joyce	156	Kuykendall, Patricia	53,121
Hanson, Donald	64,120,134,147	Jeglum, Janice	23,65,129	Kyle, Arlene	66
Hanson, Galen	49,144	Jensen, Dick	38,110,111,159,172, 144,145,126,107,183	Kyper, Arthur	66
Hanson, Patti	49	Jensen, Russell	40	Krenz, Eugene	32
Harchanko, James	49,130,148	Johns, Walter	26,27,49,74,103,124, 132,144		
Harper, Eugene	64	Johnson, Beverly	51	—L—	
Harms, Edith	64	Johnson, Carlye	115	Lamoureux, Gerald	66,123,130,136
Harrington, Doris	64	Johnson, Clayton	51,148	Landen, Richard	66
Harrison, Daryl	131,141,148	Johnson, Curtis	51,82,86	Landis, Robert	26,27,107,109,110, 112,124,148
Hartsock, Darlene	64	Johnson, Delores	51,129,141	Lang, Arvilla	66,128,142
Hass, Arnold	49,106,109,110,144	Johnson, Evelyn	51	Lang, Tom	66
Hauf, Ronnie	33,130,148	Johnson, Frances	65	Larsen, Dale	53,131
Hauge, Ellen	23,64,129	Johnson, Gary	90,92	Larsen, Janice	53,142,150,165
Haugen, Christine	49,154	Johnson, Janice	134	Larsen, Norma	142,150
Haugen, Donna	64	Johnson, John	65	Larson, Audrey	156
Haugen, Kenneth	64	Johnson, Joyce	23	Larson, James	41,118,144
Haugen, James	40	Johnson, Kenneth	33,124,148,165,116		
Haight, Carl	33,132				
Hauglie, Harold	64,165				

Larson, Larry41,130,131,144,173
 Larson, Loretta66,134
 Larson, Wayne123
 Laschewitsch, Larry66,106,110,112,
 138,147
 Laskowski, Dennis66
 Laskowski, Joey66,89
 Launt, Gene103
 Law, John148,178
 Lawson, David67,131
 Lawton, Larry90,130
 Leary, Mary67,153
 Lee, Carol67,106,128,135
 Lee, Helen53,127
 Lee, Margaret67,129
 Lee, Sheila53
 Leier, Eunice53,132,153
 Lietzke, Duane28,34,101,126,130,
 131,136,148,173,179
 Lietzke, Everett44,53,136,144,145,
 159,172,173
 Lemke, Richard74,79,82,101,103
 Lenaburg, Wayne11,34,126,139,
 148,174,181
 Leonard, Carole53,150
 Leslie, Gary74,79,90
 Librande, Elizabeth53,153
 Lierbo, Jean20,41,106,110,111,112,
 114,119,135,156,165
 176,184,185
 Lies, Michael41
 Lillestrand, Kenneth53,134,135
 Lillestrand, Wendell134
 Lilly, Donald67
 Lima, Bernell38,100,101,126,154,155
 Lindsay, William41
 Lindsey, Robert53,130
 Lindquist, Duane34,130,148
 Linnertz, Stanley19,23,53,54,121
 Ljunggren, Ronald67,131
 Logen, Alden53,149
 Loken, Milo41,144
 Long, Carl34,82,85,86
 Long, Judith67
 Loveland, Cleo41,118,156
 Lucht, Virgil67,130,140,101
 Lundt, Janice67,134

—Mc—

McCann, Agnes67,100,107,129,
 136,153
 McCann, Kathleen129,128,53,159,
 154,100,107,101,
 137,99
 McCloskey, Donald67
 McClroy, Robert101
 McKenzie, Lloyd101
 McLaughlin, Marie67
 McLean, Anna Mae67
 McLean, Jolean129

—M—

Maas, Luella67,110,135,158
 Machtell, Darrell67
 Macik, Verna Lou67,106,129
 Malke, Marilyn41,156
 Malling, Richard O.67,130
 Malling, Robert130
 Mar, Jimmy54,96,100,110
 Marchus, Diane23,67,129
 Marchus, Lorelie54,138,150,179
 Marler, Alma54
 Marsden, Patricia67,106
 Martel, Charlene54
 Martel, Joyce Ann54
 Marquardt, Lewis130,46,110,111,112,
 109,116,106,115
 Martz, Jerry54,110,107,117,
 116,175,147
 Mastel, Thomas130,34,149,110,124,
 109,107,115
 Mastvetten, Marjetta67,110,109,
 106,133
 Mattern, Dale67
 Mattern, Rosemary34
 Maupin, Jerome67,147
 Mayer, LeRoy35
 Melius, Dennis67

Menard, Rosalie67,128
 Mengel, Steve26,27,110,149,111,
 124,112,168,109,
 117,116
 Mergel, Lois54,154
 Metzger, Beverly159,154,155,136
 Mewes, Gordon109,106
 Michelson, Don41,141
 Michelson, Janet67,141
 Mielke, Mayland67,147
 Milbrath, Marlys54,156
 Miller, Allen140,54,110
 Miller, Gerald74,79,103
 Miller, Jeanie67,129,107
 Miller, Kenneth67,131
 Miller, Laurel149
 Miller, Paul68
 Miller, Mary H.54
 Miller, Robert142
 Miller, Wanda68
 Moffatt, Janice68,129,23
 Molvik, Ruth143,54,134,135
 Monson, Jack149
 Monson, Maxene68,129,22
 Montgomery, Dick68,46,116,106,
 137,146
 Moore, Edna68,135
 Morast, Agnes54,156
 Morin, Murray68
 Morris, Dennis68,130
 Morris, Lola68,128
 Morse, Darrell68
 Moses, Verndale35
 Mosser, Dennis41,114,110,111,112,
 109,107,131

Mikke, M.131
 Mott, Barbara68
 Murphy, Bonita22
 Murphy, Cecil110,112
 Myhra, Donald60,68,120,149,126

—N—

Neidlinger, Vern44,54,149,159,
 138,177,181
 Nelson, Arnold41,149,126,100,96
 Nelson, Diane47,167,150,100,101,173
 Nelson, Joan54
 Nelson, Kendall68
 Nelson, Lee55
 Nelson, Marjorie55,138,106,109
 Nelson, Robert68,110,112,138,
 109,107
 Nelson, Victoria35
 Nermyr, Shirley68,128,152
 Neset, Evelyn68,141
 Ness, Pat41,119,154,100,101
 Ness, Vonnice120,47,167,154,185,
 100,108,101,103,184
 Neumann, Myrel68,130
 Nichol, William55
 Norsby, Raymond68,131,149
 Nowak, James74,80,55
 Nyhusmoen, Betty68
 Nelson, Ron82,84

—O—

Odegard, James30
 Oler, Phyllis68
 Olin, Ruth55
 Olson, Barbara68,129,23
 Olson, Erling68,135
 Olson, Faye68
 Olson, Jerald68
 Olson, LaVonne55
 Olson, Marlys68,129
 Olson, Joyce42,110,135,156,100,99
 Olson, Julia55
 Olson, Lester42,149,137
 Olson, Merlynn149,173
 Omvig, Lavina68
 Oppeboen, Ella55
 Oppertud, James55
 Opsal, Beverly68,129,134
 Osman, Donna68,100
 Ostrom, Harlin144
 Overland, Mary132
 Owen, Nathan68,131,143
 Olson, Gloria68

Olson, Nancy134

—P—

Page, Sandra130,55,133
 Pankratz, Orlin68,130,134
 Pansari, Ellen68,120
 Parres, Heiti68
 Patek, Marguerite55
 Patten, Gordon143,110,144,109,106
 Patterson, Francis68
 Paul, John107,183
 Pederson, Leila49,35,150,126
 Peiler, Vernon55
 Penfield, Jerry68
 Peters, Rosalie68
 Peterson, Adolph69
 Peterson, Barbara69
 Peterson, Gerald69
 Peterson, Gordon115
 Peterson, Lois129,23
 Peterson, Kathleen69,55,152
 Peterson, Murrell35
 Peterson, Roxann69
 Peterson, Sylvia69,129,23
 Peterson, Wayne149,55,170
 Patricia, Pfau69,158
 Phipps, Shirley150,55,137
 Pierce, Lydel131,55
 Pederson, Ray90
 Preskey, Donald69,131

—Q—

Quarve, Victor149,107

—R—

Rabon, Philip69,89
 Radke, Doyle130,174,80,94,93,50,
 55,144,101
 Radtke, Muriel120,56
 Railing, Maurice90,56,82,87,173
 Ralston, Jean142,129,128,42
 Ramsdell, Phyllis56,152
 Ramsey, Nelson69,131,110
 Randall, Harold69,130,134
 Rasmussen, Joyce69,141,107
 Rath, Vernon130,56,144
 Rau, Eleanor69
 Ravness, Lui56,123,135
 Reed, Robert100,101,96
 Reich, Russel133
 Reinhardt, James42
 Reiser, David120,56,110,145,112,
 168,107,116
 Renk, Carol56,128,141,150
 Renz, Gloria132
 Reslock, Roy R.69,89
 Retzlaff, George42,130,140
 Reynolds, Vivian23
 Rice, Edward35,149
 Rice, Patricia56,129,134
 Riebe, Jim42,149,164
 Rhodemaker, Joyce134
 Roberts, Boyd69
 Roberts, Justin69,168
 Roberts, Lynn35
 Roberts, Marlin56,149
 Roen, Darold56,145
 Rohde, Carol56
 Rohrer, Barbara56
 Rolle, Milton56
 Roloff, Mary69,134
 Romfo, Curtis56
 Romine, Mark145
 Ronning, Eldon131
 Rosberg, Dennis57
 Rosenberg, William130,42
 Rosencrans, Peggy69,129
 Rosencrans, Sharon57,154,18
 Rosendahl, Ward57
 Rothmann, Doreen69
 Rothman, Clayton131,141,57
 Rowe, Ann57,153
 Rowe, Joanne26,27,106,109,110,112,
 114,150,172,182
 Rowe, Robert36
 Ruge, Thomas56,121,149
 Russells, Madelyne57,121,156
 Rustad, Marlaire20,23,69,129

Ryan, Robert	103	Smith, Warren	70		
—S—		Soby, Bernice	132	—U—	
Saby, Bernice	57,134	Sogard, Meredith	151	Ulrich, Richard	71,74,77,101
Salisbury, Evonne	69,153	Solem, Gordon	58	Ulrich, Robert	74,76,77,101
Sanderson, Gaylen	69,128,135,173	Soper, Betty Ann	58,151	—V—	
Sanford, Mark	69,89	Souer, Catherine	100	Van De Streek, Gary	59,138,149
Sather, Marjorie	28,36,99,100,101, 127,154,179	Sovig, Otto	58	Varberg, Lowell	71
Sayer, Catheryn	69,137	Sperry, Marlyn V.	36	Vetsch, Bernice	71
Saum, Lewis	36,94	Spiese, Geraldine	44,58,107,126,150	Vinje, Sandra	71,152
Sausker, Margie	26,27,28,37,99,126, 154,155,165	Spillum, Galen	36	Voller, Tillie	71
Savelkovi, Leonard	57,137,149	Sprenger, Leroy	43,145	Vollmer, Elnora	71
Sayler, Fern	57	St. Aubin, Donald	42,116,117,119, 136,145	Vooge, Harlan	145,176
Schaefer, Evelyn	57			Varsky, Ray	131
Schaffer, Donna	69,137	Stammen, Ronald	58	—W—	
Scharnawske, Joan	58,69,106,128,165	Stearns, Eldon	70,106,123,147	Wacker, DuWayne	71
Schatz, Edith	69,137	Stein, Ray	59,82,84,93	Wagner, Kathleen	23,129
Scheffer, Jerry	60,69,89,123	Steinwand, Gwendolyn	58,70,128	Wahlund, Larry	37,131
Schefter, Lorraine	42,129	Stemen, Myron	70	Wald, Patty	37,28,99,101,136, 165,174
Schell, Paul	36	Stenseth, Barbara	58,150	Wald, Ronald	71,74,77,103,136, 154,155
Schell, Tony	36	Stetson, Terrence	43,119	Walker, Carol	71,107
Schiff, Barbara	70,152	Stevenson, Lios	58,152	Wallace, Joan	71,152
Schill, Mary	57,128,137	Stevick, Arlo	70	Walsch, Janet	59,134,136,151
Schlender, Arlene	57,140	Stewart, Allan	70	Walton, Carole	43,107,143,159
Schlag, Darwin	70	Stewart, Larry	36,116,117,138, 149,179	Warner, Delwyn	59
Schlittenhart, Robert	42,110,141	Stokke, Donald	70	Wehrman, Joyce	71,128
Schmeichel, Bob	149	Strain, Shirley	70,135	Welch, Laurance	37,103
Sato, Mukerji	48,130	Stroud, Melvin	70	Weller, Carol	71,119,129,138,151,152
Schmidt, Janice	70	Strube, Darryl	131	Weninger, Albert	43
Schmidt, Pat	99,100	Sundquist, Doris	70	Werzel, Gretchen	71,107,109,110, 112,129
Schmierir, Alvin	36	Swanson, Marilyn	70	Westby, Harley	71
Schmitz, Doris	57,129	Swanson, Carolyn	43,128	Westdal, Stewart	71,107,115
Schmitz, William	57	Swanson, Shirley	43	Westphal, Alan	71
Schneider, Marian	70	Swenson, Janice	110,111,112,134, 135,185	Whitlock, Terry	71,107,115,131
Schoemer, Mary	70,129,106,137,153	Syverson, James	70	Wick, Dale	71,131
Schoenberg, Lorange	70,74,78	—T—		Wieman, Mary Lou	71,128,110,112, 185,109,106,18, 183,177
Schriock, Patsy	42	Taft, William	70	Wignes, Luella	71
Schroeder, Linell	70,135,158	Tandberg, Ardeen	70,147	Willenbring, Beverly	22
Schroeder, Yona	134	Tarvestad, Jacqueline	18,106,109,151, 176,184,185	Williams, Mary	71
Schultz, Beverly	23,70	Tedin, Mary Lou	43,154,185	Williams, Rosalie	71
Schumacher, Larry	82,88,173	Tenderholt, Sharon	71	Willoughby, John	71
Schutz, William	131	Terpening, Eleanor	59,128,143	Windfoldet, Clarice	59
Scott, Beverly	57,110,142,150,159,20	Teschner, Richard	71	Winje, Helen Jane	110,151,172,181
Selbel, Phyllis	23,70,129,133	Teskey, Margaret	59,129,142	Wicklander, Roberta	134
Seiffert, Connie	70,152	Theige, Howard	130	Williams, Peggy	43
Selfors, Wayne	70,107	Thomas, Allen	71,74,80	Wierson, Glenn	59
Selk, Donna	26,33,37,27,165,137,150, 151,135,159,172,132, 183,181	Thompson, Dale	130	Wierson, Glenn	59
Selvig, Sharon	70,128	Thompson, Karen	59,140,151	Wilson, Clayton	59,106,109
Senger, Jenny	57,137,154	Thomte, Kay	59	Wilson, Elbert	107,110
Severance, Myrtle	70	Thorpe, Donald	48,130	Witty, Darla Gay	43,110,112,109,151
Severson, Iris	42	Thoyre, Merle	37,71	Wolfe, James	71,131,123
Sharkey, Marcella	70,109,143,175	Timm, Patricia	71	Wolseth, Gary	71,123
Sharp, James	57	Tofte, Marlys	43,37,116,117,119,127	Woods, Judith	107,109,115,116
Shorrott, Darwin	58	Tollefson, Joyce	59,151	Wojahn, Dennis	71,131
Sherratt, Sharon	70,119,155,178,153	Tollerud, Robert	59,90,92,130,134, 145,176,183	Wright, Johanne	71,152
Shervold, Paula	42,116,151	Torgerson, Carol	60,71,110	Wrolstad, Patsy	59,107,109,110, 154,155
Simbalenko, Florine	42,110,112,133	Torkelson, Karen	129	Wierman, Joyce	138
Simon, Joyce	70,133	Torno, Delton	71	—Y—	
Korte, Sister Angela	22	Toso, Corrinne	71	Yager, Lauretta	43,106,140,151
Smith, Sister Louise	22	Tossett, Andrew	28,37,90	Young, JoAnn	22
Nelson, Sister Janice	22	Tollerud, Clayton	134	Young, Mary	71,129
Felion, Sister Benedict	22	Traub, Burton	59,107,108,130,145, 176,108	—Z—	
Snyder, Sister Susan	22	Troxel, Calvin	43	Zahnow, Lynette	71,153,176
Sjaastad, Betty	70,152	Tschritter, Ruthie	71	Zahnow, Vernon	149,181
Skabo, Leland	43,106,108	Tvedt, Gordon	130	Zavalney, Mabel	43
Skabo, Robert	58,130	Twete, Richard	71	Ziegler, Donald	37,130
Skarstad, Sharon	70	Tyndall, Millie	59,107,132,135,151	Zimmerman, Lois	59,153
Sleeper, Don	46,70,74,81,96,100	Troxel, Gordon	107,109,110,112		
Sletting, Sharon	132				
Sloboden, Marvin	58,130				
Smith, Carol Sue	47,58,101,151,167				
Smith, Donald	90				
Smith, Karen	70				
Smith, Jerry	89				
Smith, Marion	58,126,127,143,156				
Smith, Vera	58,151				

