

MSTC



'57

1957

BEAVER

Published by the students of

MINOT STATE
TEACHERS COLLEGE

Minot, North Dakota



PATRICIA R. McLANE
Editor-in-Chief

MICKEY LEWIS
Business Manager

MERLE DALEN
Photographer



FOREWORD

To many MSTC students, the BEAVER is something mentioned when pictures of organizations and classes are taken and then forgotten until it bursts clean-covered upon them in the spring. The hundreds of pictures and thousands of words of copy are, to most of the students, a real, but commonplace, miracle.

The staff spent a great deal of time putting the material together to make up this book, often working early in the morning and late into the evening. If this book reminds you of some of the personal incidents and the wonderful friendships and experiences that make college the rewarding time it is, the 1957 BEAVER is a success.

CONTENTS

Administration 6

Classes 24

Sports 72

Organizations 96

Features 156

Advertising 188

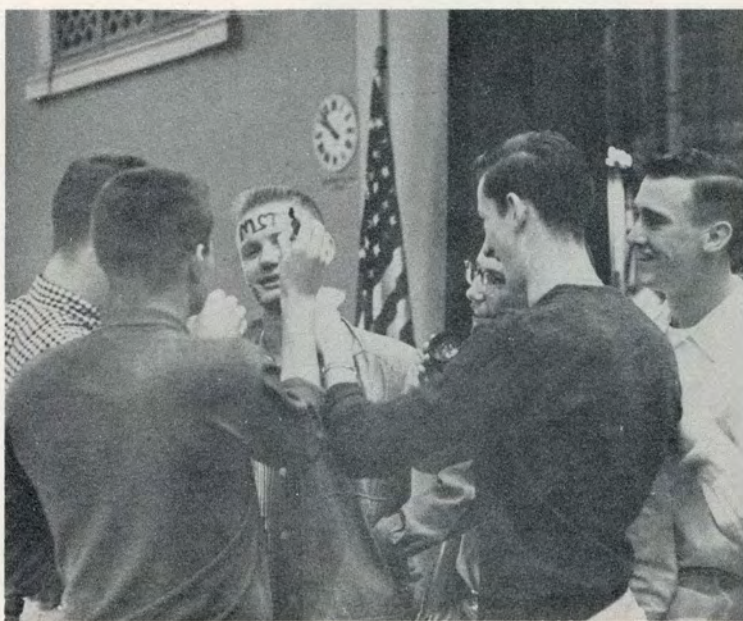

DEDICATION

Because . . .

*. . . their proficiency in playing
and marching has been the delight
of spectators throughout and beyond
the state . . .*

*. . . their esprit de corps has bubbled
over to the creation of a more vigorous
school spirit . . .*

*. . . their concerts have heightened the
culture of college and community . . .*

*because their every appearance has reflected
credit on the school . . .*

*we dedicate the 1957 Beaver to members of the
College Band and to Director Lawrence Hahn.*





ADMINISTRATION

Mary Elder







President Casper P. Lura

Greetings:

No college grows and thrives unless its students and faculty grow and thrive. Every competent staff member knows this. Every competent student comes to understand this.

To provide a college program in all its necessary variety, from utter seriousness to sheer fun, is a problem that is reconciled only when staff and students understand and respect each other. Only then do we secure the initiative and the cooperation essential to the successful organization and operation of a fine college.

We are proud of our staff and of our students. We are proud of our increasingly excellent college program. And we are proud of our 1957 BEAVER staff, which has so ably and interestingly depicted the many facets of the coordination of the efforts of students and staff to achieve the good life in our college.

*Sincerely,
C. LURA
President*

Cap. and Marcy



Here Topsy performs.



LURA..FIFTH MTC PRESIDENT

Appointment to be Effective July 1, 1954

These were the headlines on the Red and Green on January 4, 1954, soon after the announcement had been made by the Commissioner of the Board of Higher Education. The students knew Casper Lura was only 52 at that time, that he would bring with him his lovely wife and nephew, that he was a native North Dakotan, that he had a fine background to be president of our college.

On that day in 1954, however, they did not

realize how well President Lura and his family were to fit into the routine of MSTC. The Luras became part of college and the community, active in church organizations, social life, and other worthwhile groups. They were to learn these things, as well as that President Lura had definite views on educational policies, tempered by the beliefs of students and faculty. They were to learn that here, indeed, was a president whose office door and heart were open to each and every student at MSTC.

State Board of Higher Education



Left to right: Dr. A. D. McCannel, Minot; Fred Orth, Grand Forks; Mrs. Frank Jestrab, Williston; A. F. Arnason, Commissioner, Bismarck.



Left to right: Albert Haas, New Rockford; Mrs. Vernon Johnson, Wahpeton; Martin Kruse, Kindred; M. S. Byrne, Bowman.



As Dean of Finance and Plant, *Mr. L. F. Davidson* keeps very busy in his corner of the business office. He received his education at the Miles City Business Institute.

A new addition to the college this year is *Mr. Dan Sillers*, the Dean of Men and a Psychology Instructor. North Dakota is the place he earned his Masters Degree.

Miss Eunice Eggers came to MSTC from Cottey College this year. Her Home Economics major and many varied experiences help her in filling the post as Dean of Women.





Once a month the faculty of the college gather in the basement of the Student Union to discuss the problems of educational standards and the policies of the school over a lunch prepared in the kitchenette. Miss Louise Reishus is president of the Faculty Association. Many difficulties are ironed out over the cups of coffee.

Dr. A. M. Rempel obtained his Ph.D. from the University of Iowa and holds the titles of Dean of the College, Professor of Education and Chairman of the Division of Education.

Dean of Public Relations is *Mr. E. R. Manning*, who holds a Masters Degree from the University of North Dakota. He is also the Assistant Professor of Government and Director of Audio-visual Education.





MRS. EMMA ABOLTINS — Instructor in German — M. of E.S., University of Latvia, Riga.

HAROLD G. ALESHIRE — Director of Dramatics and Television and Instructor in Speech and Dramatic Arts — M.S., University of Wisconsin.

FRANK BAUMAN — Assistant Professor of Mathematics and Education — M.Ed., University of North Dakota.



MRS. CAROL R. BELINSKEY — Assistant Professor of Chemistry — M.S., University of Illinois.

C. S. BJORLIE — Assistant Professor of Secondary Education and College High School Principal — M.A., University of North Dakota.

GAYLEN BROWN — Instructor in Sociology and Economics — M.A., University of Wyoming.



WILLIAM F. BUBLITZ — Professor of Psychology and Education — Ph. D., University of North Dakota.

J. BERNARD BUSSE — Chairman of the Division of Business Education — M.A., Colorado State College of Education.

RODNEY CAUFIELD — Athletic Coach and Supervisor of Physical Education — B.S., Minot State Teachers College.



MRS. CAMILLA CHARLSON — Supervisor in Special Education — M.A., University of Colorado.

ROBERT L. COARD — Associate Professor of English — Ph.D., University of Illinois.

CLAIRE DAVIS — Assistant Professor of Elementary Education and Third Grade Supervising Teacher — M.A., Miami University.



MARGARET S. DIXON — Assistant Professor of English — M.A., University of Colorado.

MRS. LOLA W. DOKKEN — Instructor in Elementary Education and First Grade Supervising Teacher, B.S., University of Nebraska.

DEWAYNE DOMER — Supervisor of Commerce — M.Ed., University of North Dakota.



VENCILE C. ELGIE — Assistant in Health and Physical Education and Athletic Coach in Varsity Sports — M.S., University of Oregon.

LEILA EWEN — Associate Professor of Rural Education and Director of Rural Education — M.A., Columbia University.

MURIEL FOLEY — Instructor in Journalism and Communications — B.A., Minot State Teachers College.

EDNA GILBERT — Professor of Speech and Director of Speech and Hearing Clinic — Ph.D., University of Wisconsin.

MRS. VERONICA GRIMES — Sixth Grade Supervising Teacher — B.S., Minot State Teachers College.

LAWRENCE M. HAHN — Chairman of the Division of Music, Assistant Professor of Music and Director of College Bands — M.A., University of Iowa.



JACK HANSEN — Instructor of Piano and Theory — M.M., Chicago Musical College of Roosevelt University.

MRS. EVA M. HARTNETT — Assistant Professor of Arts — M.F.A., University of Oregon.

LESTER HARTNETT — Associate Professor of Speech and Drama and Director of Radio — M.A., University of North Dakota.



MRS. DONNA HAUGHT — Instructor in Women's Physical Education — B.S., Minot State Teachers College.

L. JOSEPH HENDRICKS — Teacher of Biology and Bacteriology — Ph.D., University of Missouri.

HELEN HOAR — Associate Professor of Languages — M.A., University of Illinois.



LYLA HOFFINE — Associate Professor of English and Director of Verbal Communication — M.A., University of North Dakota.

CHARLES A. HOFFMAN — Chairman of the Division of Science and Professor of Biology — Ph.D., University of Chicago.

CATHERINE HOSKINS — Associate Professor of Education and Mathematics — M.A., University of Chicago.



EDITH M. IVERSON — Instructor in Library Science and Assistant Librarian — B.S. in L.S., University of Minnesota.

ELLEN V. JOHNSON — Associate Professor of Elementary Education — M.A., University of Iowa.

JAMES E. KEARNS — Associate Professor of Education and Psychology and Director of Student Teaching — Ed.D., University of North Dakota.



TED F. KECK — Chairman of the Division of Health and Physical Education — Ed. D., University of Oregon.

LUTHER S. KJOS — Specialist in Agriculture and Director of Agriculture — B.S., University of Minnesota.

GLENDON KRIESE — Supervisor of Mathematics at Campus School — M.A., Colorado State College of Education.





MRS. AGNES J. LADENDORF — Head of the Department of Mathematics — M.A., Northwestern University.

N. MANVEL LILLEHAUGEN — Assistant Professor of History — M.A., University of Wyoming.

VIOLET LUBNOW — Fourth Grade Supervising Teacher — B.S., Minot State Teachers College.



HAZEL McCULLOCH — Associate Professor of Social Science — M.A., University of Minnesota.

CYRIL C. MOORE — Head of Chemistry Department and Assistant Professor of Chemistry — M.S., North Dakota Agricultural College.

PAUL B. MOORE — Assistant Professor of Music — M.A., Colorado State College of Education.



PAUL W. MORRISON — Professor of History of Social Science and Chairman of the Division of Social Science — Ph.D., University of Colorado.

OLGER MYHRE — Assistant in Teacher Education, Director of Campus School, Director of Placement Bureau and Professor of Education — Ed.D., University of North Dakota.

ARTHUR NELSON — Assistant Professor of Business Education — M.A., Colorado State College of Education.



LOIS NELSON — Assistant Director of Speech and Hearing Clinic — M.A., Western Michigan College of Education.

MRS. RUTH K. NOREM — Assistant Professor and Fifth Grade Supervising Teacher — M.A., Colorado State College of Education.

GRANT M. NOREM — Professor of Psychology and Education, Director of Student Personnel and Coordinator of Student Personnel Services — Ph.D., State University of Iowa.



ELAINE O'BRIEN — Supervisor of Teaching of Mathematics and Campus School Librarian — B.S., Minot State Teachers College.

BERTHA OKLAND — Assistant Professor of Elementary Education — M.A., Colorado State College of Education.

HERBERT M. PARKER — Athletic Director and Basketball and Track Coach — M.A., Colorado State College of Education.



ARTURO PETRUCCI — Assistant Professor of Music — M.M., Royal Music School, Mannheim, Germany.

WILLIAM W. PHILLIPS — Assistant Professor of History — M.A., University of North Dakota.

LOUISE REISHUS — Assistant Professor of Physical Education — M.A., Columbia University.

EMIL F. SATHER — Registrar — M.S., University of North Dakota.

JOHN D. SCHEFFER — Professor of English, and Chairman of the Division of Literature and Language — Ph.D., University of Chicago.

MRS. ELIZABETH B. SCHMIDT — Assistant Professor of Music — M.M., George Peabody College for Teachers.



WILFRID E. SCHNEIDER — Instructor of Physics — M.A., University of South Dakota.

EARL N. SHEARER — Assistant Professor of Geography — M.A., University of Minnesota.

RAYMOND SHELVER — Instructor in Industrial Arts — M.Ed., Colorado State College of Education.



AIRD C. SMITH — Supervising Teacher of Science — M.S., University of North Dakota.

MRS. DELORES SORENSON — Supervisor in Special Education — B.S., Minot State Teachers College.

DONALD SORENSON — Assistant Professor and Supervisor of Social Science — M.Ed., University of North Dakota.



JOHN J. SPOELSTRA — Assistant Professor in Music Education at Campus School — M.Ed., University of Iowa.

JOHN A. STROHM — Associate Professor of Music — M.A., Columbia University.

PEARL STUSRUD — Instructor in Business Education — B.S., Minot State Teachers College.



NELLIE R. SWANSON — Associate Professor of Library Science and College Librarian — B.S. in L.S., University of Minnesota.

EVA M. WALKER — Assistant Professor of Elementary Education and Second Grade Supervising Teacher — M.A., Colorado State College of Education.

RALPH C. WALLIN — Assistant Professor of Music — M.M., Sherwood Music School.



CLARENCE R. WELLS — Chairman of the Division of Fine and Applied Arts — M.S., Colorado State College of Agricultural and Mechanical Arts.

HELEN I. WHITE — Associate Professor of Business Education and English — M.A., University of Minnesota.

MRS. BEATRICE B. ZIMMERMAN — Instructor of Home Economics — M.S., North Dakota Agricultural College.





Mrs. F. V. Lyman,
Director of Dakota Hall.



The Cooks: Wilma Hanson, Rena Bjerke, Mabel Green, Edna Snider, Marie Angebauer, Alta Peterson.



Mrs. Florence Cleveland,
Director of the Cafeteria



Mr. Raimunds Aboltins, Accountant and Mrs. Raimunds Aboltins, Bookkeeper



Mrs. Fern Cory, Secretary to the President



Mrs. Pat Keller, Recorder in the Registrar's Office and Mrs. Betty Ellingson, Secretary to the Registrar.



Mrs. Alma Boe and Mrs. Ethel Witt, Bookstore Custodian



Ardis Jensen, Cashier and Mrs. Colleen Schultz, Stenographer

The Unseen Toilers



Mrs. Verna McIlhargey, Manager of the College Canteen



Mrs. Edna Meulen, Secretary in the Stenographic Bureau and Mrs. Mary Ann Lindgren, Secretary to the Director of the Campus School and Placement Bureau



The Janitors: First row: Joe Burns, Merrill Williams. Second row: Glen Rasmuson, Stan Skudlarek, Bernard Hoppman, Eugene Clark.



Betsy Nokleby
College Nurse



Division of Fine and Applied Arts



Division of Music



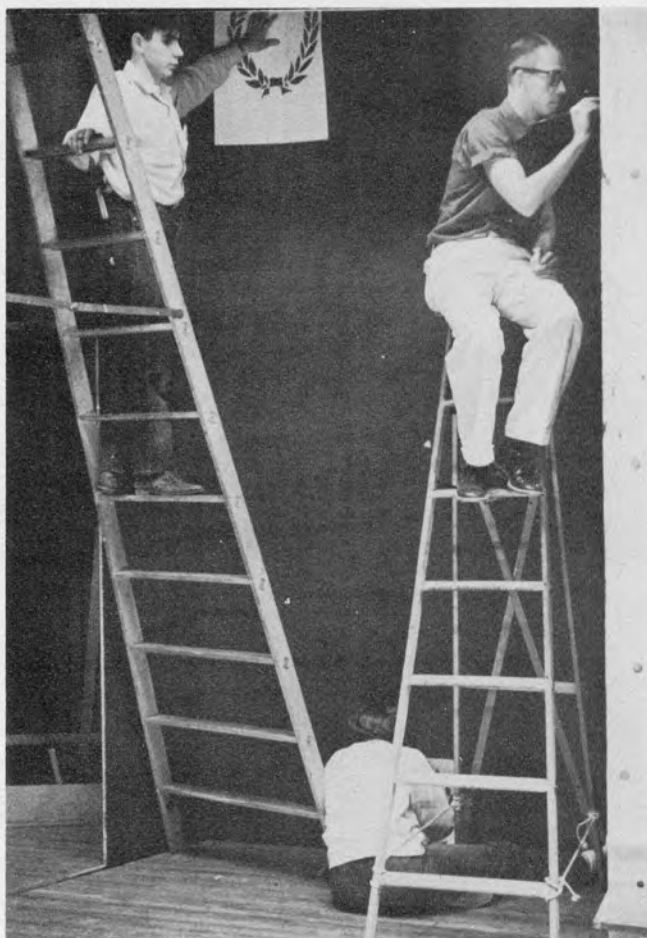

Division of Literature and Language

Division of Business

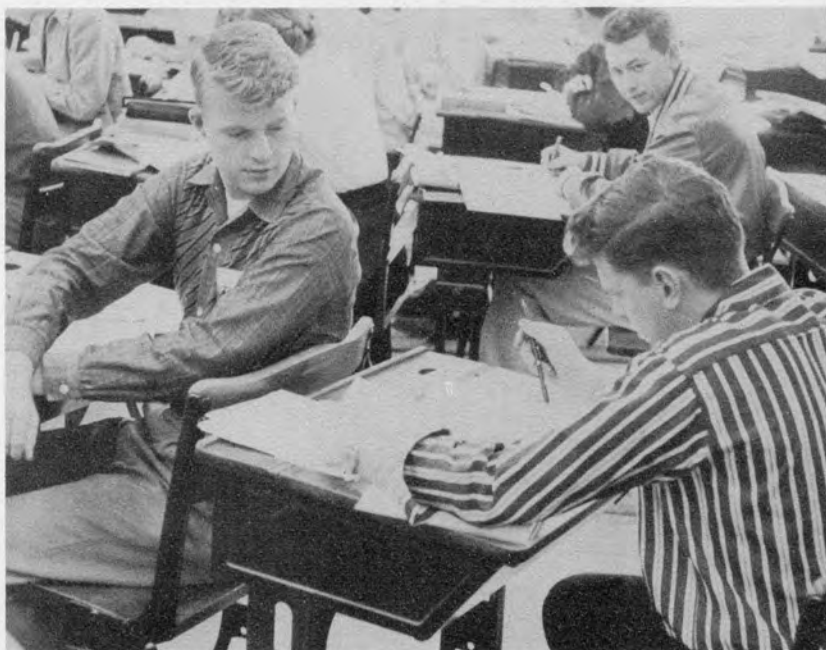



Division of Education and Psychology

Division of Social Studies



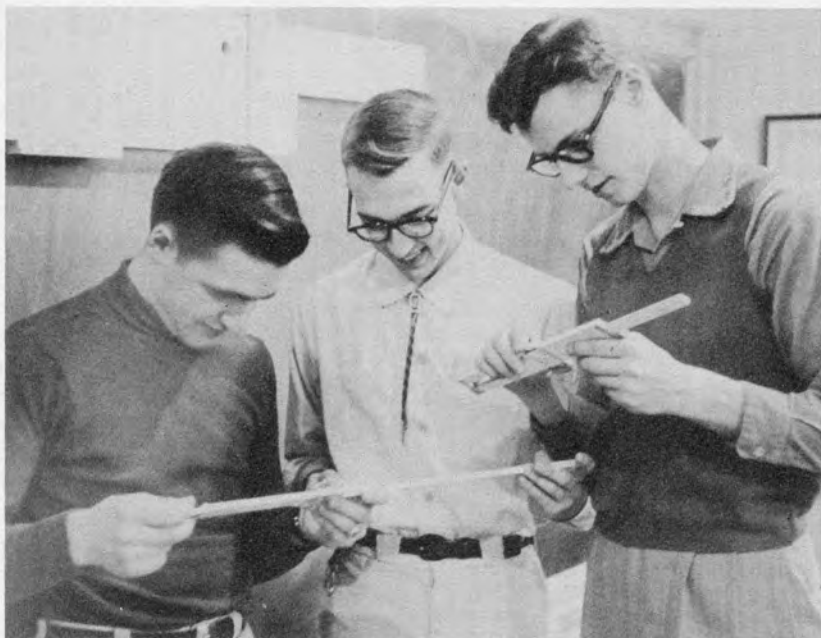

Division of Health
and
Physical Education

Division of Science

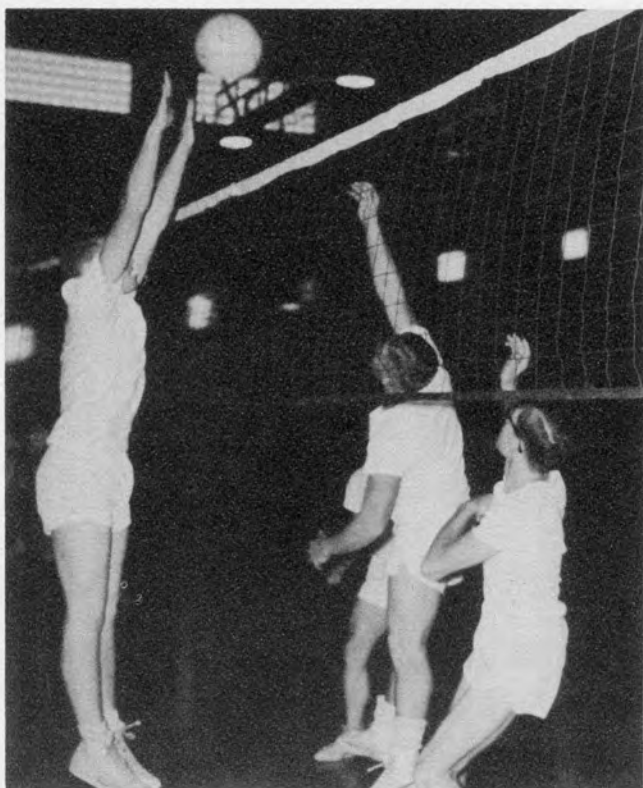

Sisters of St. Francis School of Nursing



First row: C. Torrs, J. Palmer, L. Ganje, J. Hughes, D. Hutton, C. Youngblood, K. Ramey, A. Strauss, D. Volk, M. Reynolds, E. Guelle.
Second row: A. Johnson, S. Voller, S. Buettner, D. Thompson, R. Watts, R. Commins, S. Omar, C. Packard, T. Bossert, A. O'Bryan, Y. Martin, I. Thomas.

Trinity School of Nursing



First row: G. Sveen, M. Schmidt, D. Schultz, B. Pietsch, D. Dockter, P. Mann, L. Peterson, E. Rohde, D. Helmers, A. Jones, S. Michelson, B. Berg, J. Rasmussen.
 Second row: P. Peiler, D. Rockney, G. Pace, L. Thompson, J. Weisenberger, G. Nelson, C. Oakland, B. Skarr, J. Krueger, J. Pryzmus, M. Halverson, J. Berger, J. Christiansen, J. Whittaker.
 Third row: R. Vanett, C. Sperry, D. Jacobson, L. Baklenko, A. Jelsing, F. Chantland, J. Carlson, S. Moem, E. Norheim, J. Christianson, L. Peterson, C. Bollinberg, E. Cowley, D. Kemp.

CLASSES

Janice Day

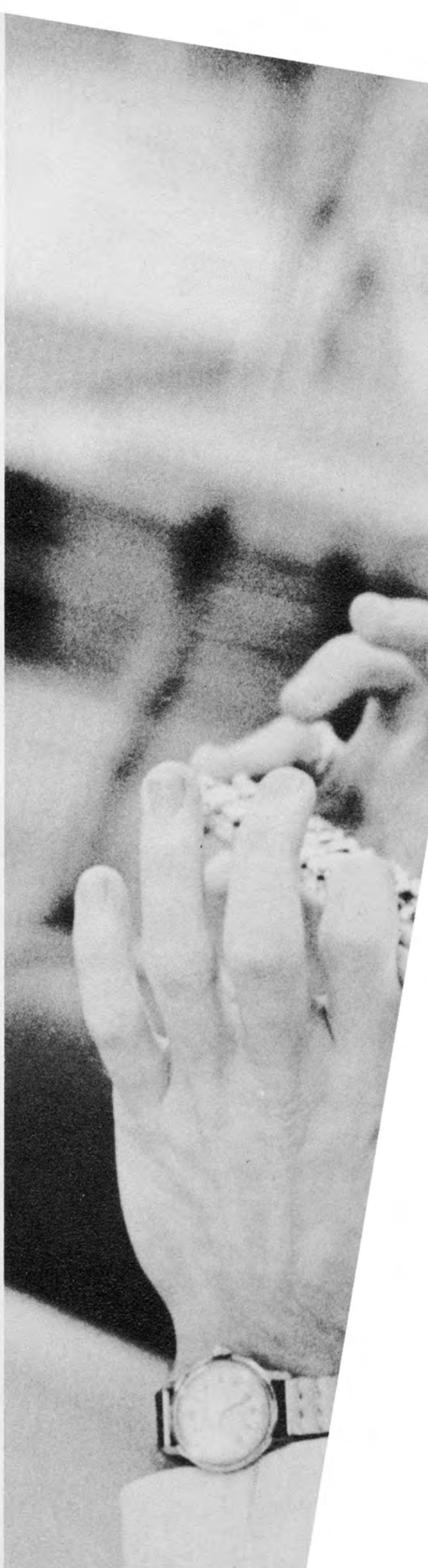



Senior Class Officers

Seniors put out the paper, student teach, edit the BEAVER, be president, and attempt to leave a final mark on MSTC. They reminisce about the three past wonderful years, sigh jealously at eager freshmen, plan glowing futures, and nostalgically but hopefully, they graduate.



SENIOR SENATORS

Doris Sylvester, Plaza, North Dakota
John Black, Minot, North Dakota

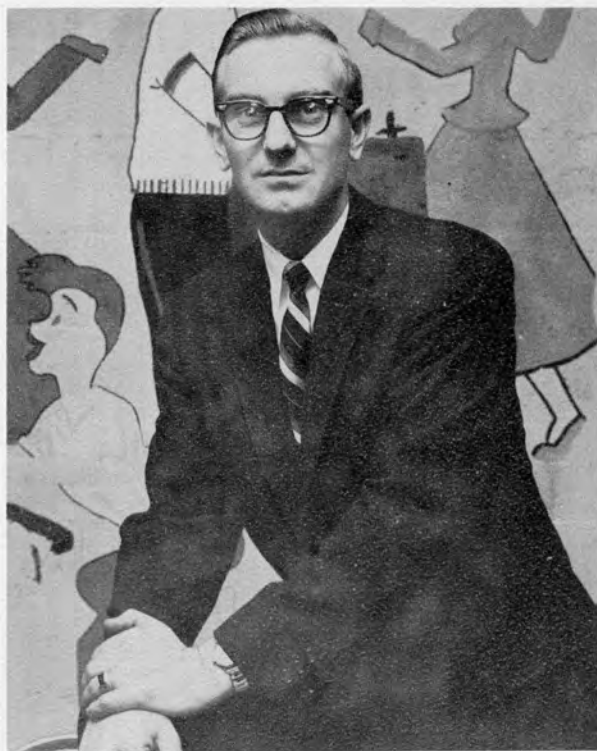

SENIOR CLASS PRESIDENT

DON PETERSON
Grenora, North Dakota

SENIOR CLASS OFFICERS

Left to right: Don Peterson, President; Pat McLane, Secretary;
Marilyn Knudson, Treasurer; Virgil Alme, Vice President.



Senior

BETTY LOU AHMANN

Foxholm, North Dakota

Major: Music and Elementary Education
Sigma Sigma Sigma Sorority, Art Chairman; Concert Choir; M.E.N.C.; Newman Club.

VIRGIL ALME

Minot, North Dakota

Major: Mathematics
Minor: Science and Secondary Education
Mu Sigma Tau, Recording Secretary; Vice President of Senior Class; SEA; Band; Orchestra; LSA.



GEORGE ANDERSON

Kenmare, North Dakota

Major: Music
Minor: Commerce and Secondary Education
Alpha Kappa Delta Fraternity; Alpha Psi Omega; Beaver, Photo Editor; Band, Vice-President; Choir; M.E.N.C., Vice-President; Campus Players, Treasurer; P.E. Club; LSA.



RICHARD M. ANDERSON

Donnybrook, North Dakota

Major: Commerce and Educational Administration

Minor: English
Alpha Kappa Delta; Kapp Delta Pi, Vice-President; Beaver Staff; Concert Choir; Campus Players; Wesley Foundation.

LEONARD E. ANDERSON

Carpio, North Dakota

Major: Education Administration
Minor: Physical Education, English and Science
Kappa Delta Pi; Phi Sigma Phi; P.E. Club.

DALE D. ATWOOD

Tolley, North Dakota

Major: Commerce and Educational Administration
Independents; Gamma Delta, SEA.

Senior



CLARA BATEMA
Rugby, North Dakota

Major: Elementary Education
Minor: Physical Education and Library Science
Delta Epsilon Phi Sorority; P.E. Club; W.R.A.;
Wesley Foundation.

JOHN FRANCIS BLACK
Minot, North Dakota

Major: Commerce
Minor: History, German
Alpha Kappa Delta Fraternity, Secretary; Lettermen's Club; Track; Student Senate, Senior Class; Honor Society; Who's Who.



LAWRENCE BOLDT
Rock Lake, North Dakota

Major: Education Administration, Elementary Education.
Minor: English, Social Studies
Phi Sigma Pi; Wesley Foundation; Peace Garden Conference.



MELFORD AUS
Rugby, North Dakota

Major: Physical Education
Minor: Social Studies Education
Mu Sigma Tau Fraternity; Honor Society; Phi Sigma Pi; Student Affairs Committee; SEA; Letterman's Club; Physical Education Club; Football; Basketball; Track; LSA.



ROSE BICKLER
Balta, North Dakota

Major: Elementary Education
Minor: Social Science and Home Economics
Delta Epsilon Phi Sorority; Newman Club, SEA.

LOWELL LAWRENCE BARR
Bainville, Montana

Major: Business Administration
Minor: Secondary Education and Industrial Arts.



Class

FABER M. BOWMAN
Oak Ridge, North Carolina

Major: Commerce
Minor: Physical Education and Secondary Education P.E. Club.

EMILY BURKHOLDER
Rocklake, North Dakota

Major: Business Education
Minor: English and Secondary Education
Sigma Sigma Sigma Sorority; Wesley Foundation,
Vice-President.

JIMMY BRANDT
Willow City, North Dakota

Major: English
Minor: Education and Psychology
Mu Sigma Tau Fraternity; Kappa Delta Pi; Phi
Sigma Pi; Campus Players.

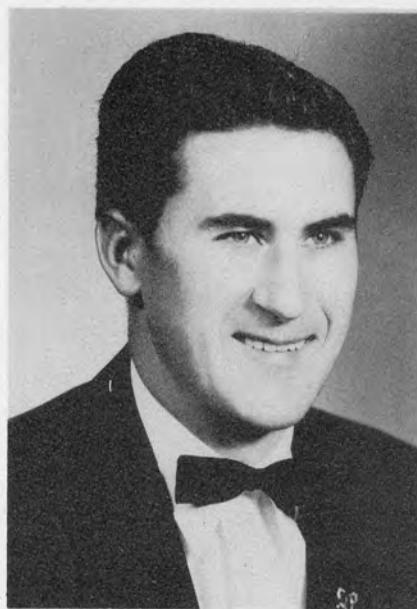

BERGETH LaRAY BYMERS
Crary, North Dakota

Major: Social Studies and Elementary Education

MIKE COFFEY
Minot, North Dakota

Major: Business Administration
Minor: Social Studies and Secondary Education
Alpha Kappa Delta Fraternity; Red and Green
Advertising Manager.

ROBERT D. BUTTS
Big Ben, North Dakota

Major: Physical Education
Minor: Social Studies and Secondary Education
Mu Sigma Tau Fraternity; Lettermen's Club;
P.E. Club; Football; LSA.



Senior



MYRON DAMMEN
Minot, North Dakota

Major: Music
Minor: Psychology and Secondary Education
Band; Orchestra; Men's Chorus; M.E.N.C.



LARRY DAVIDSON
Beulah, North Dakota

Major: Elementary Education Administration
Minor: Mathematics, Science and Psychology
Independents; Phi Sigma Pi; Kappa Delta Pi;
Honor Society; S.E.A.; BEAVER Staff; Campus
Players; John Robinson Club; Wesley Founda-
tion; L.S.A.



DUANE D. DOCKTER
Goodrich, North Dakota

Major: Elementary Education
Minor: English and Secondary Education
Alpha Kappa Delta Fraternity; Phi Sigma Pi;
S.E.A.; L.S.A.

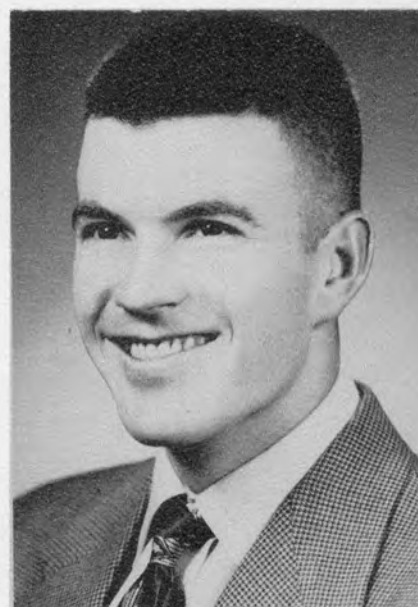

RICH COMPTON
Minot, North Dakota

Major: Physical Education
Minor: Commerce and Secondary Education
Mu Sigma Tau Fraternity; P.E. Club; Lettermen's
Club; Football.



CLEVE COWLEY
Minot, North Dakota

Major: English
Minor: Social Studies and Secondary Education
Kappa Delta Pi.



MURYL C. DANKS
Burlington, North Dakota

Major: Music
Minor: English and Secondary Education
Mu Sigma Tau Fraternity, President, Vice Presi-
dent; InterFraternity Council; Sophomore Class,
Vice President; Pioneer Hall Council; Social Com-
mittee; Homecoming Committee; BEAVER,
Photo Staff; Red and Green, Photo Staff; S.E.A.;
M.E.N.C.; Concert Choir; Band; Orchestra;
Men's Chorus; Westminster Fellowship.

Class

GERHARD M. ELLESTAD
Keene, North Dakota

Major: History
Minor: Physical Education, Psychology, and
Secondary Education.
P.E. Club; Football

MRS. HELEN ESLICK
Minot, North Dakota

Major: Elementary Education
Minor: English and Social Science

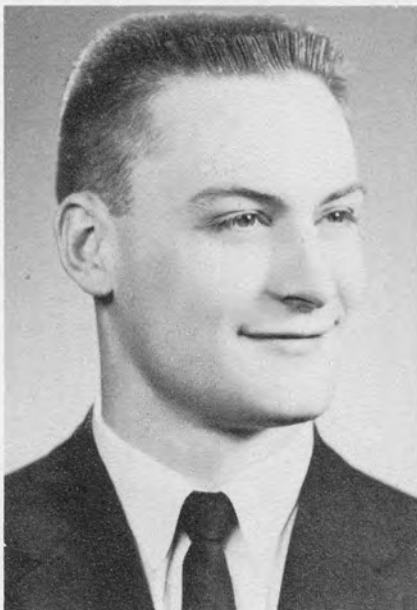

LEO K. FETTIG
Rugby, North Dakota

Major: Physical Education
Minor: Social Science and Secondary Education

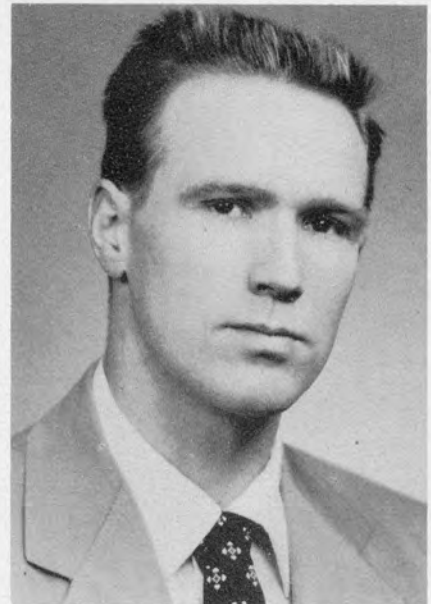

LYLE R. FOGEL
DesLacs, North Dakota

Major: Social Science
Minor: Economics and Secondary Education
Phi Sigma Phi; Track.



JOHN E. FISHER
Bowbells, North Dakota

Major: Physical Education
Minor: Social Studies and Secondary Education
Mu Sigma Tau Fraternity; Lettermen's Club;
P.E. Club; Basketball; Newman Club.

ERLING G. FUGELSO
Minot, North Dakota

Major: Social Science
Minor: English and Secondary Education
Transfer from University of Alaska.

Senior



V. DUANE HAAKENSTAD
Minot, North Dakota

Major: Business Education
Minor: Social Studies and Secondary Education



KENNETH HAROLD
Minot, North Dakota

Major: Mathematics
Minor: Music, Science, and Secondary Education
Mu Sigma Tau Fraternity; Phi Sigma Pi; Red and Green; Choir; Men's Chorus; M.E.N.C.; Wesley Foundation.



MRS. VIDA GORDON
Minot, North Dakota

Major: Business Education
Minor: Home Economics and Secondary Education
Transfer from Dillon Teachers College, Dillon, Montana; S.E.A.



GEORGE B. GRUNWALD
St. Louis, Missouri

Major: Mathematics, Science
Minor: Secondary Education
Kappa Delta Pi, President; Beta Gamma Phi; Science Club, President; S.E.A.; Newman Club; Higher Education Conference Planning Committee Delegate; International Peace Garden Conference Delegate.



AUDREY A. HUETTL
Max, North Dakota

Major: Business Education
Minor: Home Economics and Secondary Education
Sigma Sigma Sigma Sorority; Honor Society; Kappa Delta Pi; Newman Club.



LOVERNNE C. HARJU
Bismarck, North Dakota

Major: Elementary Education
Minor: Library Science and Social Studies
Kappa Delta Pi, Secretary; S.E.A.; L.S.A.

Class

LORETTA KASPER
Butte, North Dakota

Major: Business Education
Minor: Home Economics and Secondary Education.

Sigma Sigma Sigma Sorority, Treasurer; Vice-president, President; Panhellenic Council; Kappa Delta Pi; Honor Society, President; Student Association, Treasurer; Junior Class Treasurer; Red & Green; Circulation editor, Business Manager; Concert Choir; Newman Club, Treasurer, Vice-president; Peace Garden Conference Delegate; Student Education Association; Who's Who.

ROBERT L. KEITH
Kenmare, North Dakota

Major: Speech Correction and Elementary Education.

Minor: Psychology
Independents, President; Gamma Delta, President; Phi Sigma Pi; Honor Society; Student Education Association, Vice-President; Student Affairs Committee.



ROBERT E. KELLER
Minot, North Dakota

Major: Business
Minor: Social Science and Secondary Education
Mu Sigma Tau Fraternity, Co-Publicity Chairman; Phi Sigma Pi; Varsity Track.

BOB KELNER
Minot, North Dakota

Major: History
Minor: Physical Education and Secondary Education.
Mu Sigma Tau Fraternity; P.E. Club.



GLENN W. KJONAAS
Minot, North Dakota

Major: English and Social Studies
Minor: Secondary Education
Kappa Delta Pi; S.E.A.; L.S.A.; Honor Society; Peace Garden Delegate.

LOREN C. KJONAAS
Minot, North Dakota

Major: Science
Minor: Social Science and Secondary Education
Transfer Student from North Dakota State College; Phi Sigma Pi; Student Education Association.

Senior



GEORGE LEWIS
Calvin, North Dakota
Major: English
Minor: Social Studies, Secondary Education
Phi Sigma Pi



MARILYN LEITZKE
Lansford, North Dakota

Major: Elementary Education, Physical Education
Delta Epsilon Phi Sorority; Kappa Delta Phi;
S.E.A.; P.E. Club; Newman Club.

PATRICIA R. McLANE
Minot, North Dakota

Major: Music
Minor: Home Economics and Secondary
Education.
Freshman Class Treasurer; Senior Class Treasurer;
Beaver Editor and Business Manager; Campus
Players; Concert Choir, Secretary; Concert Band;
Orchestra; M.E.N.C.; Homecoming Committee;
Honor Society; S.E.A.; L.S.A.



MARILYN KNUDSON
Minot, North Dakota

Major: Elementary Education
Minor: Social Studies, Home Economics
Sigma Sigma Sigma Sorority, Treasurer; Senior
Class Secretary; Homecoming Queen's Court,
L.S.A.



DENNIS R. KOST
Martin, North Dakota

Major: Science
Minor: Mathematics, Education
Alpha Kappa Delta Fraternity; Campus Kapers;
Roger Williams Fellowship.

GORDON LUBBERS
Sawyer, North Dakota

Major: Commerce
Minor: Science



Class

C. PRISCILLA McNUTT
Minot, North Dakota

Major: Elementary Education
Minors: Psychology and Speech Correction
Kappa Delta Pi; Bel Canto Chorus; S.E.A.

DEANE A. MOOREHOUSE
Garrison, North Dakota

Major: History
Minor: Speech and Education
Kappa Delta Pi; Peace Garden Conference Delegate; Who's Who.



GLORIA MYHRA
Alkabo, North Dakota

Major: Physical Education
Minor: Secondary Education, Social Science
Sigma Sigma Sigma; P.E. Club; S.E.A.



DALE B. NATHAN
Underwood, North Dakota

Major: Commerce
Minor: Psychology and Secondary Education
Transfer Student of West Texas State, Valley City Teachers College, and University of North Dakota.



THOMAS J. MYHRA
Crosby, North Dakota

Major: History, English, Education
Administration.
Alpha Kappa Delta, President, Board of Control; Independents Treasurer; Homecoming Chairman; Honor Society; Kappa Delta Pi; Phi Sigma Pi; Student Affairs Committee; Student Association, President, Senator; F.T.A., Vice-President, National F.T.A.; S.E.A., Vice-President, President of State; Concert Choir; Red & Green, Editor, Reporter; Young Republicans, President; International Relations Conference; State Conference on Higher Education; Who's Who.

DARLENE NESTAVAL
New Town, North Dakota

Major: Elementary Education and English
Sigma Sigma Sigma Sorority; Kappa Delta Pi; L.S.A.

Senior



PHYLLIS PETERSON
Minot, North Dakota

Major: Music
Minor: Secondary Education and Psychology
Beta Theta Sorority, Pan-Hellenic Council, Secretary; Honor Society; Concert Choir, Secretary and Accompanist; Concert Band, Soloist; Orchestra; M.E.N.C., Secretary & Treasurer, Campus Players, Who's Who.



DARLENE PRICHARD
Minot, North Dakota

Major: Business Education
Minor: Home Economics, Secondary Education
Sigma Sigma Sigma Sorority, Treasurer; Pan Hellenic Council Representative, Treasurer; Homecoming Committee, Treasurer; Publications Committee; Red and Green Staff, Circulation Manager; International Peace Garden Delegate; Who's Who.



MARLENE KAY PATTERSON
Donnybrook, North Dakota

Major: Elementary Education and Commerce
Minor: Secondary Education
Delta Epsilon Phi; Kappa Delta Pi, Historian; Beaver Staff, Classes Editor; Honor Society; Wesley Foundation, Treasurer; Campus Players; W.R.A., Treasurer; P.E. Club; Delegate to International Peace Garden Conference; F.T.A., Who's Who.



WAYNE D. PHELPS
Willow City, North Dakota

Major: Commerce
Minor: Social Studies & Physical Education
Alpha Kappa Delta Fraternity, Historian; Kappa Delta Pi, Treasurer; Phi Sigma Pi, Secretary; Honor Society; P.E. Club, Vice-President; Pioneer Hall Council; Track Letterman.



HAROLD WILLIAM REHMER
Plentywood, Montana

Major: Business Education
Minor: Social Studies, Secondary Education
Phi Sigma Pi; Honor Society; Student Education Association.



DONALD T. PETERSON
Grenora, North Dakota

Major: Speech Correction, Elementary Education
Minor: Psychology
Alpha Kappa Delta Fraternity, Vice-President; Phi Sigma Pi, Vice-President; Junior Class, Vice-President; Senior Class President; Social Committee; Interfrat Council; Student Education Association, Historian; L.S.A.

Class

RITA MARIE RESCH
Tolley, North Dakota

Major: Music
Minor: English, German, Secondary Education
Tri Sigma Sorority; Pan Hellenic Council, President, Dakota Hall Council, Vice-President; Women's Chorus Accompanist; Concert Band; Orchestra; M.E.N.C.; Honor Society, Treasurer; Campus Players, Vice-President; Student Affairs Committee; Newman Club, Secretary; International Peace Garden Conference Delegate; Who's Who.

THOMAS ROCHE
Minot, North Dakota

Major: Business Administration
Minor: Science and French
Alpha Kappa Delta Fraternity, Newman Club.



TED SCHAUER
Minot, North Dakota

Major: Business Education
Minor: Science, Secondary Education
Alpha Kappa Delta, President, Board of Control; Kappa Delta Pi; Homecoming Chairman; Science Club; Campus Players; S.E.A., President; Band; Choir; Orchestra; Newman Club, President and Vice-President.



HARLEY SCHEPP
Maxbass, North Dakota
Major: English and Physical Education
Minor: Education
Alpha Kappa Delta Fraternity; Campus Players; Junior Class President.



MILTON M. SCHIMKE
Butte, North Dakota

Major: Music
Minor: Commerce and Secondary Education
Mu Sigma Tau Fraternity; Phi Sigma Pi; Student Affairs Committee; College Choir, President; College Band; Orchestra; M.E.N.C.; Men's Chorus; S.E.A.; L.S.A.

ELMER SCHMIDT
Minot, North Dakota

Major: Business Administration
Minor: German, Social Studies
Alpha Kappa Delta Fraternity, Treasurer; Honor Society.

Senior



CLAIR SETER
Carbury, North Dakota
Major: Elementary Education
Minor: English and Social Studies
L.S.A.; Mu Sigma Tau Fraternity; Phi Sigma
Pi; Choir; S.E.A.



JERALD K. STEWART
Stanley, North Dakota
Major: Business Education
Minor: English and Secondary Education
Band



J. PATRICK SCHMITT
Mercer, North Dakota
Major: Commerce and Physical Education
Minor: Secondary Education
Mu Sigma Tau Fraternity; Phi Sigma Pi; PE
Club; Health Committee.



SISTER M. HELEN SCHWINDT, O.S.B.
Sacred Heart Convent, Minot, North Dakota
Major: Elementary Education
Minor: Music and English



DARRELL STOLL
Williston, North Dakota
Major: History
Minor: Physical Education and Secondary
Education.



JAMES SCHUMACHER
Turtle Lake, North Dakota
Major: Mathematics and Science
Minor: Secondary Education
Mu Sigma Tau Fraternity, Corresponding secre-
tary; Newman Club; S.E.A.

Class

LAURENCE P. SULLIVAN
Minot, North Dakota

Major: Business Administration
Minor: History and French
Red & Green

MRS. PAULINE THEROU
Lougheed, Alberta, Canada

Major: Elementary Education
Minor: Science and Mathematics

DORIS SYLVESTER
Plaza, North Dakota

Major: Music and Elementary Education
Minor: Secondary Education
Delta Epsilon Phi Sorority, Recording secretary, vice-president, pledge captain; Pan-Hellenic Council, President; Student Senate; Board of Publications; College Concert Band, Secretary, Treasurer; Concert Choir, Secretary; M.E.N.C., President.



RICHARD KEITH WESTLAKE
Kenmare, North Dakota

Major: Physical Education
Minor: Social Studies and Secondary Education
Mu Sigma Tau Fraternity; P.E. Club; Lettermen's Club, President; Football; Basketball; Track.



JEROME L. THOMPSON
Velva, North Dakota

Major: Business Education
Minor: English and Secondary Education
Mu Sigma Tau Fraternity, Co-Publicity chairman; Phi Sigma Pi; Student Educational Association; Campus Players; L.S.A.

CORYNE K. WETZEL
Bottineau, North Dakota

Major: Business Education and Elementary Education
Concert Band; Roger Williams Fellowship.

Junior Class Officers

Juniors laugh at ambitious Seniors and busy Freshmen, sleep late, skip breakfast, become adept at packing, unpacking and casual living. They avoid committees, hotly defend the cut system, ignore the future, and then reluctantly but inevitably become Seniors.



CLASS OFFICERS

Left to right: Pat Wald, Secretary; John Marshall, President; Jean Brooks, Treasurer; not pictured Orlin Backes, Vice President.



JUNIOR CLASS SENATORS

Duane Leitzke, Lansford, North Dakota; Janice Day, Minot, North Dakota

Junior Class Vice President: Orlin Backes, Glenburn, North Dakota
Junior Class President: John Marshall, Minot, North Dakota





Carolyn Adam
Drake, North Dakota



Jean Alberts
Minot, North Dakota



Orlin Backes
Glenburn, North Dakota

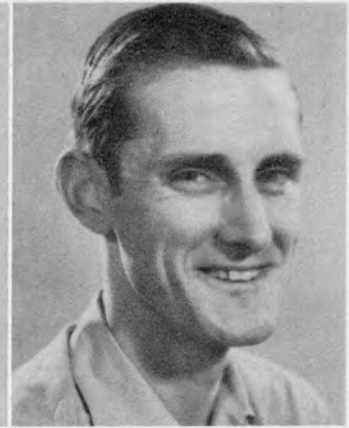

Gerald Breiland
Minot, North Dakota



Jim Allen
Minot, North Dakota



Russell Betz
Culbertson, Montana



Duane Brooks
Minot, North Dakota

JUNIORS

Emil Bickler
Minot, North Dakota

Jean Brooks
Minot, North Dakota

Jack Block
Harvey, North Dakota

Douglas Dahlin
Max, North Dakota



Don Afdahl
Ryder, North Dakota



Murray Anderson
Minot, North Dakota

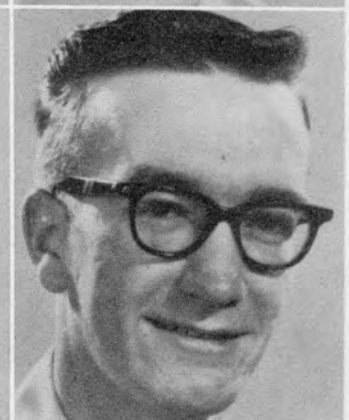
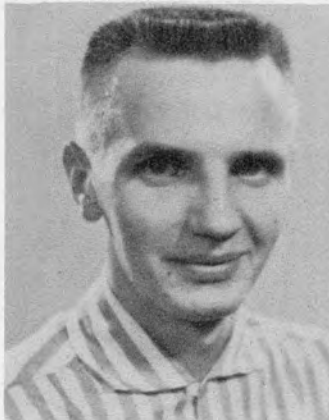



Doris Danlenko
Kief, North Dakota



Sylvia Ebel
Towner, North Dakota



Gordon Fry
Velva, North Dakota



Eldon Halvorson
Minot, North Dakota



Janice Day
Minot, North Dakota



Mary Elder
Minot, North Dakota



Gene Gray
Minot, North Dakota

JUNIOR

Richard Dendinger
Glenburn, North Dakota

Gerald Erickson
Hazen, North Dakota

Phillip DuPuis
Minot, North Dakota

Laddie Evju
Mandan, North Dakota



Leo Haberlack
Velva, North Dakota



Ronald Hauf
Max, North Dakota





Eddie Horab
Williston, North Dakota



Lynn Hummel
Garrison, North Dakota



Jean Kolden
Emmet, North Dakota



Duane Leitzke
Lansford, North Dakota

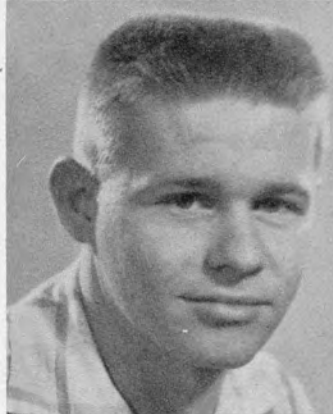

Marvin Johns
Minot, North Dakota



Mickey Krim
Karlsruhe, North Dakota



Marilyn Leitzke
Lansford, North Dakota

CLASS

Dick Kunkel
Southam, North Dakota

Wayne Lenaburg
Minot, North Dakota

Bob Landis
Minot, North Dakota

Richard Lysne
Velva, North Dakota

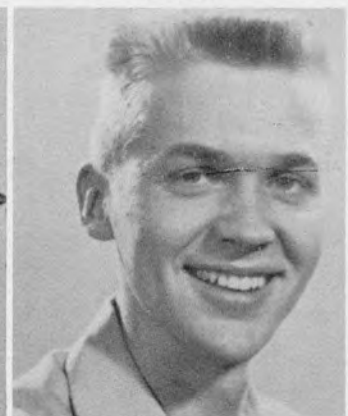

Tilman Hovland
Lignite, North Dakota

Cliff Johnson
Dunseith, North Dakota





Everett McCormick
Culbertson, Montana



Ruth Maxwell
Webster, North Dakota



Jim Reeves
Minot, North Dakota



Marjorie Sather
Mondovi, Wisconsin



Bob McIlroy
Glenburn, North Dakota



Steve Mengel
Williston, North Dakota



Eddie Rice
Mohall, North Dakota

JUNIOR

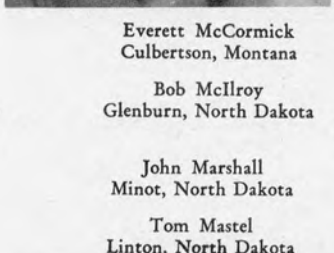

John Marshall
Minot, North Dakota

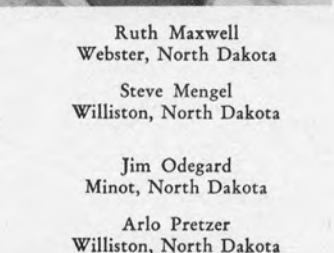

Jim Odegard
Minot, North Dakota



Tom Mastel
Linton, North Dakota

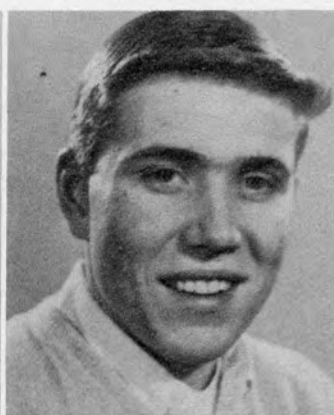

Arlo Pretzer
Williston, North Dakota

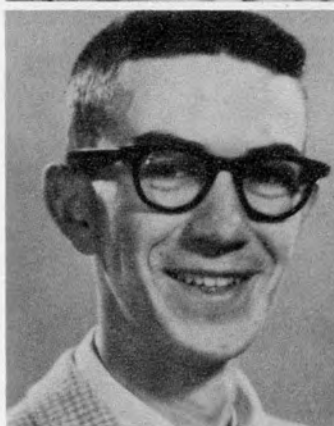

JoAnn Rowe
Stanley, North Dakota



Tony Schell
Mercer, North Dakota

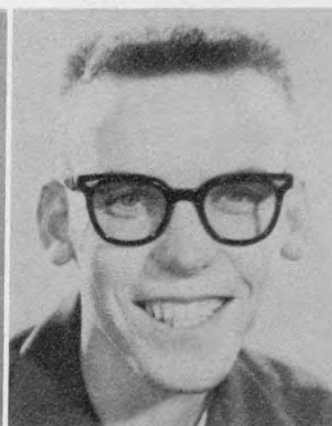



Donna Jean Selk
Minot, North Dakota



Dean Sprenger
Minot, North Dakota



Floyd Stevick
Minot, North Dakota

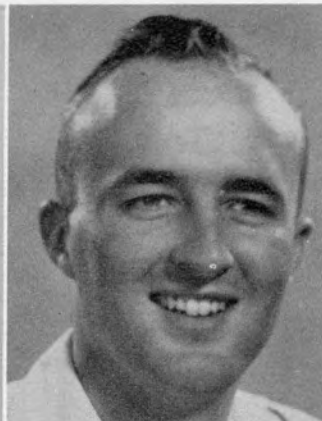

Gordon Troxel
Berthold, North Dakota



Joan Stecker
Beach, North Dakota

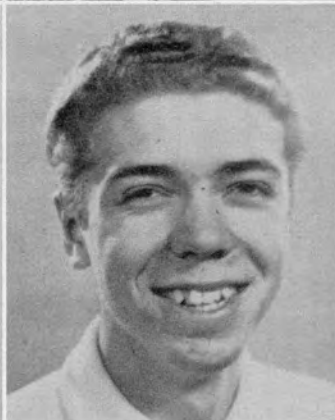

Larry Stewart
Sherwood, North Dakota



Larry Wahlund
Coteau, North Dakota

CLASS

Dorothy Strouse
Juanita, North Dakota

Pat Wald
Velva, North Dakota

Ruth Tedin
Tioga, North Dakota

Larry Welch
Tioga, North Dakota



Marlyn Sperry
Minot, North Dakota



Galen Spillum
Minot, North Dakota



Sophomore Class Officers

Sophomores return to college, attend meetings, build floats, try to study, choose careers and begin ulcers. They hold part-time jobs, long for home-cooking, come up with new or slightly used ideas for skits and term papers, and exhausted, become Juniors.



CLASS OFFICERS

Left to right: Elizabeth Ronholm, Secretary; Margaret Seim, Treasurer; Ron McClelland, President; Eloy Gehring, Vice President.



SOPHOMORE CLASS SENATORS

Margo Ahmann, Foxholm, North Dakota; Ron McClelland, Bowbells, North Dakota.

SOPHOMORE CLASS PRESIDENT

Ron McClelland
Bowbells, North Dakota

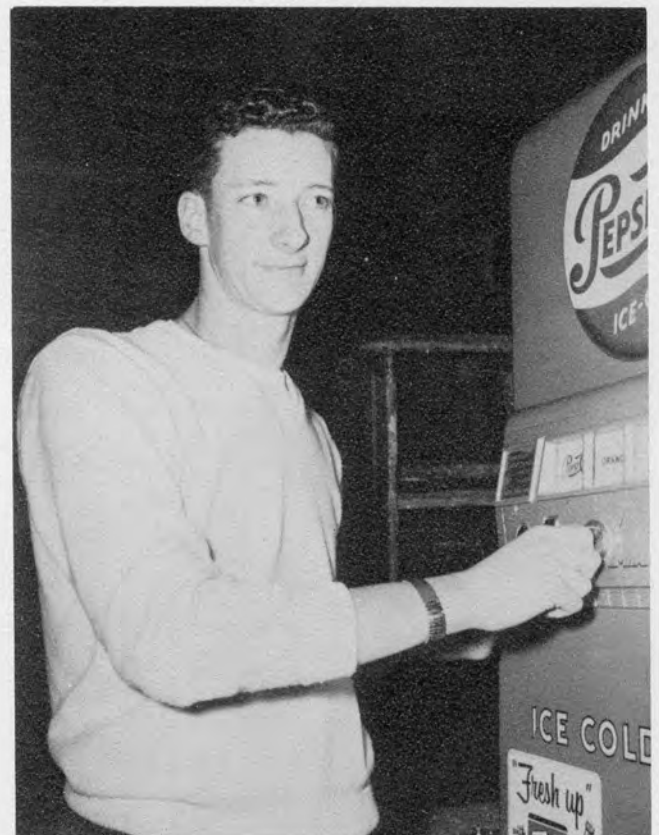

Sophomores



Barabara Ackerman
Minot, N. Dak.

Verdayne Ahre
Lignite, N. Dak.

Margo Ahmann
Foxholm, N. Dak.

Janice Anderson
Mohall, N. Dak.



Lorraine Anderson
Kenmare, N. Dak.

Bob Asplund
Minot, N. Dak.

Mary Anne Axtmann
Orrin, N. Dak.

Clara Ayers
Velva, N. Dak.

Dale Backen
Fessenden, N. Dak.

Ida Mae Barchenger
Minot, North Dak.

Doris Barrow
Garrison, N. Dak.

Margie Barrow
Garrison, N. Dak.



Chester Beck
Fessenden, N. Dak.

Doris Benson
Wolford, N. Dak.

Edna Berg
Benedict, N. Dak.

Delores Bergstad
McHenry, N. Dak.

LaVonne Beuchler
Devils Lake, N. Dak.

Keith Blikre
McGregor, N. Dak.

Mark Bodine
Voltaire, N. Dak.

Virginia Bond
Arnegard, N. Dak.



Sophomores

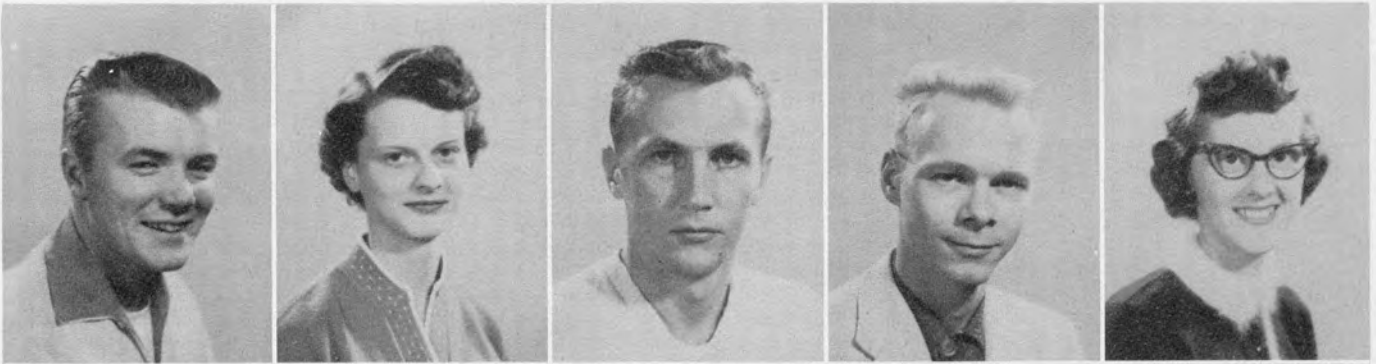

Gordon Braeten
Wolford, N. Dak.

Marlys Brenden
Souris, N. Dak.

Joan Brownstein
Minot, N. Dak.

Marlys Brudvik
Mohall, N. Dak.

Eugene Buxa
Anamoose, N. Dak.

William Campbell
Minot, N. Dak.

Gayle Carlson
Enderlin, N. Dak.

Rose Marie Cavanaugh
Velva, N. Dak.

May Cookman
Bisbee, N. Dak.

Clara Dalen
Minot, N. Dak.

Merle Dalen
Minot, N. Dak.

Duane Davick
Stanley, N. Dak.



Marjorie Brumfield
Columbus, N. Dak.

Leo Busch
Sawyer, N. Dak.

Roy Butcher
Minot, N. Dak.

Beverly Butler
Parshall, N. Dak.



Roger Cilke
Velva, N. Dak.

Janine Cilke
Velva, N. Dak.

Roy Clark
Minot, N. Dak.

Yvonne Cowley
Ambrose, N. Dak.



Sophomores

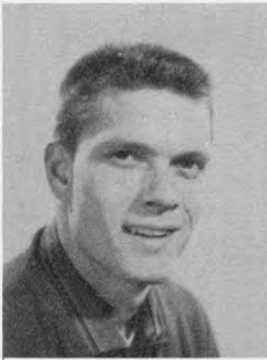

Steve Dean
Stanley, N. Dak.

Phyllis Diede
Richardton, N. Dak.

Barry DuPuis
Minot, N. Dak.

Joyce Eckert
Foxholm, N. Dak.

Cleon Engel
Minot, N. Dak.

Helen Rae Fay
Columbus, N. Dak.

Don Feller
Glenburn, N. Dak.

Gary Fender
Coteau, N. Dak.

Pete Gefroh
Minot, N. Dak.

Eloy Gehring
Washburn, N. Dak.

Janice Geisen
Leeds, N. Dak.

Darlene Gillies
Minot, N. Dak.



Allen Edwards
Alamo, N. Dak.

Joe Effertz
Minot, N. Dak.

Susan Ely
Columbus, N. Dak.

Sharon Endresen
Plaza, N. Dak.



Sherilyn Fogelson
Leeds, N. Dak.

Forest Frankhauser
Kief, N. Dak.

Bernice Fuchsgruber
Cando, N. Dak.

Loretta Gates
Mohall, N. Dak.



Sophomores



Beverly Grove
Minot, N. Dak.

Clarence Grubbs
Minot, N. Dak.

Pauline Halvorson
Mohall, N. Dak.

Barbara Hamre
Minot, N. Dak.



Paul Hinz
Williston, N. Dak.

Darold Hitland
Minot, N. Dak.

Bernard Holm
Devils Lake, N. Dak.

Eilene Holst
Makoti, N. Dak.



Carol Hove
Powers Lake, N. Dak.

Carol Goheen
Pembina, N. Dak.

Jeanne Gohrick
Mohall, N. Dak.

Roberta Goodwin
Minot, N. Dak.

Keith Granrud
Columbus, N. Dak.



Virginia Hanson
Minot, N. Dak.

Daryl Harrison
Minot, N. Dak.

Gladys Hedahl
Sawyer, N. Dak.

Alinda Higgins
Sawyer, N. Dak.



Harry Huizenga
Minot, N. Dak.

Margaret Jacobson
Velva, N. Dak.

Dick Jensen
Stanley, N. Dak.

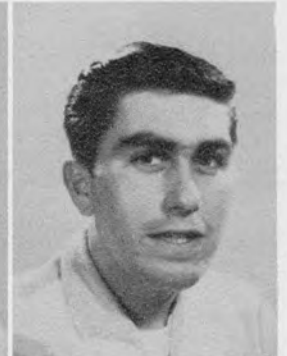
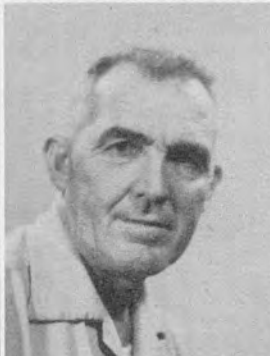

Sophomores



Roy Jundt
Berwick, N. Dak.

Bob Kamrow
Minot, N. Dak.

Norman Kilmer
Minot, N. Dak.

Norma Kittleson
Zahl, N. Dak.



Cynthia Knox
Sherwood, N. Dak.

Orlin Knuth
Minot, N. Dak.

Karen Knutson
Langdon, N. Dak.

Clayton Korgel
Minot, N. Dak.



Arlyce Kjelbertson
Devils Lake, N. Dak.

Kathleen Kormann
Westhope, N. Dak.

Lola Johannes
Underwood, N. Dak.

Carlyle Johnson
Maddock, N. Dak.

Lloyd Johnson
Bismarck, N. Dak.

Maurice Johnson
Minot, N. Dak.



LaVon Kjonaas
Minot, N. Dak.

Marion Klautt
Hazen, N. Dak.

Gloria Klevenberg
Powers Lake, N. Dak.



Mavis Krapu
Harvey, N. Dak.

Doris Kreller
Underwood, N. Dak.

Sharon Kroeplin
Clyde, N. Dak.



Sophomores



Jim Kunka
Minot, N. Dak.



Eileen Larsen
Tolley, N. Dak.



Larry Larson
Grenora, N. Dak.



Bernice Liebe
Harvey, N. Dak.



Jean Liebo
Upham, N. Dak.



Doreen Lies
Douglas, N. Dak.



Michael Lies
Minot, N. Dak.



Wendell Lillestrand
Landa, N. Dak.



Bernella Lima
Wolford, N. Dak.



William Lindsay
Portal, N. Dak.



Milo Loken
Harvey, N. Dak.



Janice Leavy
Granville, N. Dak.



James Legg
Velva, N. Dak.



Judy Leier
Esmond, N. Dak.



Richard Lemke
Minot, N. Dak.

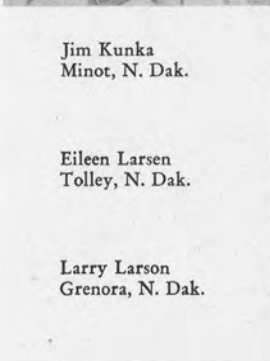

Theresa Librande
Minot, N. Dak.



Janice Lovdahl
Minot, N. Dak.

Cleo Loveland
Minot, N. Dak.

ElRita Lysne
Harvey, N. Dak.

Ronald McClelland
Bowbells, N. Dak.



Milo Loken
Harvey, N. Dak.



William Lindsay
Portal, N. Dak.

Sophomores



Jacqueline Maas
Williston, N. Dak.



Harlow Magnusson
Minot, N. Dak.



Delores Makeeff
Mercer, N. Dak.



Marilyn Malke
Hazen, N. Dak.



Annella Materi
Bismarck, N. Dak.



Janyce Maristuen
Leeds, N. Dak.



Beverly Metzger
Clyde, N. Dak.



Barbara Mickelson
Minot, N. Dak.



Donald Mickelson
Des Lacs, N. Dak.



Gordon Moe
Powers Lake, N. Dak.



David Moen
Minot, N. Dak.



Judy Momerak
Minot, N. Dak.



Marilyn Monagin
Minot, N. Dak.



Marlene Monagin
Minot, N. Dak.

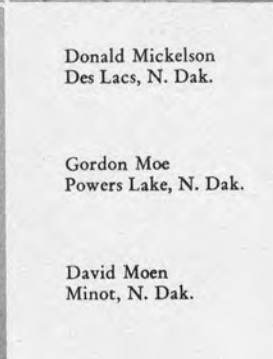

Dennis Mosser
Crosby, N. Dak.



Jeanette Nelson
Kenmare, N. Dak.

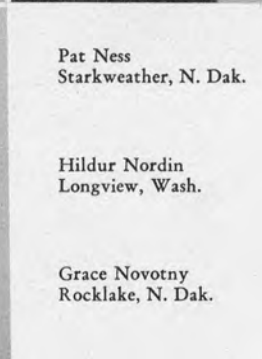

Pat Ness
Starkweather, N. Dak.



Hildur Nordin
Longview, Wash.



Grace Novotny
Rocklake, N. Dak.



Frances Nitz
Anamoose, N. Dak.

Sophomores



Irene Nissen
Drake, N. Dak.

Joyce Olson
Watford City, N. Dak.

Karen Olson
Arnegard, N. Dak.

Edwina Peterson
Coteau, N. Dak.

Viola Pfeifer
Minnewaukan, N. Dak.



Clarence Piepkorn
Stanley, N. Dak.

Clarence Poling
Williston, N. Dak.

Lola Ramberg
Bismarck, N. Dak.

Joan Riebe
Minot, N. Dak.

Lois Ringenberg
Brinsmade, N. Dak.

George Retzlaff
Cathay, N. Dak.

Janet Roestal
Columbus, N. Dak.

Elizabeth Ronholm
Tolna, N. Dak.



Bill Rosenberg
New Rockford, N. Dak.

Mable Roth
New Leipzig, N. Dak.

Donald St. Aubin
Donnybrook, N. Dak.

Geraldine Sauer
Carpio, N. Dak.

Mary Nygaard
Enderlin, N. Dak.

Avis Odegard
Crosby, N. Dak.

Ethel Olson
Coteau, N. Dak.

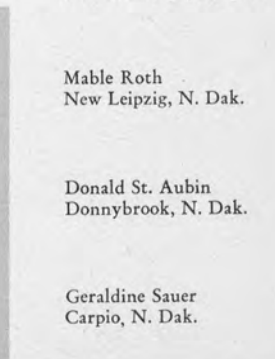

Sophomores



Paul Schell
Pickarville, N. Dak.

Leona Schneider
Mt. Carmel, N. Dak.

Nancy Scholl
Washburn, N. Dak.

Eva Seim
Dunseith, N. Dak.

Margaret Seim
Dunseith, N. Dak.



Eyvonne Schulz
Washburn, N. Dak.

Patsy Schriock
Elgin, N. Dak.

Patricia Shubert
Belcourt, N. Dak.

Marcella Siemers
Bowbells, N. Dak.

Florine Simbalenko
Minot, N. Dak.

Ron Simon
Minot, N. Dak.

Janice Smith
Sherwood, N. Dak.

Phyllis Smith
Sheyenne, N. Dak.



Donald Sorenson
Max, N. Dak.

Keith Sorensen
Minot, N. Dak.

Ronald Stammen
Minot, N. Dak.

Faye Stavem
Wilton, N. Dak.

Sylvia Schlaht
Mercer, N. Dak.

Bob Schmeichel
Minot, N. Dak.

Alfreda Schneider
Mt. Carmel, N. Dak.

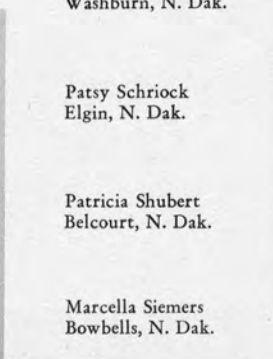

Sophomores



Darlene Wacker
Anamoose, N. Dak.



Edward Werner
Minot, N. Dak.



Peggy William
Minot, N. Dak.



Darla Gay Witty
Larson, N. Dak.



Vernon Zahnow
Max, N. Dak.



Margie Weisser
Harvey, N. Dak.



Robert Woken
Parshall, N. Dak.



Marvel Wurtz
Plaza, N. Dak.

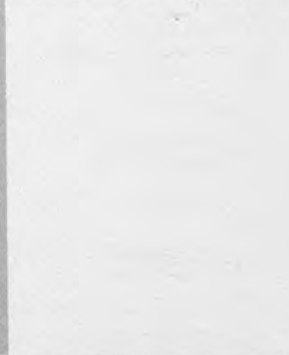

Agnes Zerr
Minot, N. Dak.



Kenneth Werner
Minot, N. Dak.



Rodney Wetzel
Bottineau, N. Dak.



Eileen Willy
Esmond, N. Dak.

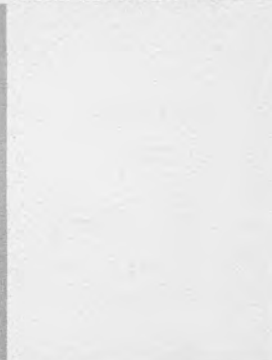

Laurretta Yager
Underwood, N. Dak.



Emelia Yesel
Watford City, N. Dak.



Rodney Wetzel
Bottineau, N. Dak.



Eileen Willy
Esmond, N. Dak.

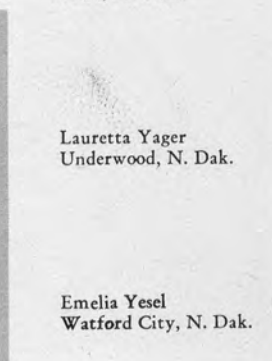

Laurretta Yager
Underwood, N. Dak.



Emelia Yesel
Watford City, N. Dak.

Sophomores



Ordis Stenseth
Arnegard, N. Dak.



Marlys Strilcove
Minot, N. Dak.



Adeline Thompson
Minot, N. Dak.



Arlyne Thompson
Fort Yates, N. Dak.



Verdella Thoreson
Voltaire, N. Dak.



Arlene Thoyre
Minot, N. Dak.



Henry Thoyre
Minot, N. Dak.



Melvin Todd
Minot, N. Dak.



Marlys Tofte
Rugby, N. Dak.



Evangeline Vinarskai
Max, N. Dak.



Carole Walton
Minot, N. Dak.



Shirley Swanson
Minot, N. Dak.



Janice Swenson
Mandan, N. Dak.



Mary Lou Tedin
Tioga, N. Dak.



Ronald Swanson
Minot, N. Dak.

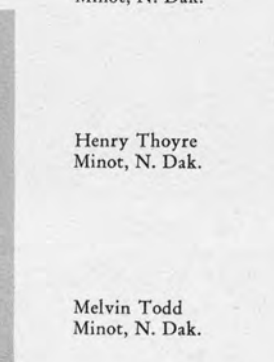
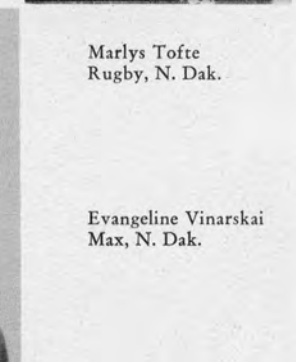
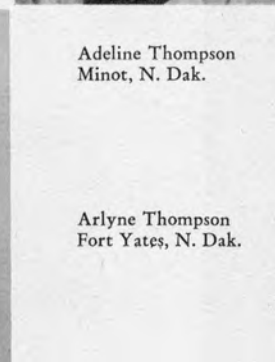

Freshman Class Officers

To freshmen, college was living in wonderland. Here they slept in dorms, ate out every day, pledged frats and sororities, got caught in the Union at ten by the teacher after cutting at nine. Here they wore either beanies or shoe polish on their whirling heads, came in late, wrote home for money, and somehow survived.



FRESHMAN CLASS SENATORS
Maxine Lewis, Minot, North Dakota
Darell Anderson, New Rockford, North Dakota



FRESHMAN CLASS PRESIDENT
Dick Walstad, Minot, North Dakota

FRESHMAN CLASS VICE PRESIDENT
Gene Johnson, Minot, North Dakota

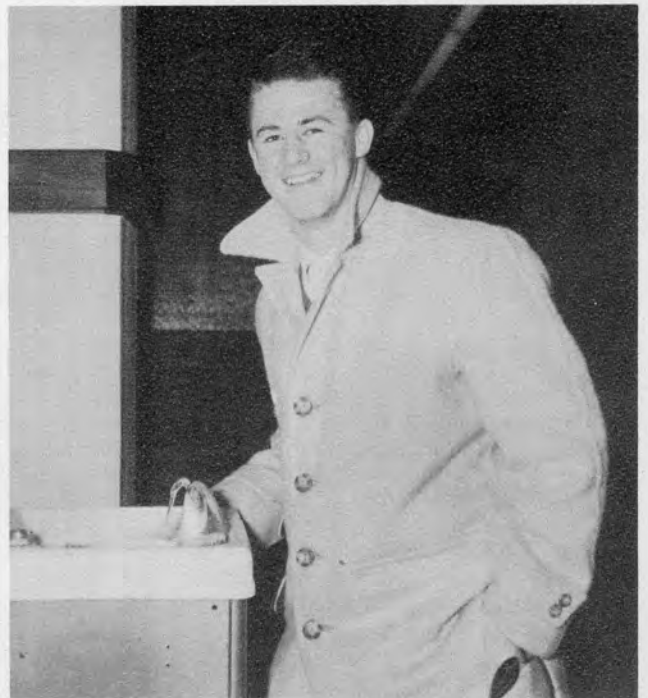

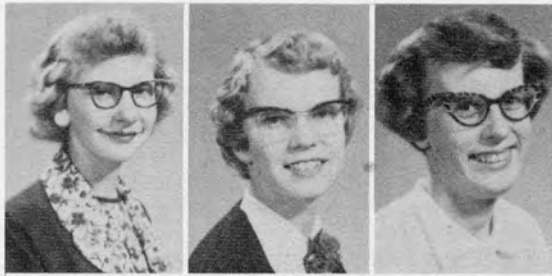

Faye Adam
Marilyn Albrecht
Carol Anderson

Freshmen



Darrell Anderson
Loren Anderson
Luane Alexander
Richard Anderson



Wilma Anderson
Ralph Appelt
Ronald Archer
Rueben Arndt
Claudia Ash



Anthony Axtmann
Charles Axtmann
Elaine Bacon
Bruce Baker
George Bakke
Arville Bakken



Mavis Bakken
Lois Baklenko
Arden Barlow
Wallace Bartch
Mary Ann Bauer
Brian Beck



Louise Beckedahl
Sharon Beeter
Barbara Berg
Janice Berger
Gary Bethke
Glenn Bethke



Larry Bialostok
Helen Black
Eileen Black
Diane Blessum
Luella Block
Angeline Blomquist

Freshmen

Robert Bodine
Ronald Bodine
Wayne Boettcher



Coreen Bollingberg
Sharon Bolton
Kenneth Bourdeau
Patricia Breeding



Kathleen Brennan
Joyce Broughton
Gary Bryson
David Bunes
William Burck



Gary Burgett
Carol Burkholder
Alton Burns
Areta Burrows
Philip Busch
Marlene Byre



Don Caldwell
Carol Carlson
Clara Mae Carlson
Judith Carlson
Robert Carpenter
Faith Chantland



Marlene Chrest
Joyce Christenson
Joan Christianson
Oreen Christianson
Wesley Christenson
Helen Clark



Ron Coder
Karen Cummings
Larry Daly
Fern Danks
Mary Jo DeMers
Donna Depute



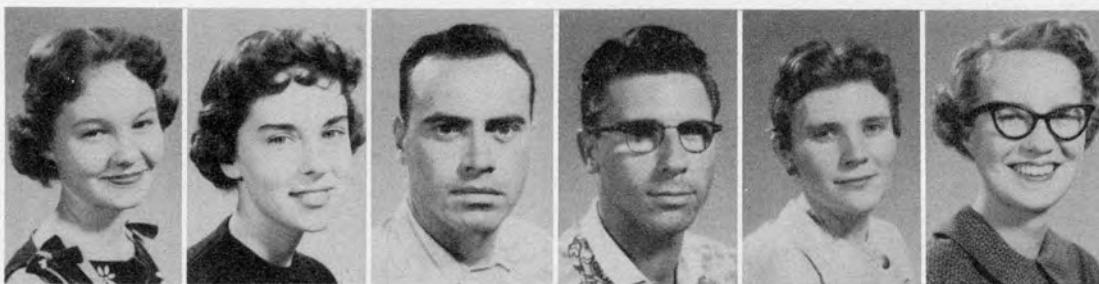

Loretta Disrud
Donna Dockter
Basil Duffy
Gerald DuPaul
Sharon Eckert
Anne Marie Edmunds



Ronald Effertz
Ivadelle Egger
Melvin Ehr
Leland Ekren
Ray Ellingson
Richard Emil



LeRoy Emmett
Larry Engberg
Alan Erickson
Deanna Erickson
Morris Erickson
Phyllis Lea Erickson



Dennis Espe
Larry Evenson
Clyde Fandrich
Jane Faul
Clarice Fenster
Angeline Fettig



Robert Flammang
Wilson Forbes
Carlene Fosberg
Franzen, Jean (Mrs.)
Cheryl French



James Fritz
Jeanne Fritz
Douglas Frost
Don Fry



Victor Garman
Mary Gauthier
Jim Gavett

Freshmen

Gail Getzlaff
Joe Goggin
Sheila Goldblatt
Annette Gotvaslee
Marlene Graber
Cecilia Grinstein



Lorraine Grote
Diane Grubb
James Grubb
Neva Haagenso
George Hagen
Sharon Hagerud



Marjorie Halvorson
Paul Halvorson
Donald Hambek
Marlys Hambek
Kaaren Hammer
Florence Hannesson



Galen Hanson
James Harchanko
Arnold Hass
Robert Hassler
Loren Hatchard
Elaine Haugen



Herbert Hauglie
Mrs. Joyce Held
Bonnie Heldt
Deloris Helmers
Shirley Helwig



Terry Herther
Donna Mae Hight
Leona Hinz
Marion Hodges



Freshmen

Douglas Hoglund
Bob Holland
Janis Holmes





Elwood Holte
Wallace Holter
Kay Homer

Freshmen



Jerry Hovey
John Hovey
George Howard
Beth Howerly



Margie Hulberg
Esther Humann
David Hungness
Bettie Ihli
Arlis Irwin



Bill Isaacson
Gordon Iverson
Marlene Iverson
Mary Iverson
Norma Iverson
Bob Jacobs



Donna Rae Jacobson
Mary Jacobson
Norman Jellum
Amy Jelsing
Marlene Jensen
Donald Jessen



Beverly Johnson
Clayton Johnson
Delores Johnson
Evelyn Johnson
Georgina Johnson
Philip Johnson



Marilyn Johnson
Marlyn Johnson
Shirley Johnson
Vernon Johnson
Anna Jones
Myrna Jones

Freshmen

Inez Jorgenson
Elvin Kabanuk
Sharon Karbowski



Marlo Keller
Diane Kemp
Jeanette Kanko
Darlene Keyes



Galen Kihle
Patricia Kjelden
Alvinna Kjos
Eddie Klecker
Carol Klein



Archie Kleingartner
David Klovstad
Diane Knoke
Patricia Knudson
JoAnn Knudsvig
Ilene Knutson



James Koenig
Evelyn Kohl
Mary Ann Kongslie
Marceda Kost
Lorraine Kostek
Charles Kraus



Jane Krueger
Marlene Krueger
Betty Kuehn
Virginia Kuykendall
Grant Langseth
Wally LaRose



Dale Larsen
Janice Larsen
Eileen Larson
Lottie Larson
Marlin Latimer
Phyllis Laukala





John Law
Maureen Law
Helen Lee
Eunice Leier
Carole Leonard
Gary Leslie



Michael Lesmeister
Maxine Lewis
Liz Librande
Kenneth Lillestrand
LeRoy Limke
Alden Logen



Lee Lorentzen
Vida Mae Lorenz
Carolyn Maas
Tom Mahanna
Mary Majeres
Phyllis Mann



Joyce Martel
Jeanne Mathiason
Gary McCall
Kathy McCann
Dan McCauley
Marlene McCrery



Gerald McLachlan
Curtis Medalen
Gary Melius
Lois Mergel
Shirley Michelson



Carol Miller
Helmer Miller
Melva Miller
Rose Marie Moberg



Solveig Moen
Ruth Molvik
Agnes Morast

Freshmen

Yvonne Mousseau
Yolanda Munger
Burnell Myhra
Sharon Natwick
Vern Neidlinger
Diane Nelson



Lee Nelson
Marjorie Nelson
William Nichol
Gene Nicholsen
Eleanor Norheim
Beverly Norris



Christine Oakland
Don Oien
LaVonne Olson
Lenore Olson
MaryAnn Overland
Gloria Pace



Tom Parsley
Marguerite Patek
Donna Patten
Gordon Patten
John Paul
Phyllis Peiler



June Pepper
Ray Pederson
Gordon Peterson
LaVonne Peterson
Lois Peterson

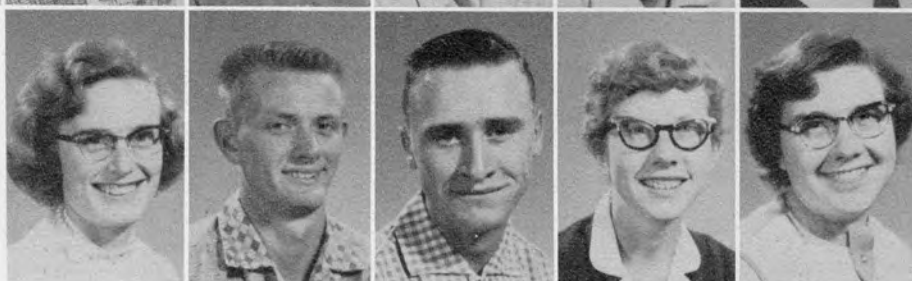

Sharon Peterson
Russell Pettys
Shirley Phipps
Janet Piepkorn



Freshmen

Lydel Pierce
Bonnie Pietsch
Marlene Plante





Janis Przymus
Victor Quarve
Ariann Raam

Freshmen



Muriel Radtke
Maurice Railing
Donald Ranum
Janice Rasmussen



Vernon Rath
Dwight Redfern
DeLores Reeves
David Reiser
Janet Renfrow



Carol Renk
Patricia Rice
Sharon Rice
John Roberts
Marlin Roberts
Delma Rockney



Darrold Roen
Carol Rohde
Elaine Rohde
Barbara Rohrer
Eldon Ronning
Ellis Ronshaugen



Dennis Rosberg
Audrey Rose
Sharon Rosencrans
Myrna Rude
Donavon Runnels
Madelyne Russell



Karen Salo
Frank Sawajsky
Dennis Schafer
Elvina Scharbow
Donna Schneider
Beverly Scott

Freshmen

Arlene Schlender
Cecil Schmidt
Judy Schmidt



Marlene Schmidt
Bill Schmitz
Doris Schmitz
Rebecca Schneibel



Yvonne Schneider
Delmar Schramm
William Schultz
Frances Sem
Bob Senger



Richard Sharp
Darvin Sharratt
Levi Simbalenko
Bob Skabo
Barbara Skar
Raymond Sletten



Sharon Sletting
Marvin Sloboden
Carol Sue Smith
Judith Smith
Marion Smith
Vera Smith



Meredith Sogard
Gordon Solem
Otto Sovig
Carol Sperry
Geraldine Spiese
Donna Stahl



Phil Star
Joyce Stenberg
Pat Stenehjen
Barbara Stenseth
Marilyn Stoa
Monte Stock





Gerald Strand
Shirley Straster
Gary Van de Streek
Marianne Strilcov
Marlyn Strilcov
Phoebe Stute



Merlyn Tangen
Sandra Taylor
Barbara Thomas
Dennis Thompson
Lorna Thompson
Karen Thomson



Joyce Tollefson
Robert Tollerud
Lorna Totdahl
Burton Traub
Bob Trudell
Janice Tryhus



Eugene Tvedt
Margaret Tuenge
Ardith Twaddle
Alice Ulland
Alberta Ann Unruh
Aryla Rae Unruh



Darven Unruh
Daryl Urbin
Andy Vandal
Ruth Vannett
Ivadell Varty



Bonnie Verke
Francis Vetter
Regina Volh
Janet Walsh



Dick Walstad
Joel Washek
Marion Weihemuller

Freshmen

JoAnn Weisenberger
Pete Westgard
Keith White
Johnette Whittaker
Roberta Wicklander
Clayton Wilson



Lyle Windfaldet
Helen Jane Winje
Pat Witt
Judy Woods
Patsy Wrolstad



Merlyn Albertson
Arlys Anderson
Audrey Boe
Theresa Bossert
Aida Buer
Shirley Buettner



Rose Cummins
Richard Ellestad
Rev. John Engel
Lucille Ganje
Evelyn Guelle



Dennis Host
JoAnn Hughes
Donna Hutton
Alice Johnson



Freshmen

Georgia Johnson
Richard Kittell
Gerald Kovalenko





Jim McDonald
Sue Martin
Allen Müller

Freshmen



Arnold Nelson
Georgia Nelson
Anna Lee O'Bryan
Selma Omar



Cecelia Packard
Paul Poleschook
Doyle Radke
Kathryn Ramey
Mary Reynolds



Pat Schmidt
Donna Jo Schulz
Ethel Schroder
James Sharp
Barbara Stenseth
Audrey Strauss



Gloria Sveen
Alma Swanson
Carolyn Swanson
Irene Thomas
Donna Thompson



Carmen Torres
Delores Volk
Selma Voller
Delwyn Warner
Ruth Watts
Carol Youngblood

SPORTS

Bob Cushman







First row: Marlin Latimer, Don Runnels, Ron Bodine, Ray Stein, Maurice Johnson, Eugene Buxa, Doyle Radke, Dick Walstad, Dean Butts, Marvin Johns, Ron McClelland; student manager.
 Second row: Boyd Perron, Bob Bodine, Dick Ellestad, Bob Jacobs, Jim Allen, Steve Dean, Gary Leslie, Leo Haberlack, Ken Chomo, Lynn Hummel, Terry Stetson; student manager.
 Third row: Ted Keck; coach, Rich Compton, Burt Lommen, Dick Lemke, Dale Brown, Ron Nelson, Darold Hitland, Bob Butts, Whitey Aus, Larry Welch, Vince Elgie; assistant coach.

Beavers Close '56 Campaign With .500 Record

The Beaver gridders climaxed the 1956-57 football season with a very commendable three wins, three losses, and a single tie. This was good enough for a third place finish in the North Dakota Inter-collegiate Conference. Through the capable coach-

ing staff of Ted Keck, Vince Elgie and Herb Parker the young Minot charges improved considerably throughout the season and, after a slow start, finished strong.

Elgie and Keck, Minot mentors, watch practice.

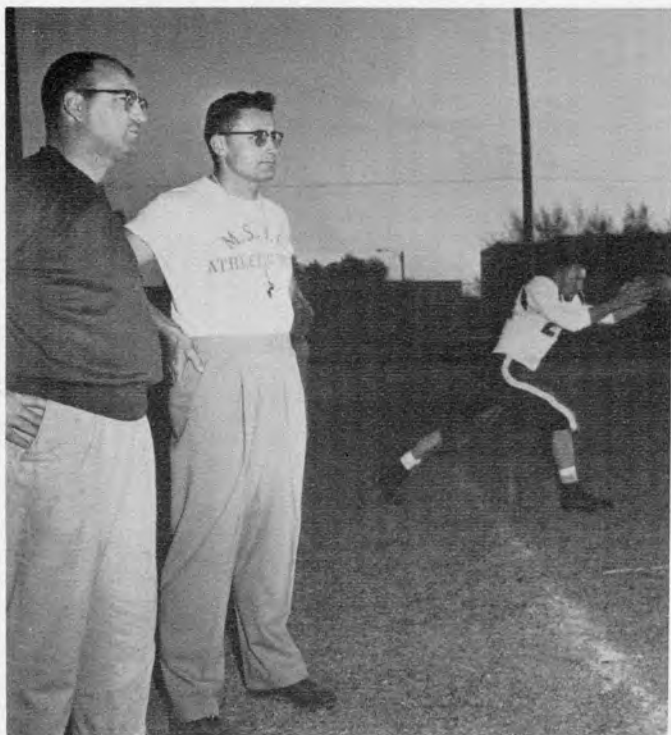

1956 SEASON

Minot	7	at Bismarck	25
Minot	13	Wahpeton	6
Minot	32	Dickinson	0
Minot	14	at Jamestown	15
Minot	27	at Mayville	19
Minot	13	Valley City	13
Minot	0	at Aberdeen	46

Mystics Down Beavers 25-7

A young, inexperienced Beaver eleven kicked off the 1956 grid campaign at Bismarck Junior College where the Mystics, for the first time in NDIC history, overtook Ted Keck's Minot charges 25-7. The Bismarckers tallied early, recovering a Minot fumble after the opening kickoff and except for a few Minot threats, were in complete charge of the game. Dale Brown scored the lone Minot touchdown with a short thrust through the center and Rich Compton added the point after touchdown.

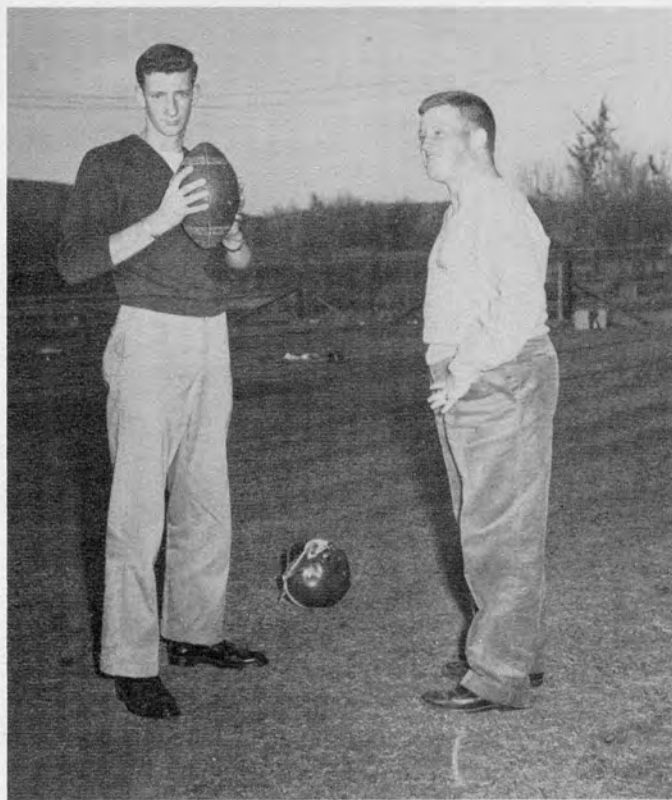

Ron McClelland and Terry Stetson, student managers

Hummel and Compton pave way for Bodine's kickoff return.



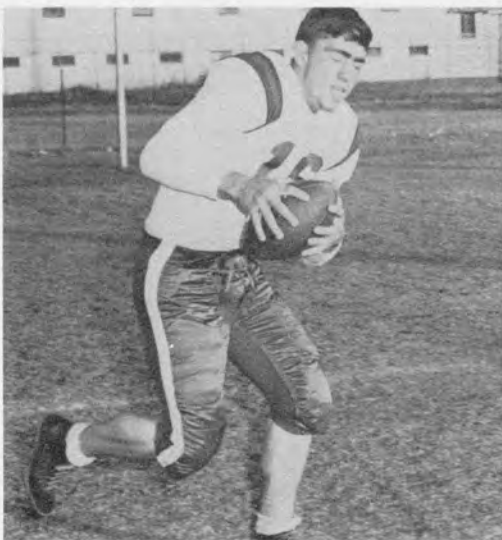

Bob Bodine, halfback

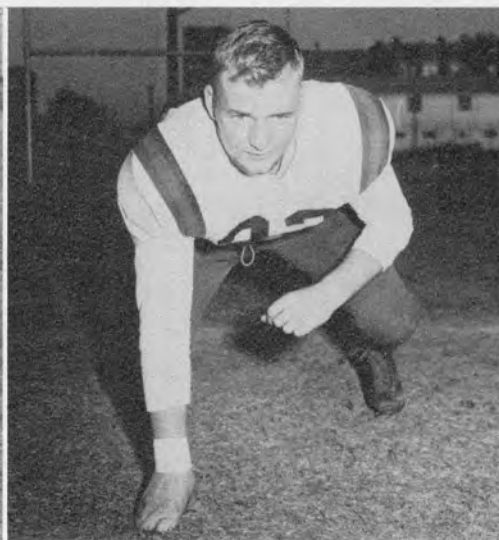

Marlin Latimer, guard

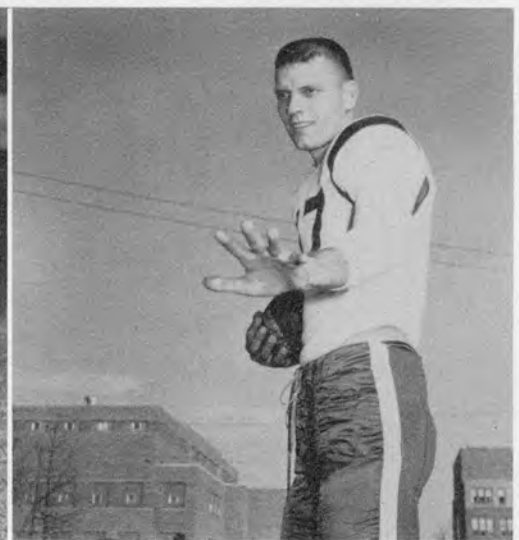

Steve Dean, halfback-all-conference

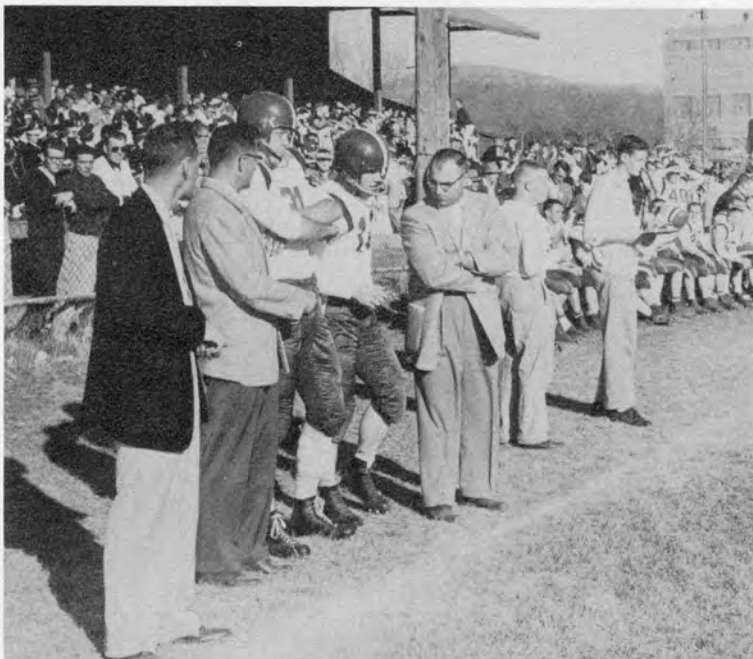

Last minute instructions for Brown and Radke

Beavers Tame Cats 13-6

In the home opener the Beavers, once again, had a poor first half and trailed at the intermission 6-0. They then showed their first signs of impressive football in the second half as they bounced back to tally two touchdowns, while the Beaver defense tamed the Wildcats to a scoreless half. Dale Brown burst into the end zone for the first score on a short plunge and Steve Dean sailed around end for the winning counter. Rich Compton booted the lone extra point.

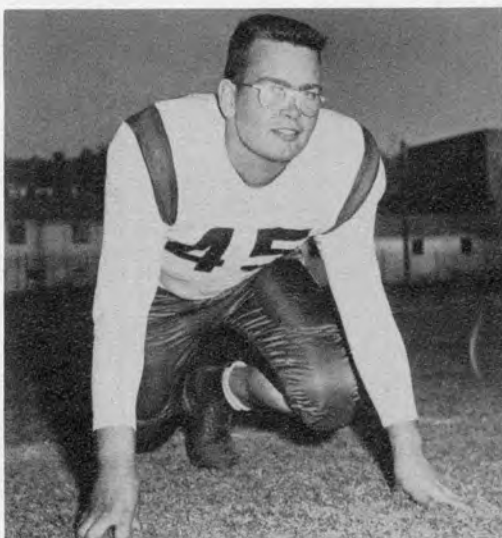

Darold Hitland, tackle

Boyd Perron, fullback



Dick Walstad, center

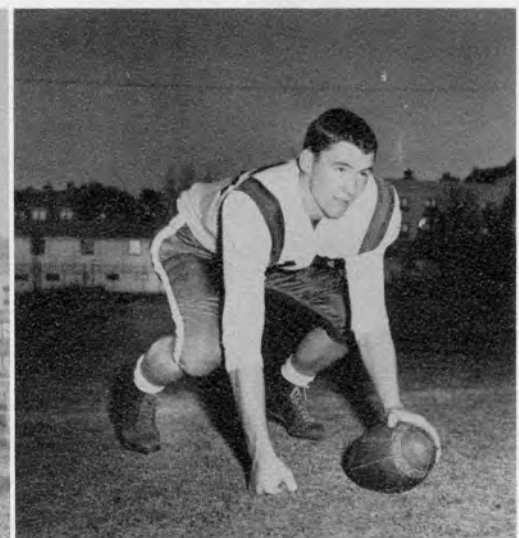



Bob Bodine blasts into end zone for first Beaver score in homecoming game.

Minoters Trounce Savages 32-0

The following weekend the Beavers roared into Allen Field and literally ran roughshod over the helpless Dickinson Savages 32-0. The Beavers once again lost the ball after the opening kickoff but this time the stone wall defense stiffened and stopped the invaders cold. From there the Beaver touchdown parade started. Dale Brown, Steve Dean, Boyd Perron, Bob Bodine and Doyle Radke netted the six-pointers with Rich Compton providing the placements.

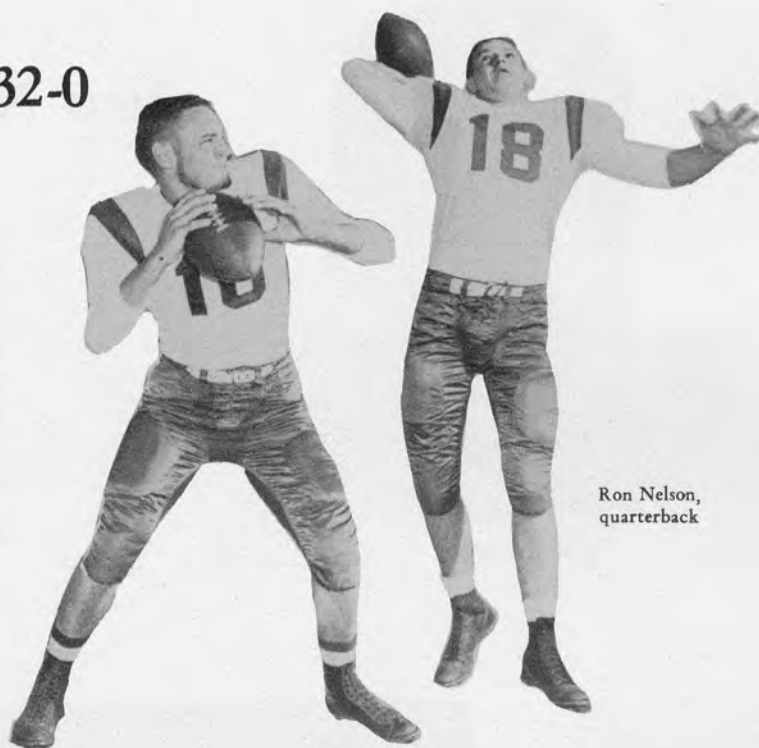

Ron Nelson,
quarterback

Lynn Hummel, quarterback



Maurice Johnson, halfback

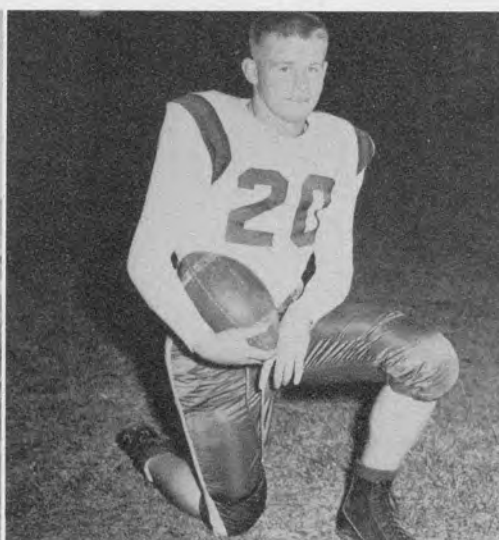

Marvin Johns, end



Ron Bodine, quarterback

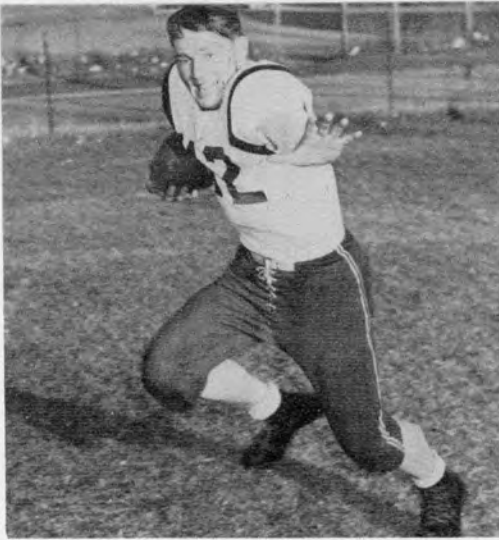

Doyle Radke, halfback



Dale Brown, fullback



Eugene Buxa, fullback



Bob Ryan, tackle

Jims Nip Beavers in 15-14 Thriller

The ever improving Minot eleven then journeyed to Jamestown where the fans enjoyed watching two evenly matched football squads lock horns for a full sixty minutes in, perhaps, the most thrilling NDIC game in many years; one which found the Beavers on the short end of a 15-14 count. Coach Keck cited this losing effort, to the eventual conference champs, as the top performance of the campaign. Steve Dean and Don Runnels tallied the TD's with Dean kicking both extra points.



Dean swivelhips through Wahpeton line for long gain.



Runnels snares Hummel's pass at Jamestown

Beavers Rally for 27-19 Win

After trailing at the half, the Beavers surged back with determination and stamina to rack up an impressive 27-19 victory over the bigger Mayville Comets. Steve Dean raced goalward for the first touchdown and plunges by Dale Brown and Boyd Perron netted two more and Doyle Radke capped it with his jaunt into the end zone. Dean added three extra points.

Dick Lemke, tackle

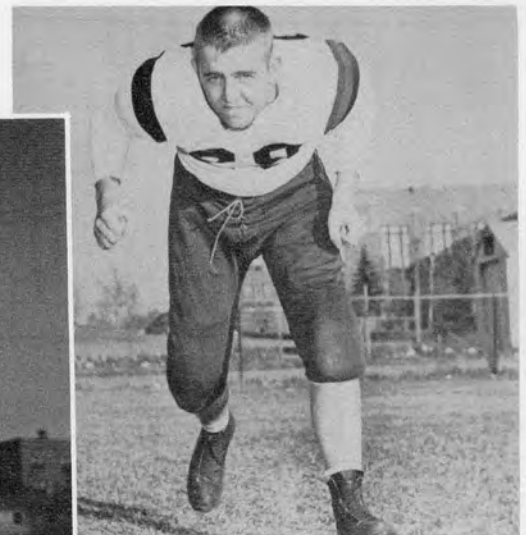

Dean Butts, guard



Larry Welch, guard

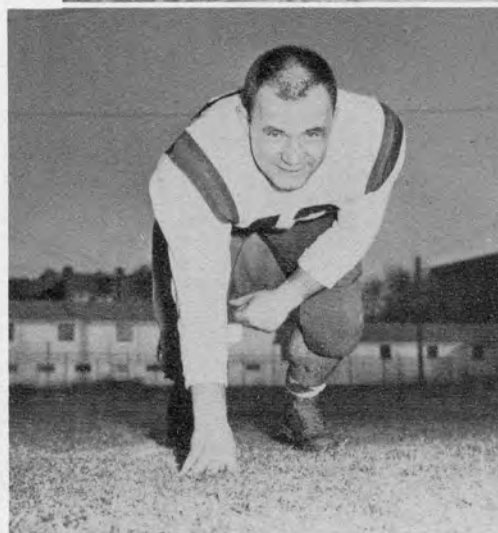

Ken Chomo, guard



Bob Butts, tackle



Rich Compton, end, co-captain

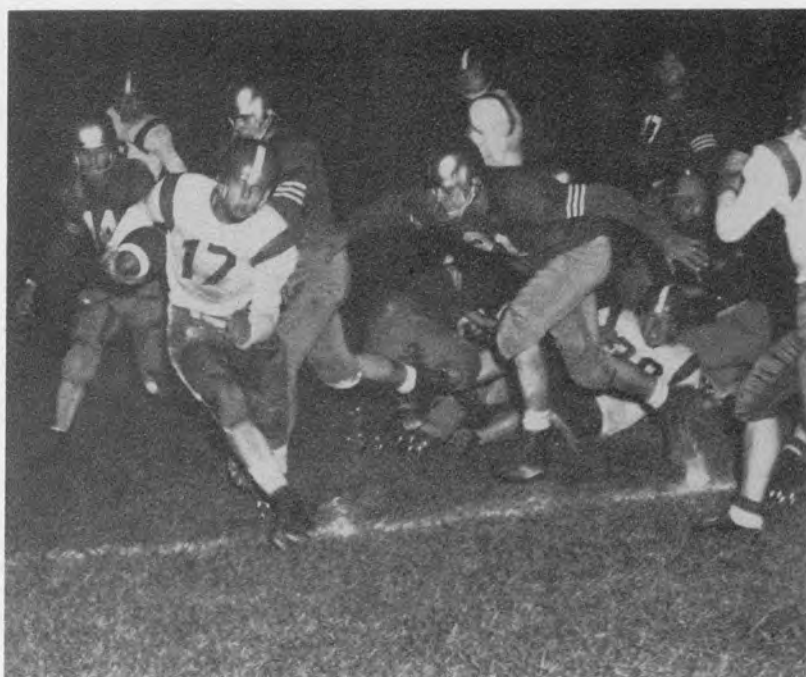

Dean snakes his way around Wahpeton end.



Burt Lommen, tackle

Homecoming Tussle Ends in Deadlock

In a bitterly contested game, in which neither team could gain a real advantage, the Beavers and the Valley City Vikings fought to 13-13 tie at Allen Field in the annual Homecoming contest. Minot drew first blood with Bob Bodine's touch-down thrust. Rich Compton's kick was good but the Vikings quickly closed the gap to 7-6 at half-time. Compton took Lynn Hummel's short pass for the other six points but Valleys comeback knotted it at 13 apiece. A late Minot threat was thwarted.

Bob Jacobs, guard



Leo Haberlack, end

Jim Allen, center





Ray Stein, halfback



Whitey Aus, end, co-captain



Gary Leslie, tackle
Joe Fritz, tackle

Wolves Romp Over Beavers 42-0

The Beavers reached a season low when they traveled to Aberdeen, South Dakota, where they were completely outclassed in a non-conference battle with the highly touted Wolves of Northern Teachers of the South Dakota Intercollegiate Conference. The elusive South Dakotans exploded with the opening gun and the Keck crew could do nothing to stop the fast stepping backs. Except for a few shimmering moments of glory, always stopped, however, it was a very dismal afternoon for Minot.

Brown and Leslie haul down a Wildcat



Don Runnels, halfback



First Row: Coach Herb Parker, Whitey Aus, Dale Brown, Jim Walker, Henry Milkey, John Fisher. Second Row: Richard Lemke, student manager, Clarence Christensen, Carl Long, Ron Nelson, Don Smith, Ray Stein.

Beavers Cop Second Place in N. D. I. C.

By netting 87 points per game and holding the opposition to a mere 69, the 1956-57 Beaver basketball team compiled an 18-4 season record. They lost one game in each holiday tournament they entered and two in conference action. 1901 points went through the hoop via the able hands of the adept Minot cagers

while the combined effort of all the opponents totaled only 1526.

Four times the Beavers went over the century mark in scoring and seven other times they netted over ninety.

SCHEDULE

Minot	63	Northern Montana	31
Minot	70	Northern Teachers	54
Minot	91	Bottineau	54
Minot	97	Bismarck	76
Minot	89	Dickinson	70
<i>Holiday Tournaments</i>			
Minot	69	Concordia	67
Minot	90	Moorhead	92
Minot	68	Dakota Wesleyan	80
Minot	109	Valley City	107
Minot	92	Ellendale	66
Minot	79	Dickinson	62
Minot	96	Bismarck	67
Minot	93	Valley City	79
Minot	76	Mayville	62
Minot	87	Jamestown	64
Minot	96	Wahpeton	68
Minot	68	Mayville	69
Minot	67	Valley City	69
Minot	107	Wahpeton	72
Minot	87	Bottineau	62
Minot	106	Ellendale	75
Minot	101	Jamestown	80
1901			1526



In the opening game at Swain Hall the Beavers had little trouble with Northern Montana of Havre and wound up on top 63-31. The Minotors were pretty spotty in this first showing but were tough on the boards and controlled the ball throughout the game. They shot .317 from the field on 26-82 and amassed a .647 percentage from the charity line as they flipped in 11 of 12 chances. Henry Milkey paced the attack with 18 points.

In another tune-up game the Wolves of Northern Teachers of Aberdeen, South Dakota, invaded Swain Hall. Minot led 33-29 at half time but their defense stiffened in the second half and they pulled away to a 70-54 win. Milkey again paced the winners with 24 counters. Jim Walker and Gene Groninger added 12 apiece.

For the inauguration of the conference schedule the Beavers traveled to Bottineau and wrapped up a 91-54 win. Dale Brown led the Minotors with 19 points. Ron Nelson and Groninger tossed in 15 points each and Milkey added 11.

Five Beavers tallied in double figures as they rolled over Bismarck Junior College 97-76. Minot had 28 point leads twice and used the reserves extensively in the second half. Nine cagers scored. Milkey pumped in 23 points while Brown, Groninger, Nelson and John Fisher added 17, 16, 10 and 10 respectively.



HENRY MILKEY bowed out brilliantly in his last year as a Beaver. He scored in double figures in 21 of the 22 games and led the team in scoring 17 times. His season output was 473 points for a 21.5 average. He was second in conference scoring with 324 points. His .806 free throw percentage also topped the team.





DALE BROWN earned his fourth basketball letter netting 307 points and rebounding and feeding brilliantly. He totaled 223 markers in conference action and averaged 13.9 in the 22 games. He paced the scoring attack twice and was in double figures 18 times.

A red hot .507 shooting display moved the Beavers out over the Dickinson Savages 89-70. Minot's fast breaking and rebounding were at their best as they tossed in 36 shots on 71 attempts. Milkey was again the pace setter with 24 points. Brown caged 15, Groninger, Whitey Aus and Jim Walker dropped in 10 each.

The Holiday Tournament in Minot opened with Moorhead dropping Valley City 81-67. In the second game of the evening Minot pulled steadily from behind and edged out the Concordia Cobblers 69-67. Minot got the permanent lead at 48-46 with 10:36 to go. Neither team was effective from the field but both were hot from the line, the Cobblers netting 27-34 and Minot 23-35. Milkey picked up 31 points and Art Johnson of Concordia 28.

5' 8" Ken Reitan of Moorhead whipped in 32 points for 15-25 fielders to pace the Dragons as they handed Minot their first loss 92-90 in a white hot shooting exhibition. Moorhead hit 40 fg's in 86 chances for .465 and Minot 34 of 81 for .420. There were 12 lead changes in the second half. Besides Reitan the big factors were Moorhead's rebounding and quick defense. Milkey led Minot with 30 markers including 10-12 freethrows. (19-21 for tournament).

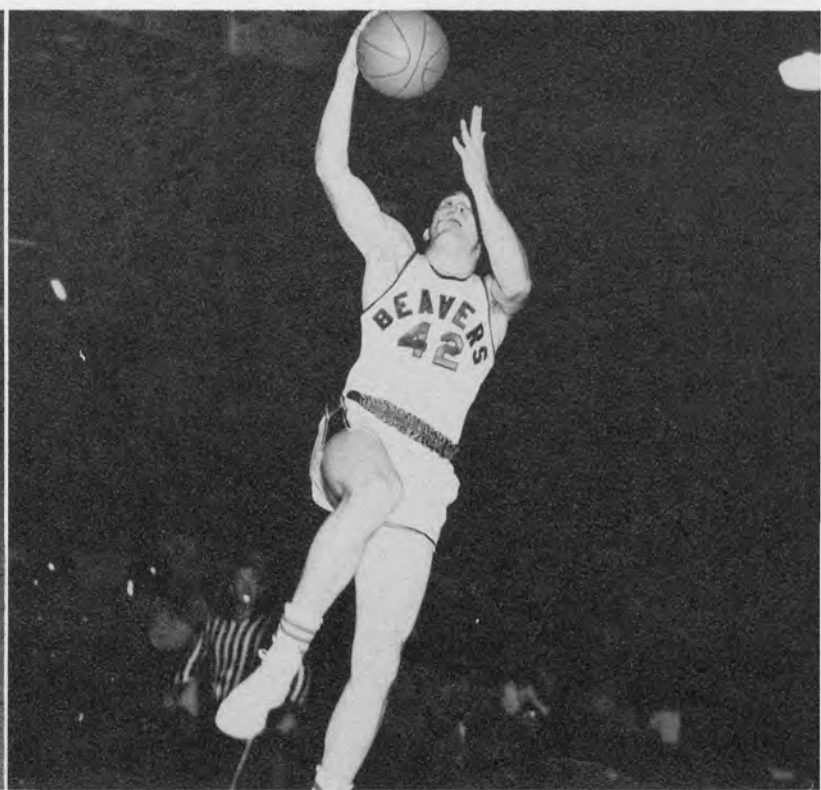



In the Beaver's worst game of the season, Dakota Wesleyan outlasted Minot 80-68. Beaver fouling hurt tremendously as Dakota tossed in 38 free throws while Minot outgoaled them 25-21. Minot pulled to within six with five minutes left but Wesleyan pulled away handily. Milkey and Brown paced the losing effort with 18 and 15 points.

In the game for third place in the Snow Queen Tournament Minot and Valley City locked horns in a high scoring contest that Minot won 109 - 107. The 216 point game was the new record for the auditorium in Aberdeen, including many pro contests there. Valley led at the midway point 62 - 47 and once held an 18 point advantage until Minot closed in at 81 apiece. The Vikings netted 42 goals to Minot's 35 but the Beavers dropped in free throws at a .867 clip on 39 - 45. Milkey tallied 28 points, including 22 in the second half. Brown had 27, Walker, 22, Groninger, 15, and John Fisher, 13. Aberdeen downed Dakota Wesleyan 86-81 for the championship.

Back in conference action Minot tipped Ellendale 92 - 66 after trailing 14 - 13 after 8 minutes had elapsed. The Beavers scored the next 22 points and it was all Minot. Minot pumped in 30 of 64 from the field for .469 and 32 - 42 charity tosses for .762. Twelve Beavers were in the scoring column paced by Milkey and Walker's 16.



JOHN FISHER drilled in field goals at .464 rate to lead the Beavers in that department. His deft maneuvering under the basket aided the team and he was the best Beaver in the "clutch." He totaled 254 points for an 11.5 average. He was in double figures 13 times.

GENE GRONINGER capped his four year career as a Beaver with 265 points for a 12 point average. He netted an even 200 in conference play and tallied over ten 16 times. He led the team three times.

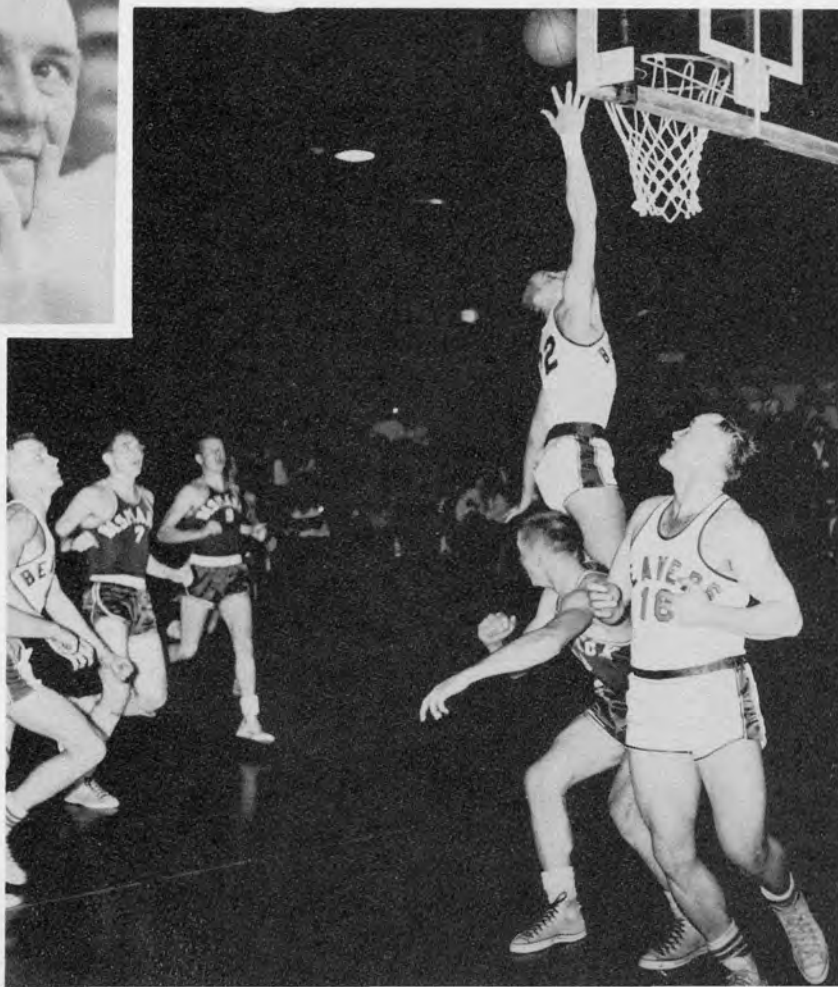
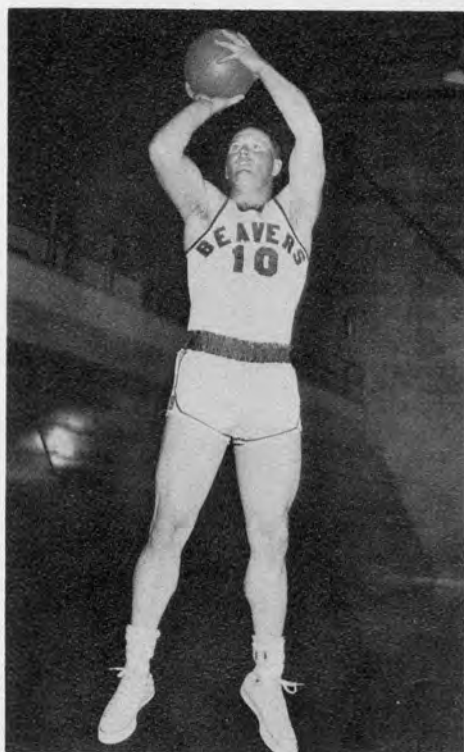

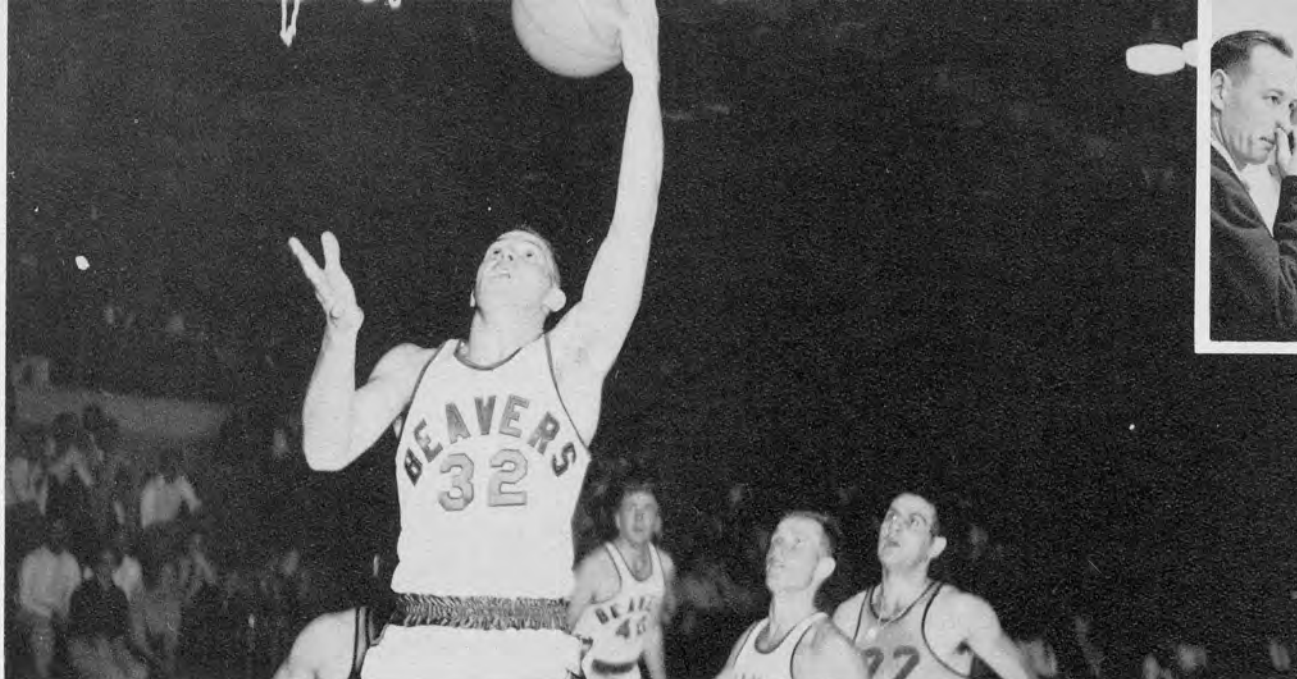

The Dickinson Savages were the next invaders to fall before the Minot quint 79 - 62. Minot's 25 point margin was whittled to six with 2½ minutes left but Milky took charge with nine straight markers and put the game on ice. Walker and Brown were especially effective on the boards. Milky's total was 25. Fisher tossed in 15, Brown, 14, and Groninger, 10.

Six Beavers scored in double figures in an exceptionally fine team effort over Bismarck 96 - 67. Minot's control of rebounds and fast break were big factors in a rough contest from the field the Beavers steamrolled in 40 of 73 chances for a percentage of .548. Milky's 20 was tops while Groninger, Brown, Ron Nelson, Walker and Fisher pitched in 15, 13, 11, 10 and 10.

In an all important road contest the Beavers dropped Valley City 93 - 79 on the strength of good balance and depth. John Fisher took charge of the squad and his jump shots, tip ins, and drive in shots totaled 28 points. Minot took permanent possession of the lead at 60 - 58 and shot .551 from the field. The Beaver pattern worked well and after Fisher was Brown's 17, Milky's 17, Walker's 16, and Nelson's 11.

The next night the Minot cagers invaded Mayville where they tipped the Comets 76 - 62 as they scored the last 14 points in the game to break a 62 - 62 tie. Walker's rebounding and a .484 shooting percentage were deciding factors. Milky totaled 30 markers, Fisher, 14, Brown, 13, and Walker, 10, to bolster the Minot attack.



JIM WALKER, considered as the greatest rebounder in the annals of the conference, proved himself a capable scorer as he tipped in 200 points for a 9.1 average, including 130 in conference play. He tallied in double figures 9 times.

RON NELSON tipped in 109 points in 18 games for a 6.1 average. Playing all three positions equally well, his conference total was 98 and was in double figures 4 times.

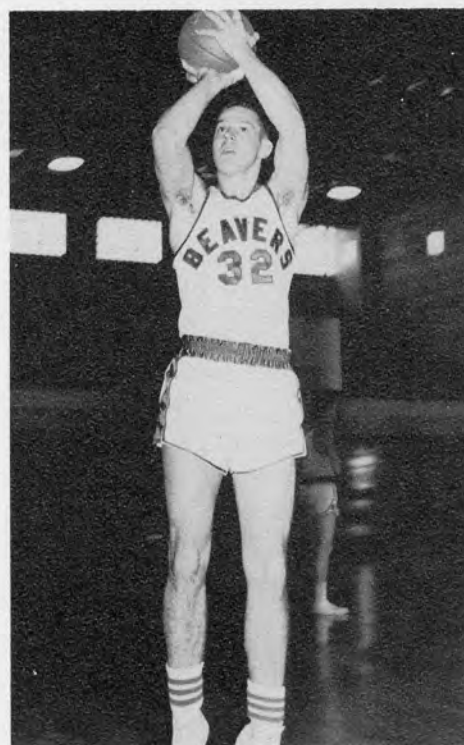

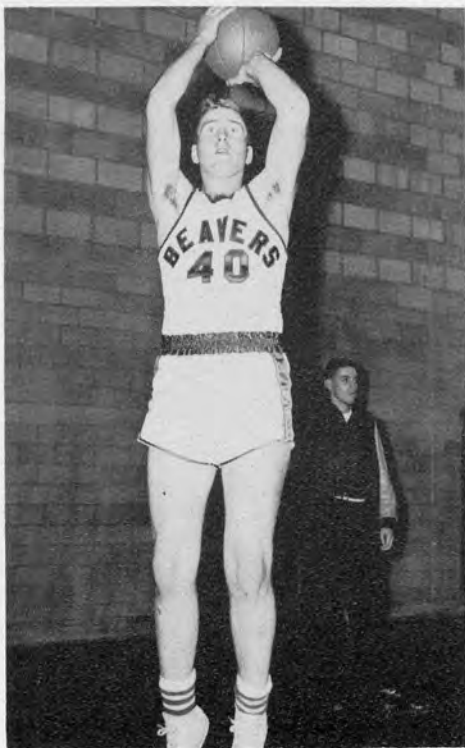

CARL LONG, another junior, netted 91 points for a 5 point average in 18 games and totaled 67 points in conference play. Carl is a strong rebounder and the only southpaw on the squad.

CLARENCE CHRISTENSEN, the third three year man averaged 3 points in his games with 44 points. A good floor man and a deadly shot, he hit 42 of the points in the conference games.

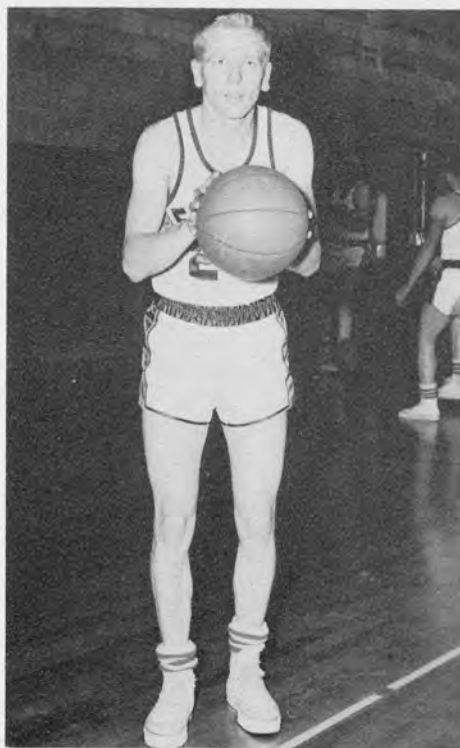

After another slow start the Beavers salvaged an 87 - 64 win over the Jimmies from Jamestown. Minot led most of the distance but Jamestown was still in contention until the Minoters moved out with 7:30 remaining. Brown and Groninger's feeding looked good as well as Walker and Brown's rebounding. Milkey and Fisher topped the scoring with 24 and 18; Walker chipped in 11, Brown and Groninger, 10 each.

The Wahpeton Wildcats were the next victim, 96 - 68, in a raggedly played contest which saw 59 fouls committed. The last ten minutes of the game Minot played real well as Gene Groninger poured in twenty points that period but the rest of the game saw little good basketball. Brown chalked up 18 and Carl Long 11 to aid the Minot cause considerably.

A nine game winning streak and a string of 15 at home came to an end when Mayville invaded and nipped the Beavers 69 - 68 on the strength of a bril-

liant comeback. Minot set the pace and were ahead 49 - 34 at the break. Mayville tallied 20 of the next 24 to gain their first advantage 54 - 53 with 10:15 remaining. There were nine lead switches after that with Harvey Keene's two free throws with 28 seconds left ending the scoring and the win skein. Brown, Groninger and Fisher pumped in 16 apiece and Milkey 14.

All Minot's championship hopes were snuffed out when Valley City avenged the two earlier Minot wins and downed the Minoters 69 - 67. Minot led by 3 to 5 points until Valley tied it at 53 all. At 10:05 Jerry Kringlie popped in a set shot that gave the Vikings their first lead 57 - 55. It was deadlocked five more times and Minot regained the lead once but Kringlie's lay up with a minute to go provided the victory margin. The Vikings' rebounding and Kringlie's sharpshooting were the big factors. Milkey totaled 23 points to pace the Minoters with Fisher netting 21 and Groninger 11.





WHITEY AUS, the sixth senior on the squad, was instrumental as a rebounder and scorer as he banged in 74 points for 18 games for an average of 41.

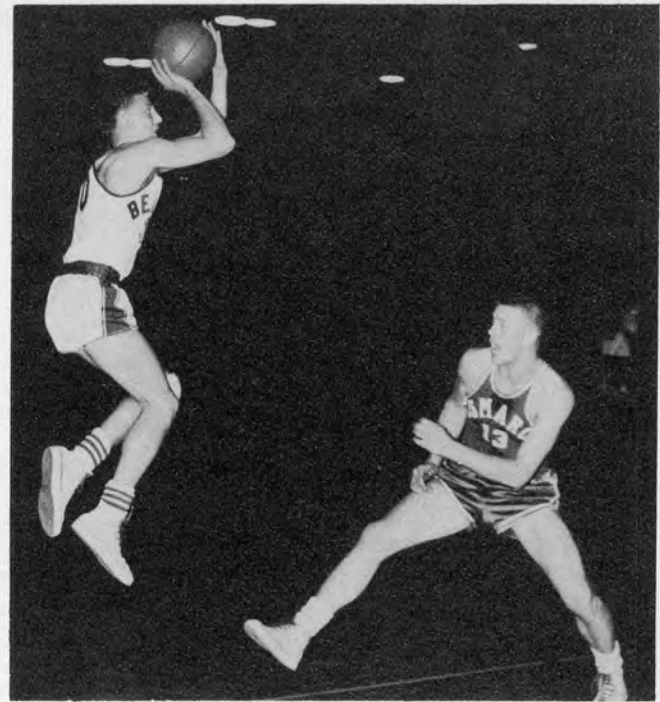

Minot took some of the sting out of defeat in the next trip to Wahpeton as they tamed the Cats 107-72 in a brilliant team effort. Minot shot a 55% clip and the second team flipped in 43 of the points.

All ten players scored six or more points. Milkey's 25 was high followed by Carl Long's 13, Brown's 12, and Fisher's 11.

Another fine team performance gained the

Beavers an 87-62 victory over the Bottineau Forresters in the last home game of the year. Minot out rebounded, outplayed, and out maneuvered the invaders and whistled in 36 of 88 fielders for a 40.9 percentage. Groninger's score of 16 was tops, Brown and Mil-

key's 13, and Fisher's 12 followed. The team's four year record at Swain Hall was 33 - 6.

Minot shot close to 70% in the first half and coasted to a 106 - 75 win over Ellendale. The Minot fast break was most instrumental and the strength of the reserves was once more impressive. Milkey piloted in 31 points, including 8 of 9 field goals in first half. 16 for Fisher and 13 for Groninger followed. Star Ellendale forward, Bob Morehouse, set a new conference scoring record in the game as he dropped in 29 markers to eclipse Luther Aamold's old mark of 404 by eight.

The Parker crew closed out the season with an easy 101 - 80 victory over Jamestown. Minot's fast breaking, feeding and rebounding were especially sharp in the season finale.



Sophomore DON SMITH flipped in 32 markers in 15 games for a 2.1 average, 30 of them coming in conference tilts.

RAY STEIN, the only freshman, played in half of the games and added 20 points to the cause for a 1.8 average.

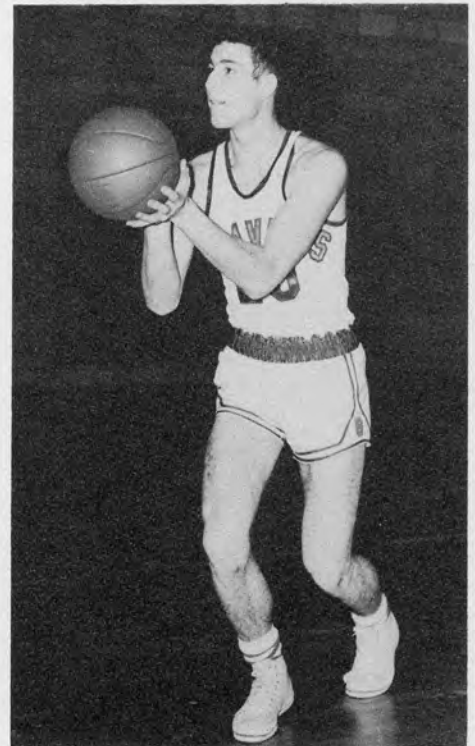



Row One: Robert Skabo, Norm Jellum, Maurice Railing, Dwight Redfern, Bob Bodine, Ray Stein. Row Two: Eldon Logon, LeRoy Lemke, Ray Peterson, Bruce Baker, Darrell Anderson.

Junior Varsity Boasts Season Record 13-3

The Junior Varsity, composed of freshman until late in the season, had a very successful season, winning 13 and losing 3 games. They won over the best City League teams as well as Devils Lake Junior College, Dickinson and Jamestown Junior Varsity.

The Jay Vees averaged about 65 points a game, hitting their peak performance in their next-to-last game of the season when they defeated Devils Lake Junior College 104 - 60. They hit their low sports in the Dickinson and Jamestown games.

After many changes in personnel, the squad that finished the season consisted of Ray Stein of Bismarck St. Mary's, Maurice Railing of Lansford, Bob Bodine of Velva, Larry Baumann of Westhope, Bruce Baker of Minot Model, Norm Jellum of Williston, Dwight Redfern of Minot High School, David Anderson of New Rockford and Darrel Henry of Westhope.

The Jay Vees showed good scoring balance in most of their games. The fellows who topped the score list were Stein, Railing and Baker with plenty of support from Bodine, Anderson and Bauman.

These future Beavers are coached by Vencile Elgie. This is Elgie's first year on the College coaching staff after coaching at Stanley and Minot Model High Schools. Hats off to Vence for a job well done.



Coach Elgie

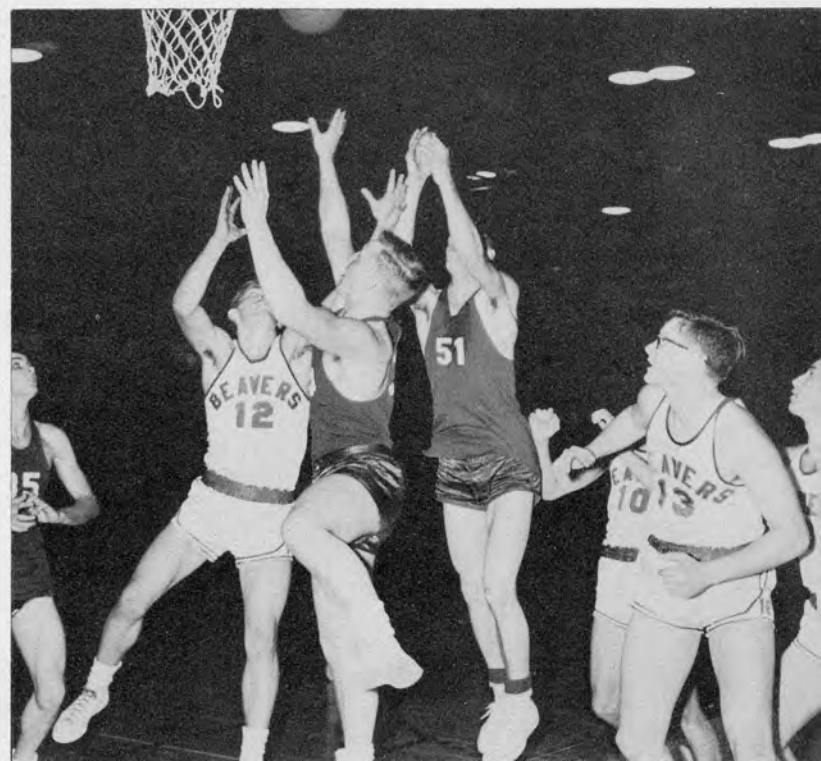
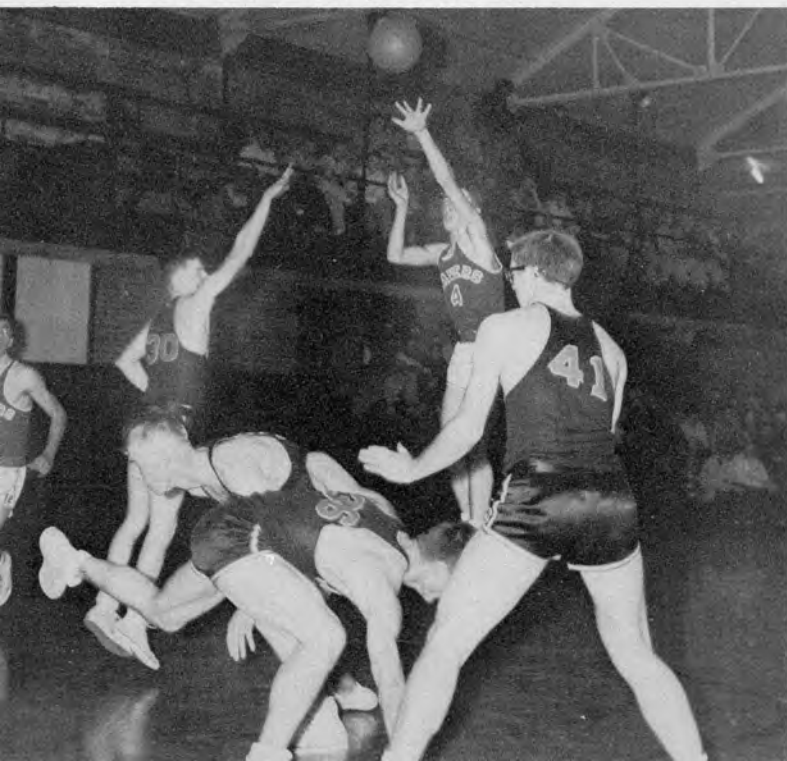

Track



Frank Berry 440, 220, and broad jump

The track section in the 1956-57 Beaver will be more or less dedicated to one of the finest track and field men ever to participate in the sport in the school's history. The spring season of 1956 brought to an end the illustrious and eventful career as a thinclad of Frank Berry and, although other conference schools will rejoice, Minot will miss his presence no end. In four years Frank grabbed more track medals than any other trackster that ever competed for the school. He will long be remembered as one of the greatest middle distance runners in North Dakota Intercollegiate Conference annals and a fine sprinter and broad jumper. Frank also anchored four outstanding mile relay teams and is almost solely responsible for track being one of the major sports that Minot enters in conference competition.



Clarence Jore javelin



Herb Parker coach



Lynn Hummel mile

Stars

Besides Berry, the Minot track team was strengthened by other letterwinners, Lynn Hummel in the mile, Sheldon Brandt in the half mile, John Black in the two mile, Clarence Jore in the javelin, Dick Westlake in the weights, Melford Aus in the 440 and mile relay, and Dale Brown and Leo Haberlack in the mile relay. Other aspirants included Jerry Phillippe in the broad jump, Maurice Johnson in the hurdles, Wayne Phelps in the weights, Ken Chomo in the shotput and Gene Launt, pole vault and broad jump.

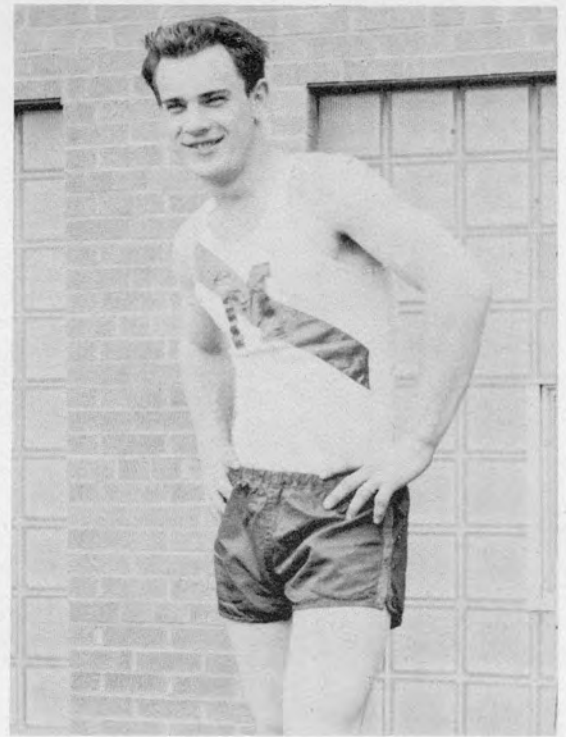

Gene Launt
Broad Jump and Pole Vault

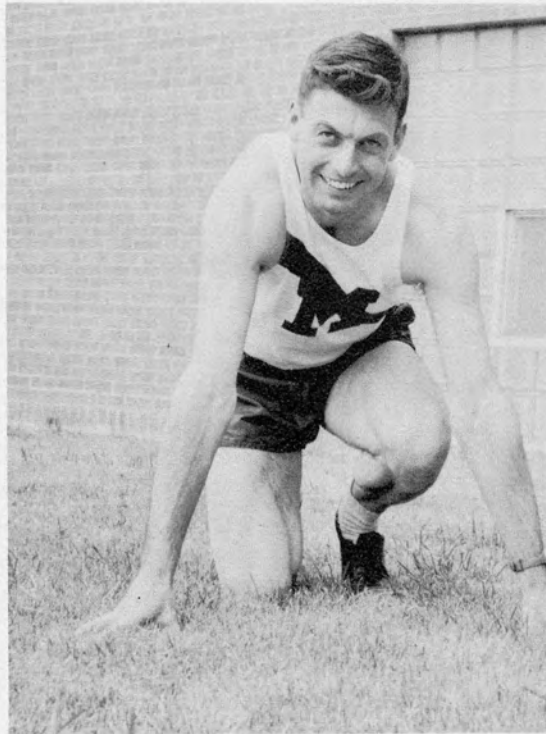

John Black
Two Mile

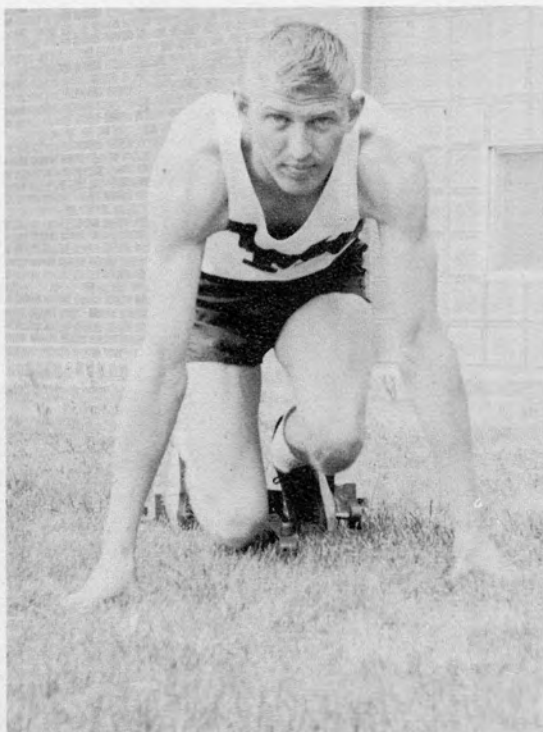

Melford Aus
440, Mile Relay



Ken Chomo
Shot Put



Pour it on, John.



Will he clear it?

The Beaver thinclads participated in the N.D.I.C. meet at Valley City and came out second to Jamestown College. Individual first place winners were Berry in the 440 and broad jump and Jore in the javelin. Others scoring for Minot were Hummel, third in the mile, Brandt; third in the 880, Black, second in the two mile, Westlake, second in the shot, Aus, fourth in the 440, and Berry, second in the 220. The mile relay team placed second to Jamestown which set the conference record.

Minot placed fourth in the State meet held at Dickinson behind UND, NDAC, and Jamestown. Earning points for the Beavers were Berry, with a second in the 440, third in the broad jump and fourth in the 220, Jore, with a second in the javelin, Brandt, with fourth in the 880, Hummel, with second in the mile, and Aus, with fourth in the 440. The relay team placed third behind UND and Jamestown.

Man, how Gene can leap!



Tennis Gains Prominence in '56 Season

Jim Allen and Wayne Emery for the second season in a row bolstered the Minot tennis team to a very satisfactory season. Tennis goes hand in hand with the track meets as the meetsters travel on the same trips and meet the same schools. They fared as well, too, in most meets it seemed.

In the state meet they finished second to Dickinson. Both Allen and Emery showed much improvement on their 1955 form and both will be back for the 1957 campaign. Ted Keck, track coach, sighted a much better tennis future for MSTC as interest in the sport seems to be growing.

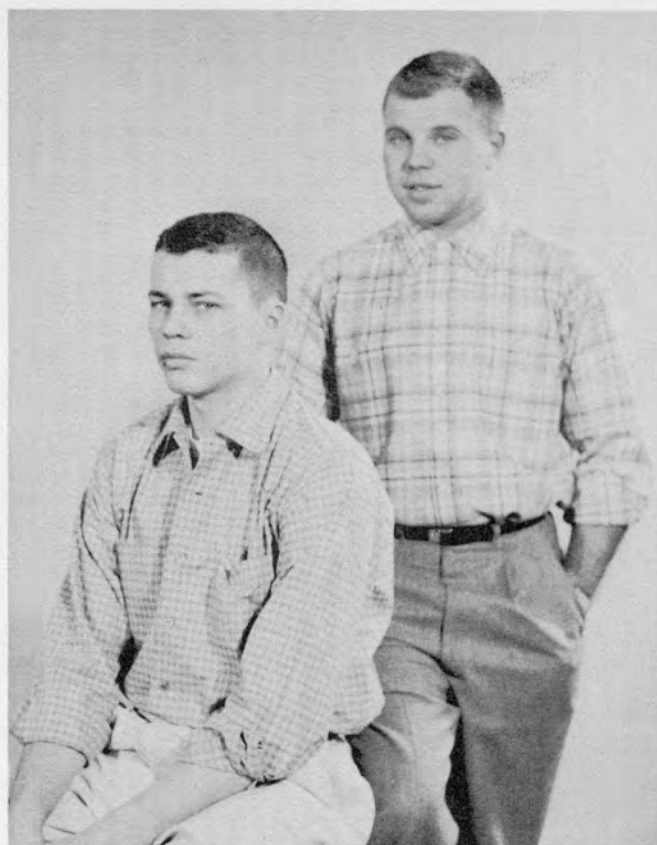

Jim Allen and Wayne Emery.



Emery tensely awaits opponents drive.



Allen smashes home a serve.



Lynn Hummel, Secretary-Treasurer; Dick Compton, Vice President; and Herb Parker, Adviser. Not pictured is Dick Westlake, President.

Lettermen's Club

The main purpose of the Lettermen's Club is to reward the men earning honors in sports at MSTC. These rewards consist of a letter for one year, a sweater for two years, a jacket for three years and a blanket for four years. The money for these things is made from receipts from basketball and football games and from sponsoring Kampus Kapers.

Another project of the Lettermen's Club is to furnish workers for sporting events.

Row One: Leo Haberlock, Dale Brown, Gary Leslie, Frank Berry. Row Two: Wayne Emery, Dick Compton, Bert Lommen, Henry Milkey, Jim Walker. Row Three: Harley Schepp, Jim Allen, Wayne Phelps, LeRoy Mayer, Herb Parker, Maurice Johnson. Row Four: Lynn Hummel, Clarence Christenson, Dick Lemke, Melford Aus, Bob Bodine, Mark Bodine.



MSTC Cheerleaders

To MSTC students, school spirit is something embodied in the four girls, resplendent in gay uniforms, who are officially called "Cheerleaders." Many hours of work are already behind them as they run out with the team for that first, important game. MSTC's athletes and sports lovers wish to thank the girls who urged the crowd to support the teams and who sparked them to victory many times.



From bottom to top, Diane Nelson, Carol Sue Smith, Shirley Phipps, and Mary Ann Bauer.



Our cheerleaders in action at one of the numerous pep rallies.

ORGANIZATIONS

Cleo Loveland

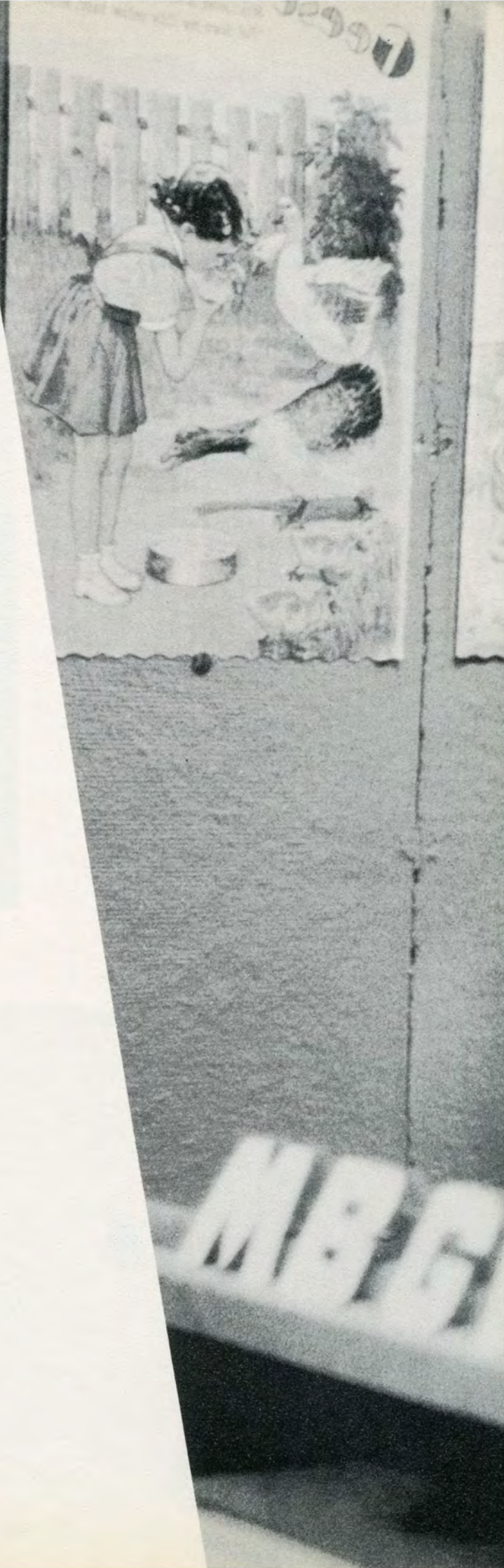





M.S.T.C.

Flutes

Doris Sylvester
Mary Elder
Mary Nygaard
Marjorie Nelson
Ida Mae Barchenger
Marian Hodges

Oboes

Carolyn Gray
Frances Sem

Bassoon

Milton Schimke

Alto Clarinet

Karen Knutson

Bass Clarinets

Jeanette Nelson
Beverly Butler
Sharon Hagerud

Clarinets

Alton Burns
Bill Isaacson
Gordon Patten
Pauline Halvorson
Jean Lierbo
Marlys Brudvik
Marlo Keller
Carol Carlson
Clayton Wilson
Galen Kihle
Mary Iverson
Faye Adam

Alto Saxophones

Lewis Marquardt
Kay Homer
Marcella Siemers

Tenor Saxophones

Jean Kolden
JoAnn Rowe
Lauretta Yager

Baritone Saxophone

Arnold Haas

Baritones

Gordon Troxel
David Reiser
Dennis Doppler
Victor Quarve

CLAUDE ODLAND, Drum Major



Beverly Butler, secretary; Marlys Brudvik, treasurer; Tilman Hovland, president; Lewis Marquardt, vice-president.



Student directors: Tilman Hovland, Muryl Danks, Gordon Troxel.





Concert Band

French Horns

Patsy Wrolstad
Paul Halvorson
John Marshall
Barbara Hamre
Avis Odegard
Marjorie Brumfield
Eloy Gehring
Judy Woods
Janet Piepkorn

Trumpets and Cornets

Tilman Hovland
Burton Traub
Darven Unruh
Rita Resch
Jean Brooks
Virginia Bond

Clayton Johnson
John Paul
Dennis Host
Clinton Grenz
Royal Hovland

Trombones

Tom Mastel
Muryl Danks
Dennis Mosser
Carole Walton
Joan Stecker
Kathy McCann
Verdayne Ahre
Raymond Ellingson

Basses

George Anderson

Richard Jensen
Robert Asplund
Arville Bakken
David Bunn

String Basses

Robert Landis
Myron Dammen

Tympani

Robert Kamrow

Percussion

Helen Fay
Myrna Jones
Geraldine Spiese
Janice Larson
Diane Nelson

LAWRENCE M. HAHN, Director

Trumpet trio: Tilman Hovland, Darven Unruh, Burton Traub.



Clarinet duet: Alton Burns, Bill Isaacson.





Patsy Wrolstad
Horn Soloist



— Diane Nelson and Janice Larson
Majorettes



Baritone Soloist
Gordon Troxel

Band

The College Band, organized in 1946, acquaints its members with about 200 selections ranging from jazz to symphony for reading and performing. Three rehearsals weekly prepare the group for the average of 45 public appearances it makes each year.

A spring tour of North Dakota was the climax of the entire year's work. The wonderful trip to the west coast brought the band the honor of being "one of the finest bands ever to take part in the Rose Festival."

MARCHING M.S.T.C. BAND IN PORTLAND

Rose Festival Shots



Majorette, Vonnie Ness





John Marshall and JoAnn Rowe, soloists; Rita Resch, pianist and violinist; Elizabeth Schmidt, director; R. O. Larkin, engineer from KLPM.

School of Music Broadcast

The Music Broadcast for Rural and Grade Schools sponsored by the Music Division and given over Station KLPM is in its sixth year. It is a 25 minute weekly broadcast, meeting Wednesdays at 2:05, beginning in November and continuing till the middle of May.

Under the supervision and direction of Elizabeth Schmidt, this program is used as a teaching aid and guide by some 400 schools in 14 counties of Northwest North Dakota. Music major students assist in the program.

Instrumental demonstration members: Pat Wrolstad, french horn, Tom Mastel, trombone, JoAnn Rowe, vocalist, Darwin Unruh, trumpet, George Anderson, bass tuba, John Marshall, vocalist, Gordon Troxel, baritone, and Elizabeth Schmidt, director.

Eureka School No. 1 in Ward County. This group of children with their teacher, Mrs. Lillian Larson, listen and participate regularly in the program.





Front row: B. Ahmann, P. McLane, C. Gray, P. Wrolstad, L. Johnson, J. Rowe, J. Strohm, D. Sylvester, M. Ahmann, M. J. Winje, I. Barchinger, S. Fogelson, F. Simbalenko. *Row two:* M. Brudvik, J. Brooks, J. Lierbo, J. Wyman, E. Vinarskai, D. Witty, J. Day, D. Danelenko, B. Scott, R. Resch, S. Ely, R. Cavanaugh, M. Elder, C. Adam. *Row three:* L. Marquardt, A. Burns, J. Paul, F. Sawajsky, P. Johnson, D. Buness, P. Halvorson, D. Reiser, M. Danks, K. Harold, E. Gehring, R. Jensen, R. Hovland, P. DuPuis, J. Marshall. *Row four:* K. Sorenson, B. Beck, J. Engel, C. Grenz, B. Landis, C. Engel, D. Doppler, L. Evju, M. Schimke. L. Johnson, B. Kamrow, D. Host, T. Hovland, S. Mengel.

M. S. T. C.

Rita Resch, treasurer; JoAnn Rowe, vice president; Milton Schimke, president; Doris Sylvester, secretary.



Under the direction of John Strohm, the Concert Choir spent many hours working on selections for various presentations. The choir comprised the chorus in the opera, "Fledermaus" by Johann Strauss, presented in February. The choir participated in the Messiah, presented a concert in the spring, sang for Baccalaureate, and also sang for





Annual participation in the Messiah

other engagements. A tour through the northeastern part of North Dakota was made in the spring.

Milton Schimke is student director; Rita Resch and Betty Ahmann are the accompanists.

A tremendous asset to M.S.T.C., the choir performs with high quality, pride and showmanship.

Concert Choir

Student Director, Milton Schimke, in action.



'Lift your voices'





First row: C. Johnson, D. Bunes, J. Paul, L. Marquardt, R. Hovland, G. Troxel, B. Landis, K. Sorenson. *Second row:* M. Danks, K. Harold, V. Ahre, R. Jensen, G. Patten, L. Evju, C. Grenz, B. Beck. *Center:* B. Kamrow, D. Unruh, R. Woken, P. Halvorson, J. Rowe, M. Schimke, L. Johnson, D. Host. *Third row:* T. Hovland, A. Haas, C. Engel, D. Doppler, P. Dupuis, F. Sawajsky, E. Gehring, D. Reiser. *Fourth row:* S. Mengel, J. Engel, L. Simbalenko, J. Roberts, T. Mastel, J. Marshall, A. Burns, P. Johnson.

Men's Chorus

The Men's Chorus, absent from the campus during the past few years, became active once more. With John Strohm as director and JoAnn Rowe as accompanist, the group practices twice a week.

The chorus made several local appearances and a short tour in the spring. The Men's Chorus favors the lighter types of music.



John Strohm, director; JoAnn Rowe, accompanist; John Marshall, president; Dennis Host, librarian; Bob Kamrow, secretary; K. Sorenson, librarian; Milton Schimke, treasurer; Richard Jensen, vice president.

Bel Canto Chorus



Front row: H. Black, C. Ash, P. Breiding, S. Kroeplin, V. Bond, L. Beuchler, K. Hammer, Mrs. Elizabeth Schmidt, P. Stenehjelm, J. Piepkorn, N. Iverson, E. Berg, S. Endresen, L. Grote, A. DeMers. *Row two:* I. Egger, S. Johnson, L. Olson, I. Knutson, J. Kolden, S. Sletting, C. Renk, M. Hulberg, J. Kanko, M. Jones, G. Getzlaff, H. Clark, E. Scharbow, B. Stenseth, M. J. DeMers, J. Tollefson, J. Brownstein. *Row three:* H. Lee, M. Keller, M. Kost, B. Mickelson, S. Schlaht, A. Odegard, R. Moberg, M. Krapu, J. Faul, D. Makeef, M. Johnson, K. Olsen, P. Knutson, S. Goldblatt, V. Smith. *Not Pictured:* J. Franzen, C. Carlson, M. Byre, S. Taylor, B. Ihli, J. Swenson, M. Hanson, C. Fosberg.

The Bel Canto Chorus, organized only two years ago by Elizabeth Schmidt, has grown to a membership of fifty-two singers. Rehearsals were held twice a week to prepare for the annual Spring Concert appearance in McFarland Auditorium and the many other public appearances the group made.

Virginia Bond, accompanist for the second year, is an accomplished soloist who played a group of piano numbers at the Spring Concert.



LaVonne Beuchler, president; Janet Piepkorn, librarian, Kaaren Hammer, secretary; Norma Iverson, vice president; Elizabeth Schmidt, director; Virginia Bond, accompanist; Carol Renk, treasurer.



College Orchestra

First Violins

Kathleen Lefebvre
William Engelsman
Helen Engelsman
Rita Resch
Lois Harvey
Corrine Borstad
Clayton Wilson
Dianne Hanson
Noel Felde
Jeanne Sorensen

Second Violins

Nancy Johnson
Mary Olson
Sandra Borgers
Ferne Duffey
Karen Behrens
Ann Grimes
Juris Borstad

Viola

John Strohm

Cello

Marcia Bahl
John Marshall
Steve Mengel
Arthur Anderson
Patsy Sharkey
Dennis Doppler

Contra Basses

Robert Landis
Myron Dammen
Lewis R. Marquardt
Jean Brooks
Charles Simpson
Sandra Page

Flutes

Mary Elder
Doris Sylvester
Karen Gantvoort

Clarinets

Bill Isaacson
Gordon Patten
Judy Allen
Galen Kihle

Oboe

Sharon Axness

Bassoon

Milton Schimke

Horns

Paul Moore
John Spoelstra
Patsy Wrolstad

Darlene Gillies
Pat McLane

Cornets

Tilman Hovland
Clayton Korgel
Dennis Host
Riggs Opland

Trombones

Muryl Danks
Tom Mastel
Judy Peterson

Tympani

Gordon Troxel
Janice Swenson

Piano

Margo Ahmann

ARTURO PETRUCCI
Director



JoANN ROWE
Soloist





Front row: P. McLane, M. Brudvik, R. Cavanaugh, F. Simbalenko, R. Rowe, B. Landis, D. Sylvester, J. Swenson, R. Resch, D. Danelenko. *Row two:* E. Schmidt, R. Hovland, L. Marquardt, T. Mastel, D. Doppler, B. Kamrow, S. Mengel, D. Host, D. Mosser, M. Schimke, G. Patten, M. Keller. *Row three:* M. Dammen, D. Reiser, P. Halvorson, J. Marshall, R. Jensen, M. Danks, L. Hahn, J. Spoelstra, F. Sawajsky, J. Strohm, J. Hansen.

M. E. N. C.

The third Tuesday of every month finds the Music Educators National Conference meeting in the Fireplace Room. This organization was brought to the M.S.T.C. Campus the fall of 1950. It is composed of students majoring or minoring in music and others interested in the field of music. This group meets with the music faculty who are professional members. They support the musical activities on campus and also sponsor the District Music Festival.

A delegation of approximately 10 members attended the Regional Convention in Omaha last March.



JoAnn Rowe, secretary; Bob Landis, vice president; Doris Sylvester, president. Not present, Margo Ahmann, treasurer.



Row One: Delores Makeef, Ida Barchenger, Pat Witt, Don St. Aubin, David Reiser, Marlys Tofte, Harold Aleshire. *Row Two:* Bob Kamrow, Dennis Host, Janice Larson, Barbara Hamre, Sheila Goldblatt, Larry Stewart, Shirley Phipps, Madelyne Russell.

Right there in the third act . . .



Campus Players was organized to promote student interest in dramatics at MSTC and to provide a creative outlet for those interested in acting or production. The group carried out these aims with two major productions, "Die Fledermaus," a comic operetta, and "Angel Street," a dramatic production.

The Spring quarter was spent helping the college give a "face-lifting" to the McFarland Auditorium stage and the dressing rooms.

At the Party after "Angel Street."



When do I get to try painting?



Helping-Hand extraordinary!



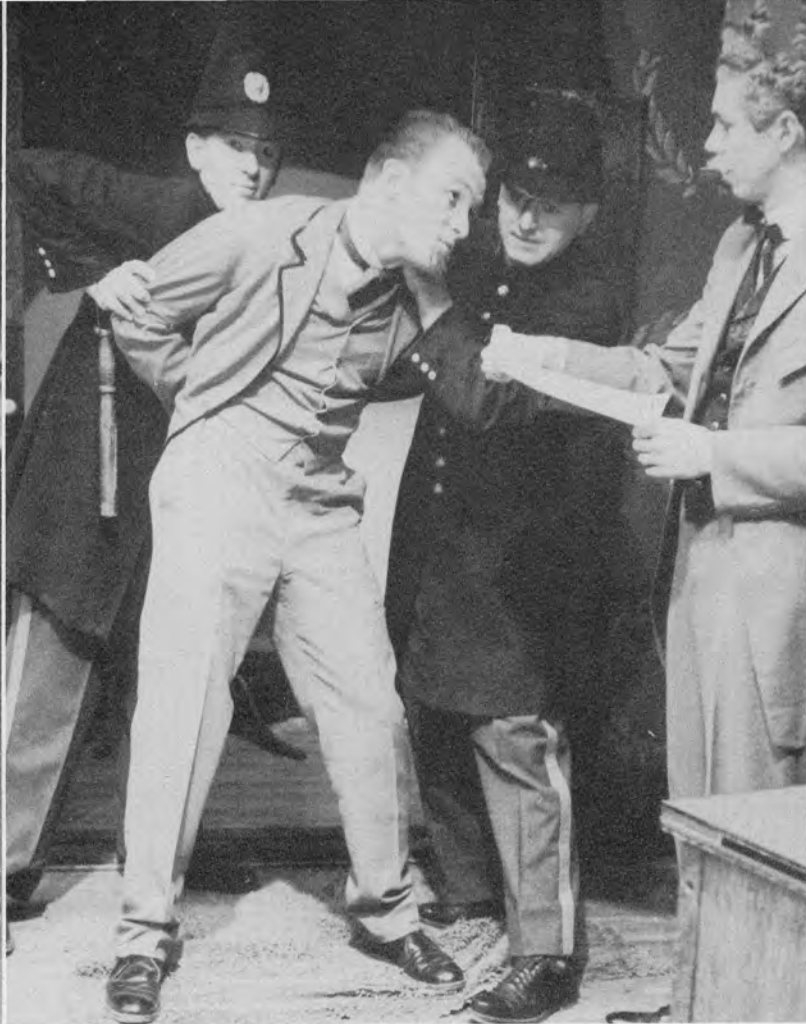

Players

On this page are some of the scenes from the tension-filled "Angel Street" which awed Minot audiences early in November of 1956. There was a great deal of behind the scenes work done in addition to the fine performances by Dale Brown, as Mr. Manningham; Janice Larson, Mrs. Manningham; Sergeant Rough, Larry Stewart; Mrs. Clara Dalen, Elizabeth; and Sheila Goldblatt, Nancy.



Beaver Staff



Janice Day
Classes Editor



Mary Elder
Administration Editor



Pat McLane
Editor-in-Chief



Marion Klaudt
Features Editor

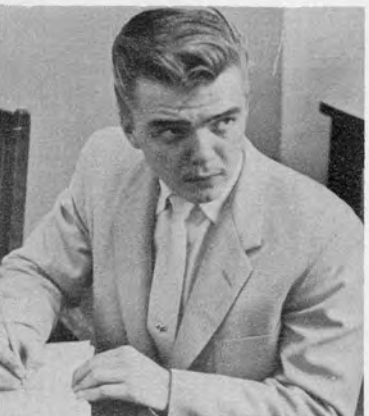

LeRoy Swedberg
Art Editor



Mickey Lewis
Advertising Manager



Bob Cushman
Sports Editor

In a pleasant room in the southeast corner of the Student Union basement is this staff's home-away-from-home—the BEAVER office. The meeting times of this group were probably the most oddly assorted of any organization's on campus. Their purpose: to make the book you are handling now.

The BEAVER is paid for by the advertisers listed in the back pages and a small part of each student's fees. Any student interested in this field of journalism is welcomed as an addition to the staff.

Ask any staff member how the yearbook happened and they will tell you its coming was as much

Staff members, seated, Audrey Boe, Shirley Phipps, and Deanna Erickson. Standing, Terry Stetson.





Dr. C. P. Lura
Adviser



Mr. L. F. Davidson
Adviser



Miss Muriel Foley
Adviser

Merle Dalen
Photographer



Cleo Loveland
Organizations Editor
Assistant Editor



Beaver Staff

of a surprise to them as it is to everyone else. It seemed an impossibility that this book would ever be completed when one of the staff called forty-nine people in a picture trying to learn the name of the fiftieth.

We, the BEAVER staff, should not tell you, the people, who make this book necessary and possible, how hard we worked, or the hours we spent, or the difficulties we surmounted, so we shall say the BEAVER this year succeeded in its purposes: To put out a yearbook reflecting life at our college, to teach us responsibility and bring our abilities to light, and to teach the satisfaction of making some thing permanent.

Larry Davidson
Photo Reduction

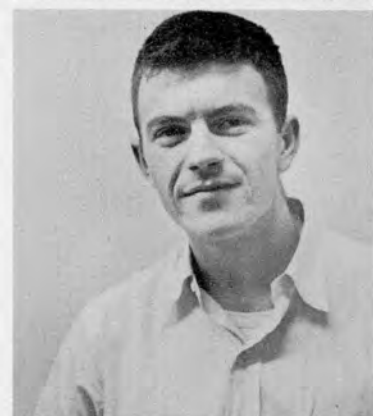

Marilyn Malke
Copy Editor



Staff members Areta Burrows,
Sheila Goldblatt, Jeanne Fritz,
Marlene Patterson, Jackie Maas,
Kathy McCann, and Kay Homer.

Bill Rosenberg and Bob Trudell,
Photographers.





During Homecoming festivities, these members of the Alumni Association met at a luncheon. They are Dr. Casper Lura, Miss Hazel McCulloch, Miss Louise Reishus, Mrs. Gwen Hellebust, Miss Helen White, Miss Gertrude Linnertz, Miss Pearl Stusrud, Mrs. Eva Hartnett, and Miss Shirley Peterson.

Minot State Teachers College Alumni Association

Exactly thirty years ago last spring, the Minot State Teachers College Alumni Association graduated the first of eighteen hundred members which it now has scattered through every state in the union and over the globe.

The Association had a very successful year, said Hazel McCulloch, director of the Alumni Association since it began.

The Association met in several of the larger cities of North Dakota at dinners and parties with the Alumni. This was to fulfill the purposes of the Association, to promote public relations, and to establish a permanent link between alumni and the college.

The Association also published several bulletins, sponsored events in front of the main building made of the Normal School sign, and provided cash scholarships to senior college students.

Miss McCulloch



Student Education Association

Recently reactivated and with a membership of over a hundred, the Student Education Association, formerly called the Future Teachers of America, is an organization for men and women enrolled in the education curriculum.

The purpose of this organization is to create professional interest in its members so they in turn can go out into the teaching profession carrying a desire to improve the profession to which they will devote their lives.

At the last Teachers Convention in Grand Forks a constitution was adopted binding together all the Student Education Associations in the state and linking this organization to the NDEA and the NEA. This was done by a standard membership fee of three dollars of which one dollar is local, one national and one state, giving the support of the national and state to the local group.

The activities are for the benefit of its members, such as combined meetings with local teacher groups, guest speakers who are authorities in their fields, and sponsoring intellectual and social activities at college.

The SEA realizes the dire need for teachers in North Dakota and at present is planning to establish Future Teacher groups in our high schools. This project will require the support of every teacher and prospective teacher to encourage more and better qualified people to become classroom teachers.

The SEA urges everyone in education to take part in this group. Don't wait until you are a Junior or Senior; become active now. Teaching has improved greatly and further improvement rests upon your shoulders.

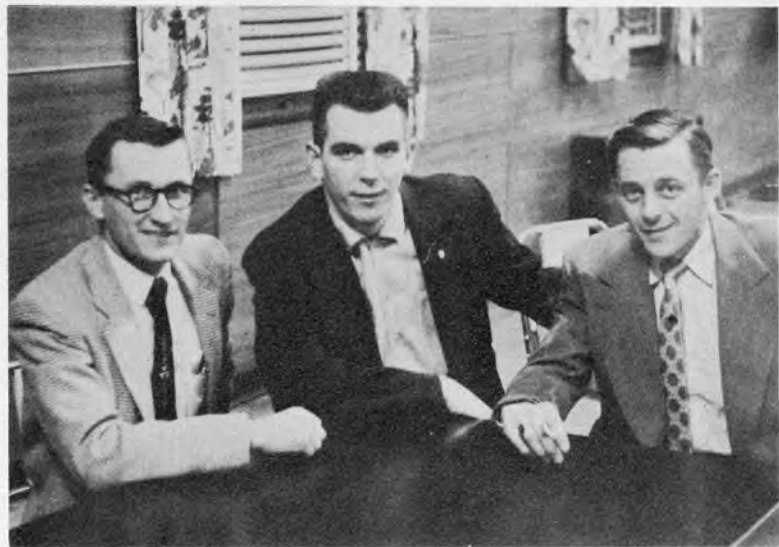

Officers, above, Bob Keith, Vice President; Tom Myhra, State President and national Vice President; Ted Schauer, President. Below are Dick Kunkel, Treasurer; Donna Jean Selk, Corresponding Secretary; Don Peterson, Historian. Not pictured are Dr. James Kearns, Adviser, and Carolyn Adam, Secretary.



Row One: Dr. Olger Myhre, Dr. James Kearns, Mrs. Lola W. Dokken, Gloria Myhra, Loretta Kasper, Norma Kittelson, May Cookman, Kathleen Kormann, Lovernne Harju, Donna Jean Selk, Barbara Rohrer, Maureen Law, Jerome Thompson, Leonard Anderson, Bob Keith, Tom Myhra, Ted Schauer. Row Two: Dr. A. M. Rempel, Dale Atwood, Melford Aus, Virgil Alme, George Grunwald, Harold Rehmer, Curtis Medalen, Morris Erickson, Paul Hinz, Gary Fender, Murray Anderson, James Schumacher, Harley Schepp, Donald Peterson, Dick Kunkel.





OFFICERS: Lovernne Harju, Secretary; George Grunwald, President; Mrs. Ladendorf, Counselor; Wayne Phelps, Treasurer; Marlene Patterson, Historian; Richard Anderson, Vice President.



Fall initiates were John Marshall, Darlene Prichard, Ted Schauer, Loretta Kasper, Cleve Cowley, Mrs. Priscilla McNutt, Murray Anderson, Audrey Huettl, Leonard Anderson, Donna Jean Selk, Deane Moorehouse, and Marilyn Leitzke.

Kappa Delta Pi

Kappa Delta Pi is a national honor society in education. It invites to membership such persons as exhibit commendable personable qualities, worthy educational ideals and sound scholarship.

The objective of Kappa Delta Pi, as stated in the by-laws of its constitution, is "... to encourage high professional, intellectual and personal standards and

to recognize outstanding contributions to education."

The Zeta Xi chapter of Kappa Delta Pi was installed on this campus November 20, 1948, by Dr. William McKinley Robinson. Each year the chapter has included many worthwhile projects.

Row one: Lovernne Harja, Darlene Prichard, Loretta Kasper, Audrey Huettl. Row two: Cleve Cowley, Miss Helen White, Mrs. Priscilla McNutt, Miss Pearl Stusrud, Donna Jean Selk, Marlene Patterson, Marilyn Lietzke, Mrs. Ladendorf, Mrs. Belinsky. Row three: Deane Moorehouse, Leonard Anderson, Ted Schauer, Wayne Phelps, Glenn Kjonaas, George Grunwald, Mr. Wells, John Marshall, Larry Davidson, Richard Anderson, Murray Anderson.





Row one: Robert Keith, Duane Dockter, Wayne Phelps, Milton Schimke, Bob Keller, Gordon Fry, George Lewis, Marvin Johns. *Row two:* Ervin Garbe, Ken Johnson, Loren Kjonaas, Tom Myhra, Don Peterson, Jack Block, Harold Rehmer, Galen Spillum, Jerome Thompson, Murray Anderson, Orlin Backes, Robert Landis, Pat Schmitt, Lewis Saum, Arlo Pretzer, Leonard Anderson.

Phi Sigma Pi

Phi Sigma Pi is a national professional education fraternity for men. It is founded upon the basis of high scholarship and with the objective of advancing educational ideals. This fraternity strives to give its members a higher and more purposeful understanding in the field of education.

It accomplishes this by having well-known speakers give enlightening talks on educational problems during the regular meetings. "Brothers are we in Phi Sigma Pi; knowledge the teacher, still the means of life . . ."



It's a man's world . . .
And we're running it.





Loretta Kasper
Business Manager

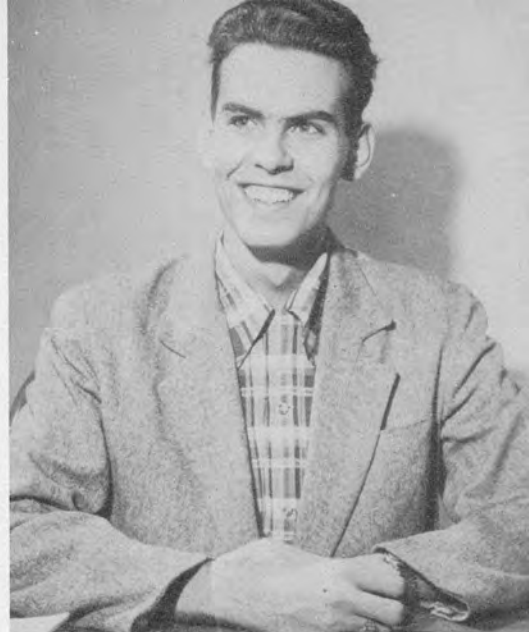

Steve Mengel
Editor



Merle Dalen
Photographer



Marlys Tofte
Society Editor

Red and

To students on the *Red and Green* staff, home is the little office in the Union basement. On Friday and Saturday nights before the appearance of the *Red and Green*, we listen to the soft music from the ballroom while we type, proof-read miles of copy, write headlines and drink gallons of coffee.

Between issues we read criticisms, read papers from colleges we exchange with, study, and above all, plan for the next issue. Many new ideas for the *Red and Green* came back with Steve Mengel, editor, and Miss Foley, adviser, on their return from the Associated Collegiate Press convention in Cleveland.

Typists, Dennis Host, Marilyn Monagin and Marlene Monagin

Reporters, seated, Diane Nelson, Janice Larson. Standing, Muriel Radke, Edna Berg, and Marion Smith.





Miss Muriel Foley
Adviser

Cleo Loveland
Advertising Manager



Green Staff

The purposes of the paper are to provide practical experience for the staff, tell students and alumni the news of the college, comment on that news, provide entertainment and run a business on a sound financial basis.

The staff is interested in acquiring new staff members who like journalism and encouraging them to work actively in newspaper work.

Though we spend long, hard hours on the paper it is reward enough to walk into the Union on the publication day and see every pair of eyes searching a copy of the *Red and Green* for their name or that of a friend or roommate.

David Reiser
Makeup Editor



Darlene Prichard
Circulation Editor



Madelyne Russell
Exchanges Editor

Carol Carlson
Circulation



Bob Cushman
Sports Editor

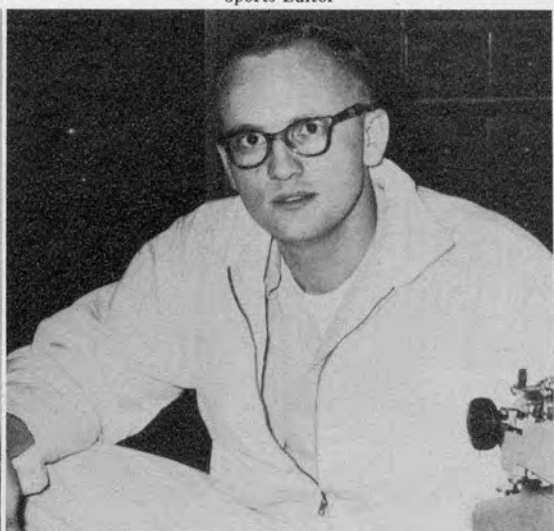



STUDENT SENATE: John Black, Darrell Anderson, Lynn Hummel, Mickey Lewis, Ginny Hanson, Tom Myhra, Loretta Kasper, Doris Sylvester, Janice Day, Margo Ahmann, Duane Leitzke, Ron McClelland.

Student Senate



The scholarly atmosphere will aid the Senate in its weighty discussions. Unquote.

The Student Senate — elected each spring by the students following a red-hot political campaign with charges and counter-charges — serves as the legislative body of the Student Association to which each MSTC student belongs. The Senate meets the first and third Monday evening of each month in Dr. Rempel's conference room and hopes that the scholarly atmosphere will aid the Senate in its weighty discussions.

Formed in 1938, the Student Association—and subsequently the Student Senate—is charged with fostering student and faculty cooperation; aiding in the internal administration of the college by promoting student participation in student activities and governing of affairs pertaining to the general welfare of the college.

The Board of Publications, seated, Marlene Monagin, Marvel Wurtz, and Jeannette Nelson. Standing, Dan Kirby and Duane Dockter.



... other may take, but as for me ...





Student Affairs Committee: Mr. Earl Shearer, Mr. E. F. Sather, Melford Aus, Robert Keith, Mr. Dan Sillers, Mr. Cyril Moore, Everett McCormick, Chairman, Miss Eunice Eggers, Jean Brooks, Rita Resch.

Association

Much of its work is accomplished through standing and temporary committees.

With its head in the clouds and its feet on the terra firma, the Senate this year has sought to live up to its original expectations by tangling with problems as varied and knotty as student attendance at convocations and completion of the mural in the recreation room of the College Union.

Other important matters during the past year that have come under the scrutiny of the Senate are: longer open hours for the Union, more frequent publication of the *Red and Green*, Conference on Higher Education to be held at MSTC next fall and co-sponsorship of Jimmy Palmer for the Homecoming "Victory Ball."



A Knotty Problem?

Convocation Committee, *seated*, Wayne Lenaburg, Chairman, Loretta Gates, *standing*, Mr. Lester Hartnett, Mr. Lawrence Hahn, Mr. Earl Shearer, Milton Schimke.



Social Committee, *seated*, Mrs. Lyman, Barbara Hamre, Miss Eunice Eggers, *standing*, Bob McIlroy, Liz Ronholm, Mr. Dan Sillers, Mr. N. Manvel Lillehaugen, Beverly Metzger, Don Peterson, and Lynn Hummel, Chairman.





First row: Karen Cummings, Cheryl French, Gail Getzlaff, Anne Marie Edmunds, Vida Mae Lorenz, Joyce Broughton, Mary Gauthier, Carolyn Maas, Christine Okland, Yvonne Cowley. Second row: Jean Franzen, Janet Piepkorn, LaVonne Beuchler, Donna Mae Hight, Lorna Thompson, Elaine Rohde, Joyce Christensen, Yolanda Munger, Deane Grubb, Johnette Whittaker. Third row: Pat Stenehjelm, Kay Hansen, Margie Weisser, Esther Humann, Marceda Kost, Elvina Scharbow, Donna Schulz, Gloria Sveen, JoAnn Weisenberger.

To 132 of the women at MSTC, Dakota Hall is home. In this modern dormitory they sleep, study, wash and iron, and form fast friendships. From the comfortable living room presided over by the piano and television set the girls meet their friends and go out to take part in the many organizations they are active in. As one girl said, "Dakota Hall is represented in nearly every organization on campus except the Mu Sigs and the AKD's".



The Dakota Hall Council is made up of these elected officers and councilors. Seated, Lola Johannes, Secretary, LaVonne Beuchler, President, Eileen Holst, Marjorie Brumfield, Mrs. Lyman, Resident Head, and Lorraine Anderson. Standing, Clara Batema, Vice President, Mae Cookman, Treasurer, and Grace Novotny.

Dakota

Hurrah! The end of a term paper.



First row: Mary DeMers, Doris Schmidz, Clara Batema, Arlyne Thompson, Coreen Bollingberg, Shirley Michelson, Lovernne Harju, Maureen Law, Sharon Bolton, Janet Walsh. Second row: Mary Iverson, Lois Baklenko, Delores Helmers, Janice Rasmussen, Marlene Schmidt, Phyllis Mann, Marlene Krueger, Louise Beckedahl, LaVonne Peterson, Lola Ann Johannes, Betty Kuehn. Third row: Marjorie Brumfield, Susan Stevick, Meredith Sogard, Donna Stahl, Anne DeMers, Shirley Johnson, Helen Lee, Eleanor Norheim, Phyllis Smith, Verdella Thoreson, Carol Burkholder, Bonnie Heldt, Patricia Breeding, Marilyn Johnson, Kathleen Kormann.



Dakota Hall is governed by a dorm council made up of officers, floor representatives, and Mrs. F. V. Lyman, Resident Head. These girls lead in planning evening devotions, teas, parties, dances, and picnics. They also enforce regulations for the organization and encourage bonds of sympathy and cooperation among the girls. The Council serves to set and maintain the high social and moral standards of the Hall and to remind the girls of their individual responsibility.



First row: Carol Renk, Delma Rockney, Lorraine Anderson, Ivadelle Egger, Jean Kolden, Margie Barrow, Carol Hove. Second row: Diane Blessum, Janice Berger, Lorna Totdahl, Phyllis Peiler, Donna Dockter, Donna Jacobson, Claudia Ash, Eilene Holst. Third row: Carol Carlson, Marion Smith, Mary Majeres, Doreen Lies, Mae Cookman, Shirley Johnson, Sylvia Ebel, Doris Barrow, Marion Hodges.

Hall

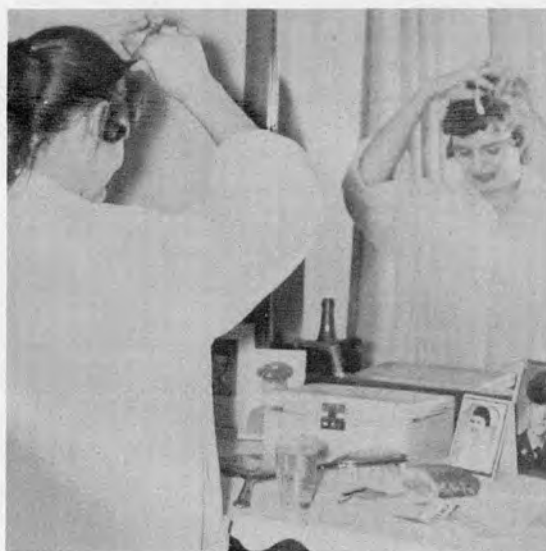

Clean up, Fix up, Paint up week at the Hall?

First row: Joyce Tollefson, Doris Kreller, Marjorie Halvorson, Judith Carlson, Alma Swanson, Marilyn Albrecht, Jeanette Nelson, Cecelia Grinsteiner. Second row: Pauline Halvorson, Janice Leavy, Kay Homer, Kathy McCann, Carol Anderson, Ruth Molvik, Florence Hannesson, Carole Leonard, Judith Smith, Kathleen Brennan. Third row: Marlys Brudvik, Marjorie Nelson, Karen Thompson, Kaaren Hammer, Grace Novotny, Marlo Keller, Mavis Krapu, Jane Faul, Lauretta Yager, Nancy Scholl, Geraldine Spies, Eyvonne Schulz, Luella Block, Roberta Wicklander, Jean Mathiason.



... and then we're going to the show.





Row one: G. McLaughlin, G. Troxel, R. Ellestad, T. Schell, J. Fritz, A. Thompson, B. Nichol, G. Retslaff, R. Norsby, W. Bierman, C. Johnson. Row two: D. Kost, L. York, M. Schimke, M. Aus, W. Forbes, L. Bialostok, G. Ziegler, R. Eresman, C. Setter, J. Legg. Row three: M. Loken, D. Kirby, P. Halvorsen, L. Lawston.

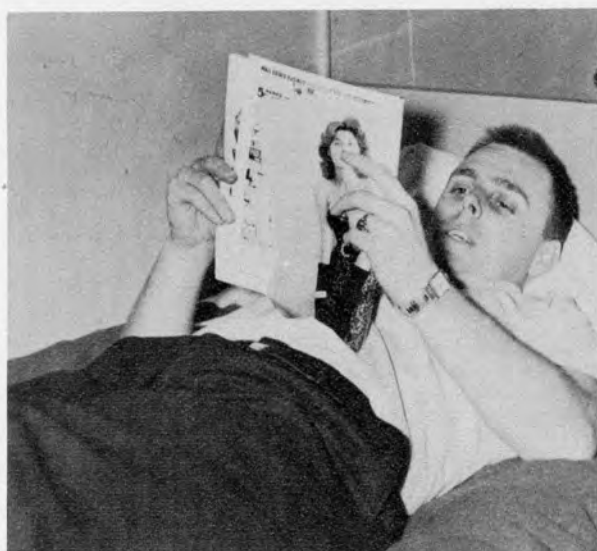

Pioneer

To 98 men at the college, Pioneer Hall is both a sanctuary and a base of operations. It is from these orderly rooms that they go into the many varied organizations they represent. Here, under the supervision of John Strohm who is surviving his third year, the fellows sleep, form friendships, and occasionally hit the books. An air of congeniality pervades the Hall from the lounge where the tele-

Row one: G. Troxel, B. Traub, G. Steinke, D. Kirby, J. Engel, R. Backes, L. Bialostok. Row two: D. Kost, L. York, M. Schimke, L. Pierce, Richard C. Gryder, B. Lommen, G. Haugen, B. Sylvester.





Row one: J. Goggin, D. Jensen, D. Doppler, L. Marquart, D. St. Aubin, D. Grinolds, K. Granrud, D. Mosser, J. Stewart, L. Johnson, D. Atwood, M. Erickson, C. Medalen, D. Larson, M. Lesmeister, D. Kost, B. Nichol, R. Anderson. *Row three:* R. Hauf, L. Blake, V. Cvancara, K. Blikre, G. Peterson, D. Host, L. Miller. *Row Four:* Richard C. Gryder, D. Kirby, R. Ellestad, G. Nichol- sen, T. Schell. *Row five:* M. Schimke, P. Halvorson.

Hall

vision set is king, to the telephone—"Hello. Who in the Hall do you want?")—to the special apartment with the baby crying in it, Mr. and Mrs. Strohms, of course. This spirit of friendliness is especially noticeable in the rooms, where, with the enthusiasm college students bring to that grand old American pastime, they discuss women, politics and their private lives, past, present and future.

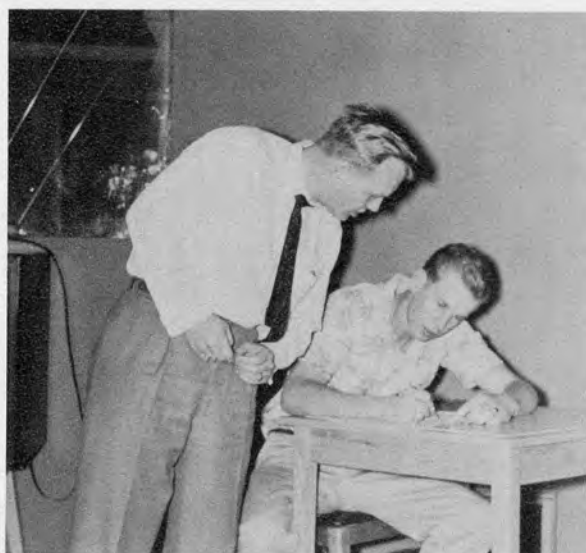

Row one: E. Rice, J. Vonderheide, D. Radke, J. Schumacher, L. Hummel, R. Ellestad, G. Fender, T. Mastel. *Row two:* M. Sloboden, R. Anderson, T. Schell, D. Jesser, T. McDonald, L. York, G. Grunwald, G. Nichol, B. Keith. *Row three:* M. Schimke, C. Beck.

Physical Education Club

The Physical Education Club is composed of all majors and minors in the field of physical education. Its purposes are to promote interests in health, physical education and recreation, and cooperation among all health and physical education teachers, students and alumni.

The P. E. Club has a clubroom located in Swain Hall. This room is open at all times to all members to be used for studying, watching television and general conversation.

As for activities, both on and off campus, the P. E. Club is very active. It has sponsored parties at school. The club plans to donate YMCA membership cards to four needy youngsters in Minot, a boy and girl of high-school age, and a boy and girl of grade-school age. The P. E. Club also has swimming and skating parties.



Row One: C. Erickson, M. Leitzke, L. Bialostok, C. Batema. Row Two: P. Ness, K. Homer, K. McCann, S. Stevick. Row Three: W. Phelps, J. Allen, M. Sather, M. Patterson. Row Four: M. Sausker, D. Leitzke, M. Aus, R. Lemke, P. Wald. Row Five: A. Pretzer, L. Lawston, M. Johnson, L. Welch.



Play that one, Larry.

Officers are, *seated*, Melford Aus, President; Patty Wald, Women's Recreation Chairman; Wayne Phelps, Vice President, *standing*, Marge Sather, Secretary; Ted Keck, Adviser; Marge Sausker, Treasurer.





Row One: Pat Ness, Mrs. Haught, Margie Sather, Joyce Broughton, Helen Black, Vida Mae Lawrence, Bernell Lima, Marlene Patterson, Pat Wald, Kay Homer.
Row Two: Jeanette Kanko, Anne DeMers, Avis Odegard, Delores Bergstad, Kathy McCann, Pat Chalden, Marilyn Leitzke, Mavis Krapu, Yvonne Cowley, Cecilia Grinsteiner, Pat Schmidt, Virginia Kuykendahl, Doris Schmitz, Margie Sausker, Helen Lee, Sue Stevick.

The Women's Recreation Association was organized to furnish recreational activities for all college women who are interested in sports. Volleyball, table tennis, basketball and shuffleboard tournaments were sponsored by W.R.A. Women's Recreation Association meets weekly on Monday evenings.

Women's Recreation Association

Officers are Marlene Patterson, Treasurer; Kay Homer, Points Chairman; Marilyn Leitzke, Secretary; Pat Wald, Vice President; and Pat Ness, President.





It will be hot soon.



Drink up—it is coffee, not chemicals

Beta Gamma Phi Science Club

The Beta Gamma Phi Science Club was organized this year by faculty and students with interests in this field who felt a need for such a group. At the regular monthly meetings guest speakers lecture on scientific topics, films are shown and experiments are made.

The purpose of the Science Club as outlined in the constitution is "to give the individual an opportunity to develop and broaden his scientific interest."

Anyone interested in belonging to this group is welcome.

MEMBERS, *Row one:* George Grunwald, Ed Werner, Mr. Moore, Sylvia Ebel, Ester Rouse, Ronald Kerr. *Row two:* Cecil Schmidt, Galen Kihle, Ray Sletten, John Law, Ken Werner, Richard Dendinger, Bill Isaacson.





MEMBERS, *Seated:* Florine Simbelenko, Edna Berg, Betsy Nokleby, Evelyn Gehres, Elvina Scharbow, Evangeline Vinarskai, Mrs. Priscilla McNutt. *Standing:* Carol Anderson, Faith Chantland, Eleanor Donaldson, Frank Sawajsky, Mr. Earl Shearer, Cleon Engel, John Engel, Lois Baklenko.

Inter-Varsity Christian Fellowship

Newest religious group on campus, the Inter-Varsity Christian Fellowship, began as a simple prayer fellowship in the spring of 1955. Interested students continued to meet for prayer every noon during the summer and fall of that year.

A tentative plan of organization was drawn up in December of 1955 with the help of Eleanor Donaldson, IVCF representative from Minneapolis, and

Nureda Carter, an MSTC student completing study for missionary service. Miss Donaldson also aided the group in getting support of interested faculty members, and in constructing a constitution.

The fundamental aim of Inter-Varsity has been to bring students from varied evangelical backgrounds together for spiritual growth through prayer, Bible study and social contact.



Officers are Evelyn Gehres, Vice President; Betsy Nokleby, Adviser; Edna Berg, President; Florine Simbelenko, Secretary; Cleon Angel, Treasurer; Earl Shearer, Adviser.

Talking in class, Mr. Shearer?





MEMBERS, *Row one:* Arlene Schlender, Margaret Tuenge, Judy Schmidt, Mrs. Jean Franzen, Jane Faul, Lauretta Yager, Mrs. Joyce Held, Karen Thomson, Agnes Morast, Norma Iverson, Arlis Irwin, Pat Witt. *Row two:* Bob Keith, Allen Miiller, Lyle Johnson, Chip Poling, George Retzlaff, Dale Atwood, Pastor Robert Plagens, Dick Kunkel, Mr. Luther Kjos.

Gamma Delta

Gamma Delta, an international association of Lutheran college and university students, meets every other week. It is sponsored by the Student Service Commission of the Lutheran Church, Missouri Synod, and is governed by Lutheran Students of the Synodical Conference. Gamma Iota, the chapter on MSTC's campus, was organized seven

years ago.

The activities of the chapter are spiritual, cultural, social, and athletic in nature. The objectives are to foster thorough study of the Bible, to train Lutheran students for Christian service to God and their fellowmen, and to maintain and increase Lutheran consciousness on the campus.





First row: Shirley Michelson, Phyllis Mann, Deane Grubb, Jeanette Kenko, Joyce Broughton, Doris Danelenko, Delores Makeef, Arlyce Anderson, Patricia Breding, Carol Renk. Second row: James Grubb, Marlys Strilcove, Carol Hove, Coreen Wetzel, Delores Johnson, Marceda Kost, Faye Adam, Mary Ann Strilcove. Third row: David Bunes, Rev. Lambert, Jerry Kavalenko, James Harchenko, Daryl Harrison, Rodney Wetzel, James Koenig, Morris Erickson.

Roger Williams Fellowship

Baptist students at MSTC organized Roger Williams Fellowship three years ago under the direction of Rev. Lambert, who is still adviser to the group. The Fellowship meets on the first and third Wednesdays of the month for panel discussions,

social gatherings and to hear guest speakers.

The formal spring banquet at the Immanuel Baptist Church and a party with some of the other religious organizations at the college were two of the highlights of this year.

Officers are Rev. Lambert, adviser, Doris Danelenko, President, Jeanette Kenko, Vice President, and Coryne Wetzel, Secretary-Treasurer.



Fellowship through music . . .





First row: Pastor Ice, Betty Kuehn, Ruth Molvik, Barbara Hamre, Inez Jorgenson, Lorraine Anderson, Jeanette Nelson, Carolyn Maas, Geraldine Spiese, Joyce Tollefson, Marilyn Albrecht, Miss Lois Nelson, Pat McLane. Second row: LaVonne Beuchler, Ariann Raaum, Joyce Olson, Janice Swenson, Marlys Brudvik, Vida Mae Lorenz, Leona Hinz, Florence Hannesson, Marilyn Johnson, Yona Schroeder. Third row: N. Manvel Lillehaugen, Lovernne Harju, Leila Pederson, Donna Jean Selk, Kathleen Brennan, Norma Kittelson, Marilyn Malke, Marvel Wurtz, Jean Lierbo, Mary Lou Tedin, Delores Bergstad, Mavis Vooge, Shirley Johnson, Gail Getzlaff, Anne Marie Edmunds, Marge Sather, Pat Ness. Fourth row: Margie Weisser, Jean Alberts, Verdella Thoreson, Lola Ramberg, Jean Mathiason, Gloria Klevenberg, Sylvia Schlaht, Diane Blessum, Janine Cilke, Ilene Knutson, Pat Stenehjelm, Janet Piepkorn, Georgina Johnson, Bertha Okland, Pearl Stusrud. Fifth row: Kenneth Lillestrand, Duane Dockter, Larry Welch, Eddie Rice, Gordon Braaten, Marlin Latimer, Paul Hinz, Arnold Nelson, Robert Asplund, Gordon Troxel, Clair Seter, Donald Ranum, Curtis Medalen.

Lutheran Students

The Lutheran Students Association of America began its year with a series of discussions called "Know Your Lutheran Church." Guest speakers from different branches of the Lutheran church lectured and led discussions at the meetings.

Also on the agenda for fall was the conference

at Sioux Falls, South Dakota. The theme was "Those Who Are Called." Activities continued with weekly meetings featuring supper meetings, Bible studies and mixers.

The LSA is especially proud of its Indian Mission which was begun this summer with the help



Advisers are Pastor Oscar Ice, Miss Lois Nelson, Miss Bertha Okland, Miss Pearl Strusrud, and N. Manvel Lillehaugen.



Food for the body



... and food for the soul

Association

of Miss Okland and Miss Stusrud. The purpose is to encourage Indian people in Minot to attend Lutheran churches and Sunday Schools.

The LSA also has established an Operation Foundation which is to promote closer fellowship

between students and their home churches.

The officers workshop, in Minot this year, and the annual retreat were very successful. An active year was brought to a close with the spring banquet to honor graduates.



PASTOR ICE



Officers are: Seated, Bob Asplund, Deputations, Marlys Brudvik, Secretary, Eddie Rice, President, Lovernne Harju, Vice President, Barbara Hamre, Publicity. Standing are Betty Kuehn, Assistant Program Chairman, Lorraine Anderson, Co-food Chairman, Ruth Molvik, Operation Foundation, Jean Lierbo, Music, Norma Kittleson, Recreation, Jeanette Nelson, Head Team Captain, Lila Pederson, Indian Missions.



First row: Merceda Zerr, Margaret Jacobson, Jeanne Gohrick, Alfreda Schneider, Carol Leonard, Janet Walsh, Cecilia Grinsteiner, Maureen Law, Marilyn Leitzke, Eunice Lier, Doreen Lies, Elvina Scharbow, David Reiser, Eileen Black, Margaret Seim, Mary Iverson, Doris Kreller, Helen McNutt. Second row: Tony Axtmann, Mary Ann Hanson, Ginny Johnson, Rebecca Schneibel, Donna Schneider, Leona Schneider, Don St. Aubin, Barbara Ackerman, Rosemarie Cavanaugh, Shirley Phipps, Jeanne Fritz, Kathy Kormann, Annella Materi, Kathy McCann, Doris Schmitz, Frances Nitz. Third row: Joe Senger, Frances Vetter, Jim Schumacher, Eddie Klecker, Charles Axtmann, Michael Leistmeister, Ron McClelland, Orlin Backes, Bert Lommen, Duane Leitzke, Joe Effertz, Aida Buer, Rose Bickler, Susan Ely, Helen Fay, Beverly Metzger, Mary Axtmann, Janice Leavy, Jim Mar.

Newman Club

Catholic Students who are members of the Newman Club began the year with plans for a banquet for all the parish priests of Catholic students at MSTC. The banquet this year at Little Flower Church was especially successful with the largest attendance on record.

The Newman Club also sponsors the Hobo Hop, when the students really get a chance to wear their "glad rags."



Dare to try it again, David??



Officers, seated, are Sharon Endresen, Corresponding Secretary, Loretta Kasper, Vice President, Pete Gefroh, President, Geraldine Sauer, Secretary, Rita Resch, Treasurer; advisers, standing, are Miss Helen White, Father Andrews, and Mrs. Carol Belinsky.



Prettily pictured are four Newman clubbers.

At the weekly meetings guest lecturers speak and lead discussions of modern problems and church questions.

The purpose of Newman Club is to educate the Catholic student about his faith and to promote wholesome social activities. The club is affiliated with the National Newman Club Federation which covers almost all college campuses in the United States.



Food for thought



Boo!



Members, *seated*, are Norma Larson, Mary Elder, Alinda Higgins, Janice Larson. Standing, Ron Simon, Faye Stavem, Mae Cookman, Janice Day, Keith Soiseth.

Westminster Fellowship

Westminster Fellowship, an organization of Presbyterian students at the college, meets regularly and strives to further their Christian ideals by working with others with the same purpose, and inviting

them to experience Christian study and worship. Featured at the meetings are speakers, movies, discussions and recreation. Dinner meetings are also sometimes held.

Coffee, please.



She should have drip-dried them.





MEMBERS, *Seated*: Carol Carlson, Kay Braucher, Marion Smith, Bev Butler, Carole Walton. *Standing*: Chuck Kraus, Gordon Patton, Dr. Paul Morrison, Robert Kamrow, Mrs. Morrison, Alvin Kabanuk, Larry Davidson, Lloyd Johnson.

John Robinson Club

Each Wednesday night the young people from the John Robinson Club gather at the Congregational Church for a supper meeting. Each member pays a small fee to cover the expense of these hot meals.

President Marion Smith, Vice President Keith

Sorenson, Secretary Carol Carlson and Treasurer Bob Kamrow are working with advisers Dr. and Mrs. Morrison to promote spiritual growth in the individual, and cooperation and fellowship among the various church groups on campus.

A supper complete with floorshow

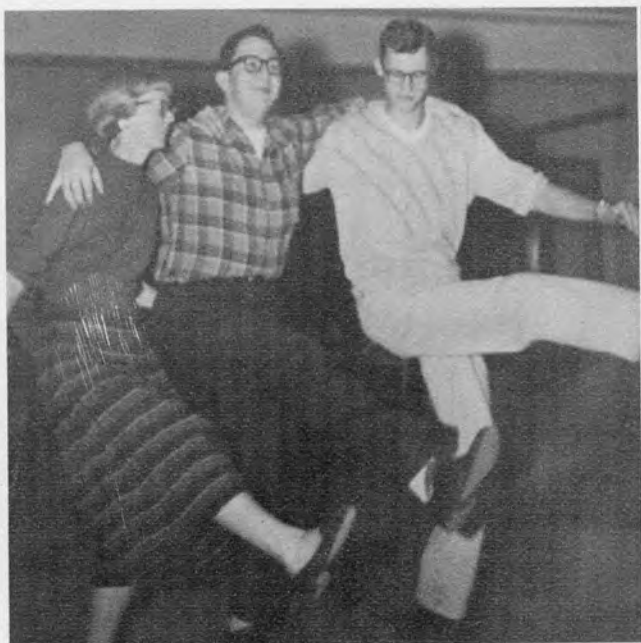



First row: top to bottom, Barbara Schwenk, Emily Burkholder, Marlys Milbrath, Ann Barnard. Second row: Marlene Patterson, Claudia Ash, Carol Burkholder, DeLores Reeves, Sharon Kroeplin, Karen Knutson. Third row: Eyvonne Schulz, Loretta Disrud, Larry Davidson, Clara Batema, Dan Kirby, Ervin Ely, Robert Landis, Gary Van de Streek. Fourth row: Everett McCormick, Jim Allen, Marjorie Brumfield, Janis Berger, Pauline Halvorson, Nancy Scholl, Richard Anderson, Willie Coats. Fifth row: Rev. Thomas Barnard, W. D. Allen, Paul B. Moore.

Wesley

Each Wednesday members of Wesley Foundation gather at the Methodist Church for an evening of worship, with lunch, recreation and a program.

Late last summer seven members of the Wesley Foundation attended the Regional Leadership Train-

ing Camp at Lake Poinsett near Watertown, South Dakota. There were about 300 college age people at the meeting representing eight states and some foreign countries.

Officers are Jim Allen, President, Everett McCormick, Vice President, Barbara Schwenk, Secretary, Ervin Ely, Treasurer.



No, no—the lower one.





Always the dishes



This model shows how the new church will be.

Foundation

Nineteen attended the state conference of the Methodist Student Movement in Fargo, November 2, 3 and 4. Erv Ely was elected state president at this time.

Each spring a retreat is held at the Farmers Union Camp near Velva. This gathering with its plan of worship, programs and dinners provides fellowship and is one of the highlights of the year.

"Dear Members of the Wesley Foundation . . ."



The leaders — Rev. Barnard, Jim Allen, Paul B. Moore, and "Doc" Allen.

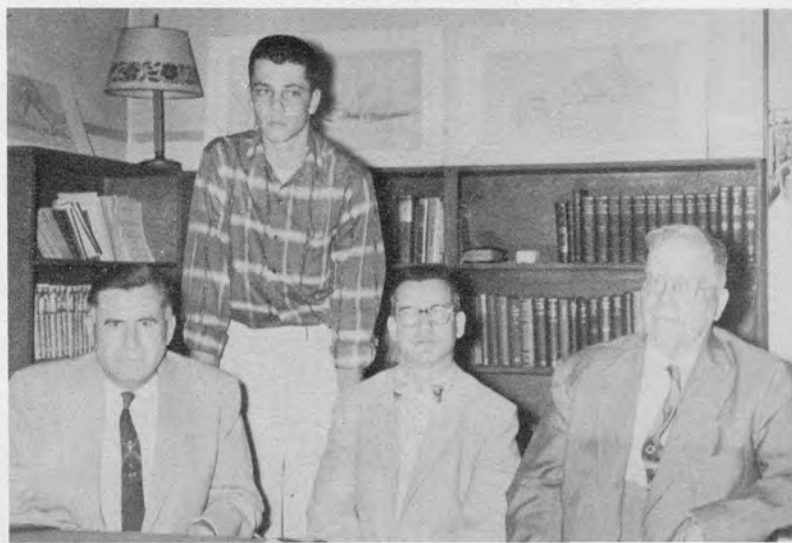

Alpha Kappa Delta

The Alpha Kappa Delta, a social fraternity on MSTC's campus, endeavors to create brotherhood, to promote leadership, and to add socially and intellectually to its members. The AKDs constantly strive to sponsor activities that add to the betterment and enjoyment of all college students. Among the many social functions that the AKD's hold every year are the Fall Frolic, Winter Party, Sorority Appreciation Party and Spring Formal.

The fraternity had a very successful year beginning last spring with first place honors shared with the Beta Theta sorority in Kampus Kapers. When spring elections were over, the Student Association President and Homecoming Chairman positions were held by AKD's Tom Myhra and Jack Block. Other members hold class offices as well as offices and membership in Kappa Delta Pi, Phi Sigma Pi, S.E.A., M.E.N.C., Science Club, P.E. Club, Campus Players, and church organizations.

An outstanding AKD is Tom Myhra who has been elected state President and national Vice-President of S.E.A. Alpha Kap Steve Mengel is Editor of the *Red and Green*, the college newspaper.

With all these honors, the AKD's feel they have had a very successful year and look forward to a bigger, better and more successful one to come.



Ted Schauer
President



Alpha Kaps meet in their new frat house.

Alpha Kappa Delta Actives

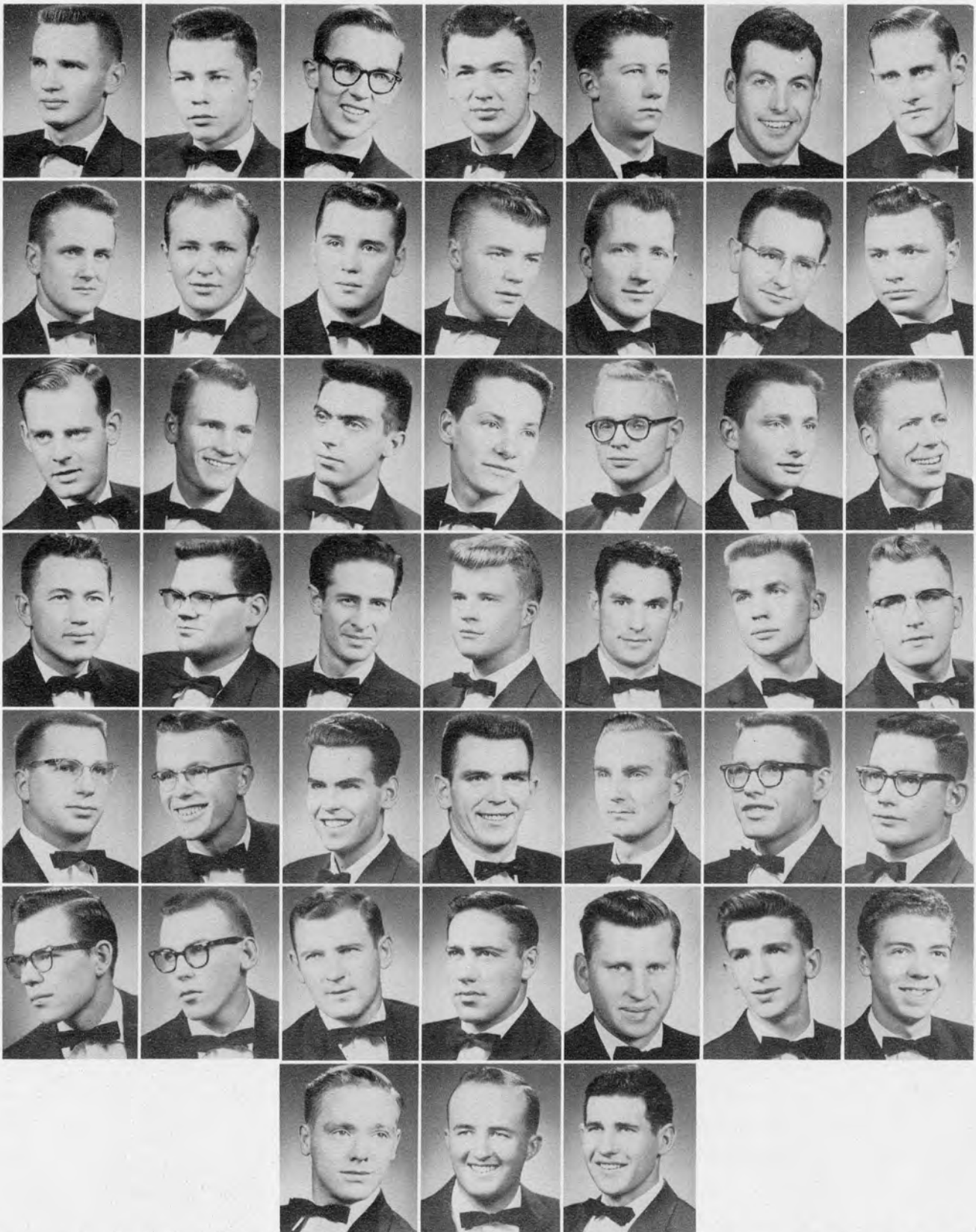

Top row: Don Afdahl, James Allen, Robert Asplund, Orlin Backes, Chester Beck, John Black, Jerry Breiland. *Row two:* Mel Breiland, Dale Backen, Jack Block, Gordon Braeten, Russell Betz, William Campbell, Jim Clute. *Row Three:* Merle Dalen, Richard Dendinger, Duane Dockter, Donald Feller, Erling Fugelso, Ronnie Hauf, Gene Gray. *Row Four:* Donald Grinolds, Clyde Grubbs, Jr., Ken Johnson, Lloyd Johnson, Duane Leitzke, Wayne Lenaburg, Carl Long. *Row Five:* Everett McCormick, John Marshall, Steve Mengel, Tom Myhra, Don Peterson, Wayne Phelps, Clarence Poling, Jr. *Row six:* Ernest Saylor, Tony Schell, Harley Schepp, Bob Schmeichel, Elmer Schmidt, John Stammen, Larry Stewart. *Row Seven:* Darrel Stoll, Gordon Troxel, Larry York.



Hello, there, Alpha Kap!



Alpha Kappa Delta

A Homecoming job

Brothers



Anniversary Entertainment





Orlin moves into the house



It's not a trap; it's an acorn.



He bought a bargain at the AKD Auction.

Informals

Did I deserve this?



They have a new house to smile about.



Mu Sigma Tau



Muryl Danks
President

The purpose of Mu Sigma Tau fraternity is to promote a better feeling of brotherhood among all men. Any man on campus who has a "C" average, is a good leader and who will promote the fraternity is eligible for membership.

During the congenial meetings each Tuesday night, the Mu Sigs planned their many activities for the past busy and successful year. Besides the fall smoker for men, the Mu Sig Sweetheart Dance, a public dance at the auditorium between quarters, and the annual Mu Sig Alumni Breakfast, the fraternity has hosted at many informal dances during the year. The annual spring formal was another big event in the Mu Sig schedule. Other main projects for the past year were the informative Mu Sig Student Directory, containing the names, home addresses and phone numbers of all students and faculty, and decoration of the fraternity house which was planned by the members.

The Mu Sigma Tau fraternity wishes at this time to thank patronesses, patrons, and advisers for their help, encouragement and guidance through the past successful year.



Hey, what are you spiking it with?

Mu Sigma Tau Actives

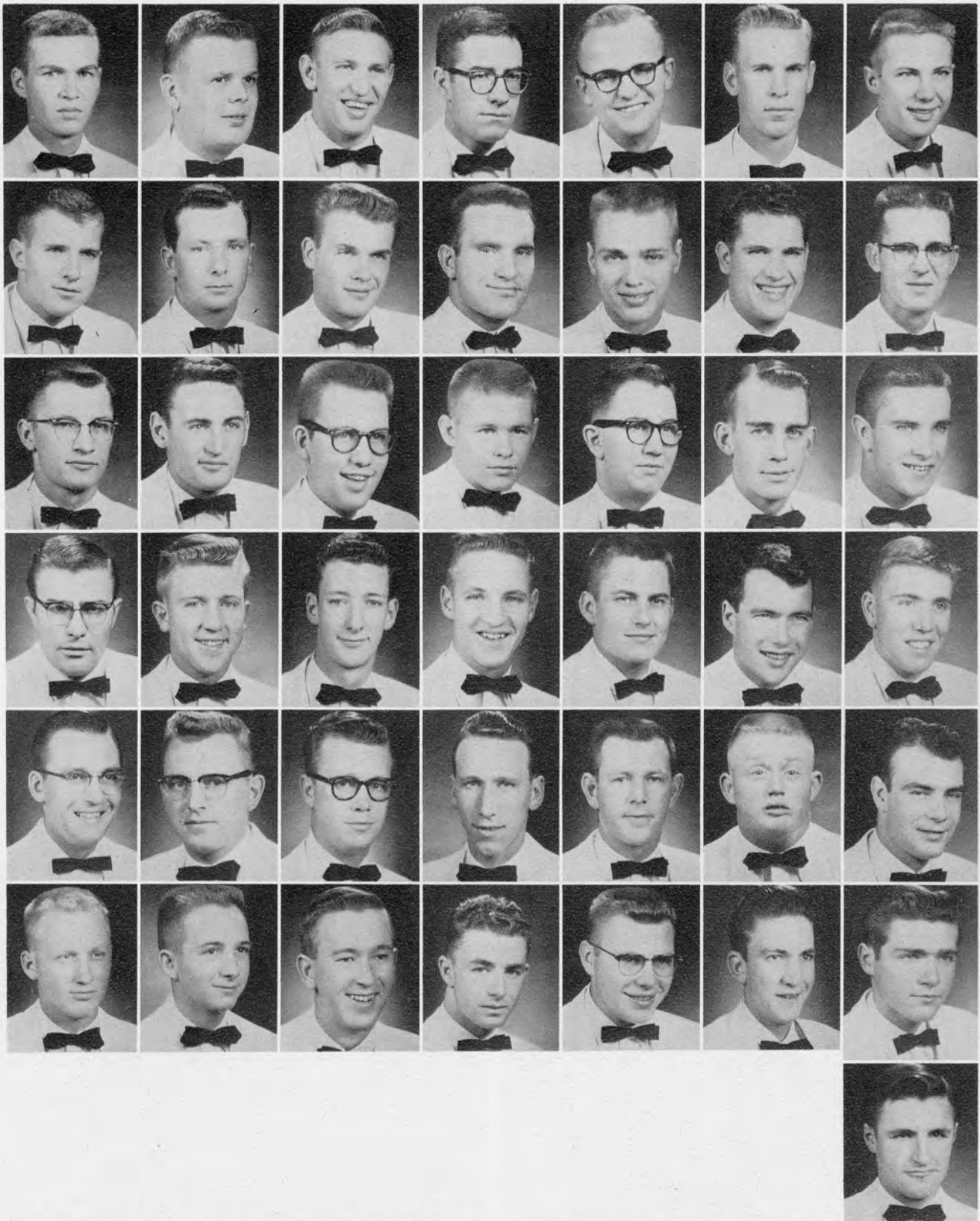

Top row: Virgil Alme, Murray Anderson, Melford Aus, Jim Brandt, Bob Cushman, Vic Cvancara, Duane Davick. *Row two:* John Fisher, Gordon Fry, Eloy Gehring, Leo Haberlack, Daryl Hanson, Kenneth Harold, Bernard Holm. *Row three:* Eddie Horab, Lynn Hummel, Dick Jensen, Marvin Johns, Bob Kamrow, Bob Keller, Dan Kirby. *Row Four:* Mickey Krim, Milo Loken, Ron McClelland, Bob McIlroy, Leroy Mayer, Gordon Moe, Jim Odegard. *Row Five:* Harlind Ostrom, Arlo Pretzer, Milton Schimke, Pat Schmitt, Clair Seter, Terrence Stetson, Floyd Stevick. *Row six:* Don Susak, Bob Sylvester, Jerome Thompson, Donald Underwood, Jim Vonderheide, Delwyn Warner, Edward Werner. *Row Seven:* Kenneth Werner.



Brush up your Shakespeare . . .



Mu Sig melodies

Mu Sigma Tau

Jest blew in from Texas



Mu Sig Cowboy



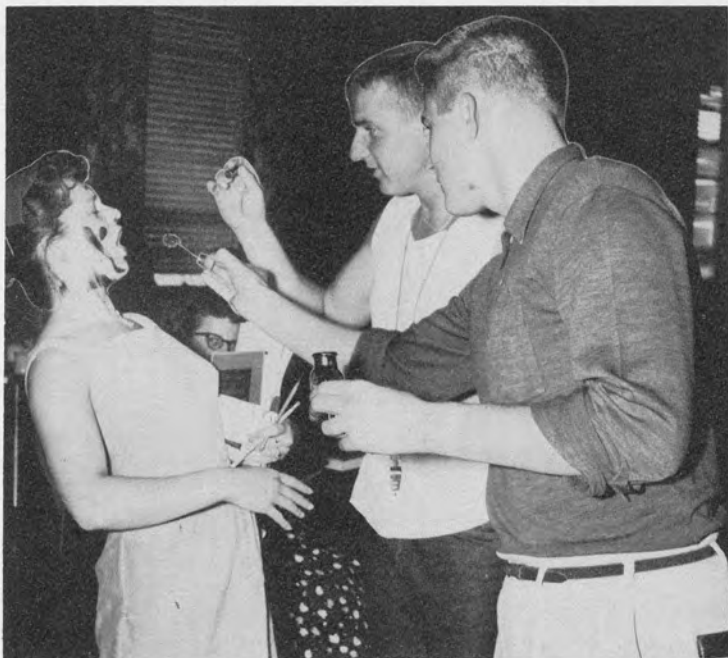

Mu Sigs help a freshman.



Service with a smile . . .

Another pledge?



Homework?



Beta Theta

Another successful and active year for the Beta Theta sorority began with a "Harvest Moon" fall rush party, which brought ten new girls into the organization. Homecoming lived up to its reputation of being one of the most exciting times of the year. Following the general parade theme "Autumn Leaves" the sorority built a huge green worm with human legs which followed a large red apple down the street. Our theme was "Autumn Leaves Me Hungry." The group was very proud of its queen candidate Janice Day who was presented a corsage at the alumni homecoming breakfast.

November 2 found the Betas hostessing the all-school Halloween party and they held something new on December 9 when all sorority girls on campus were invited to a half-and-half party. Santa visited the annual Beta Theta Christmas party on December 16.

Using the theme "Colonial Enchantment," the formal rush tea January 10 led to the pledging of thirty-one girls.

The Student Union was converted to a carnival when the Beta Theta Playday was held, complete with floorshow and crowning of a Snow King. Kampus Kapers, the Mother-Daughter Banquet, and a picnic honoring graduates were main events of the spring quarter.

The Betas take this opportunity to publicly thank faithful adviser, Miss Helen White, for her several years of faithful guidance, and new adviser, Mrs. Carol Belinskey, who has, without a doubt, proved her capabilities.



Donna Jean Selk
President

These are witches???



Beta Theta Actives



Top row: Barbara Ackerman, Carolyn Adam, Marlys Brudvik, Marjorie Brumfield, Janice Day, Janice Geisen. *Row two:* Pauline Halvorson, Lola Johannes, Pat Knudson, Doris Kreller, ElRita Lynse, Janyce Maristuen. *Row Three:* Anella Materi, Marilyn Monagin, Marlene Monagin, Connie Nelson, Karen Olson, Leila Pederson. *Row Four:* Lola Mae Ramberg, Joan Riebe, Janet Roestel, JoAnn Rowe, Nancy Scholl, Donna Smith. *Row Five:* Barbara Stenseth, Ordis Stenseth, Darla Gay Witty, Lauretta Yager.



Looks good enough to eat.

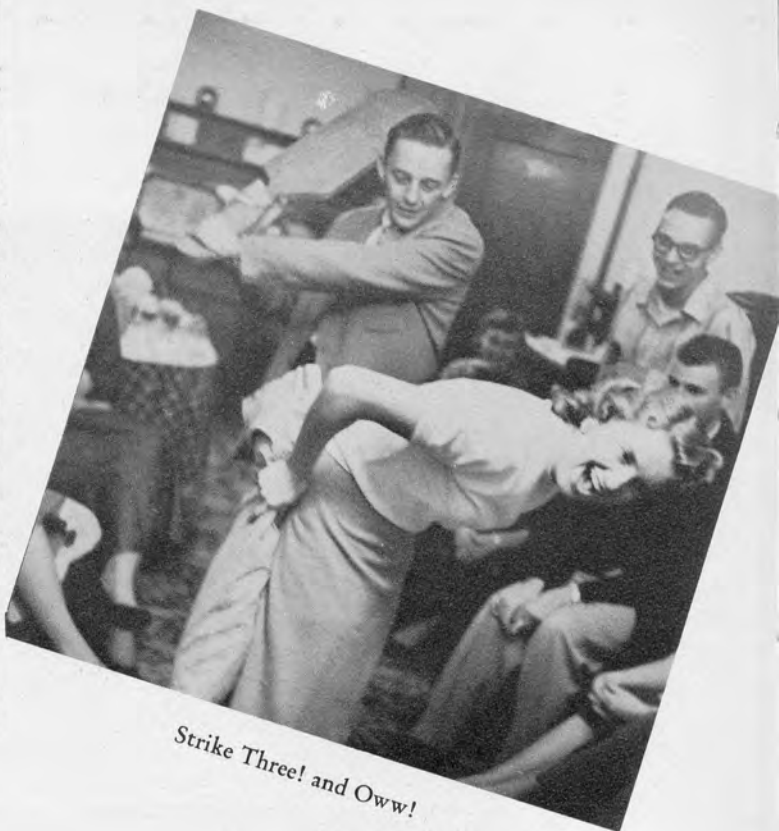

Strike Three! and Oww!



But I don't want you to color the elephant blue . . .

Beta Theta Informals



Beta Rush Tea

We surely enjoyed having you . . .



The Harem

Delta Phi Informals

You aren't even pulling, Doris!



Inspecting the oasis . . .



Delta Epsilon Phi



Marg Sausker
President

Acting as hostesses at a Coke Party for the Freshman girls the first week of school, the Delta Epsilon Phi sorority was off on a big year. Homecoming activities called for many hours of hard work which proved to be very rewarding—Delta Phi queen candidate Patty Wald was crowned Homecoming Queen and their float, "Rake the Vikings," won third place. Fall rushing brought them six pledges. At the annual Sadie Hawkins Party, Marvin Sloboden won the honor of being Little Abner because he had the longest feet.

The Christmas Party at Stusrud's, the Winter Sweetheart Rush Tea which brought 13 pledges, the Arabian Party which crowned the Delta Phi Sheik, a weekend at Lake Kenosee, the Delta Phi formal and other activities kept the girls happily busy the whole year.

So, at the end of a very successful year, the Delta Phi sorority wishes to extend a sincere "Thank You" to advisers, Miss Reishus and Mrs. Zimmerman, and to the president, Margie Sausker.



A break in the Delta Phi activity

Delta Epsilon Phi Actives



Top row: Mary Axtmann, Delores Bergstad, Rose Bickler, Audrey Boe, Virginia Bond. *Row two:* Jean Brooks, Doris Danelenko, Gerry Duckworth, Jeanne Gohrick, Sharon Kroeplin, Janice Leavey. *Row three:* Marilyn Leitzke, Bernell Lima, Beverly Metzger, Barbara Mickelson, Jeanette Nelson, Patsy Ness. *Row Four:* Alice Nicholiasen, Frances Nitz, Marlene Kay Patterson, Viola Pfeifer, Marjorie Sather. *Row five:* Margaret Seim, Doris Sylvester, Patty Wald, Eileen Willy, Arlyne Thompson.

Sigma Sigma Sigma

Sigma Sigma Sigma, the only national social sorority on campus, has completed a very active and successful year including sponsoring of the first school party of the year, Homecoming activities, the "Autumn Nocturne" all-school formal, a Christmas Bazaar, a car wash, the Dream Man Party, rush teas and Cotton Ball.

In addition to these and other local activities and participation in many organizations, the sorority also takes part in many social service projects organized by the national organization such as the Robbie Page fund for polio patients, The Tri Sigma Bookshelves to contribute books to the John Randolph Library, the Ruth Hathaway Memorial which established a mission for underprivileged children, the Clara Barton Higgon Project which is an anti-tuberculosis fund and the Good Neighbor Project which contributes to South American schools.

The aims of Tri Sigma are to establish among its members a perpetual bond of friendship, to develop strong character and to impress upon them high standards of conduct. It promotes high scholarship, good spiritual ideals and the development of social poise and charm.



Loretta Kasper
President



"Goddess of Harvest," Tri Sigma's Homecoming Float.

Sigma Sigma Sigma Actives



Top row: Betty Alimann, Margo Ahmann, Ida Barchenger, Shirley Bjornstad, Emily Burkholder, Beverly Butler, Gayle Carlson. *Row two:* Mary Elder, Susan Ely, Sharon Endresen, Helen Fay, Virginia Hanson, Alinda Higgins, Audrey Huettl. *Row three:* Laurie Johnson, Norma Kittelson, Marian Klautt, Karen Knudson, Marilyn Knudson, Kathleen Kormann, Jean Lierbo. *Row Four:* Cleo Loveland, Marilyn Malke, Gloria Myhra, Darlene Nestaval, Darlene Prichard, Rita Resch, Elizabeth Ronholm. *Row Five:* Marcella Siemers, Phyllis Smith, Marlys Tofte, Carole Walton, Marvel Wurtz, Emelia Yesel.



Sigma President Loretta Kasper rests her plaster cast stocking.



Patronesses present silver service to Sigmas.

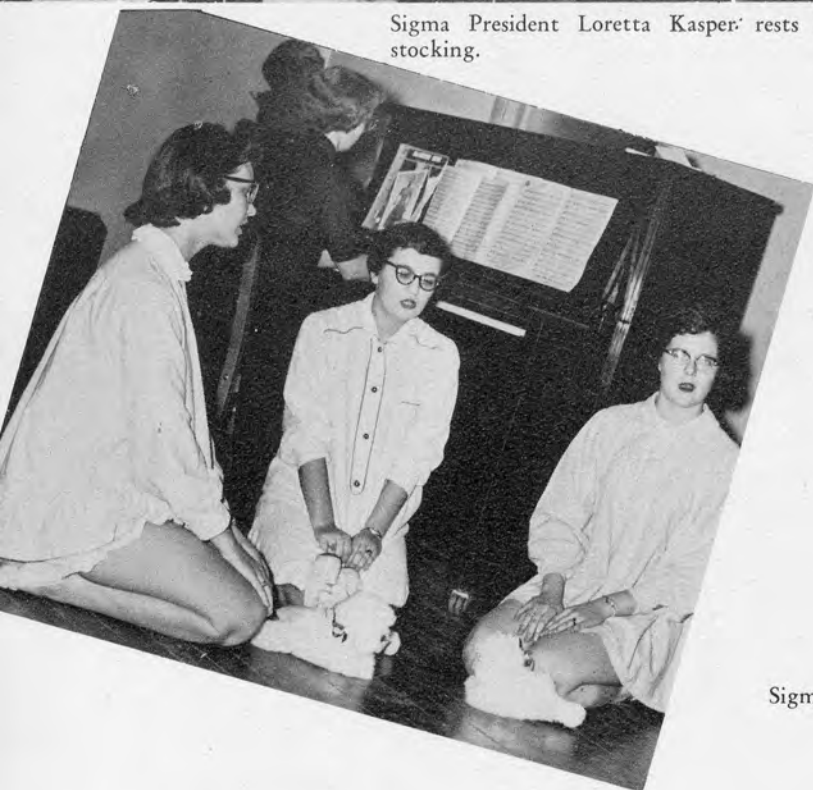

Sigma trio at Dream Man Party

Sigma

Informals

A living advertisement for the Sigma formal



After the winter rush tea . . .



Dean Rempel, Advisor



Ted Schauer, AKD



Corky Grubbs, AKD



Muryl Danks, Mu Sig



Eloy Gehring, Mu Sig

Interfraternity Council

The purposes of these organizations are to promote even better cooperation among sororities and fraternities on campus, to provide an opportunity for discussion of matters of common interest, to make rules governing these matters and to take action in the event of any broken regulations.

Panhellenic Council

Rita Resch, SSS; Miss Eggers; Loretta Kasper, SSS; Karen Knudson, SSS; Pat Wald, DEP; Donna Selk, BT; Jeanette Nelson, DEP; JoAnn Rowe, BT; Margie Sausker, DEP, and Miss White, Advisor.



FEATURES

Marion Klaudt







DARLENE PRICHARD is active in Sigma Sigma Sigma sorority and SEA. She also serves as circulation manager for the RED AND GREEN.

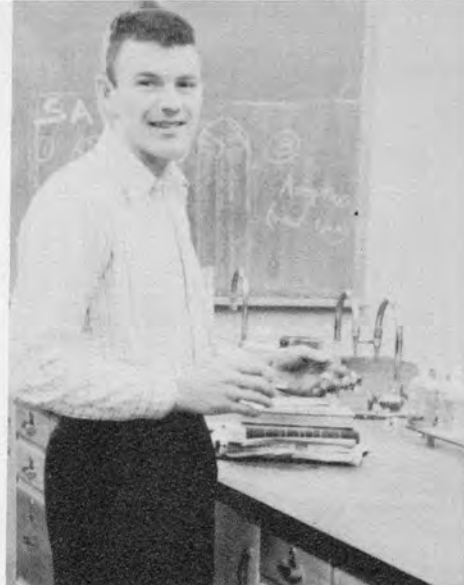

Treasurer of Campus Players and Kappa Delta Pi in his junior year, LARRY DAVIDSON is now treasurer of the Independents. Larry also belongs to Phi Sigma Pi and the BEAVER staff.

Who's



LORETTA KASPER, business manager of the RED AND GREEN, is president of Sigma Sigma Sigma sorority and of Honor Society. She also is active in Concert Choir.

Who's Who Among Students In American Universities and Colleges is a national organization of outstanding students selected on the basis of scholarship, character, leadership, extra-curricular activities,

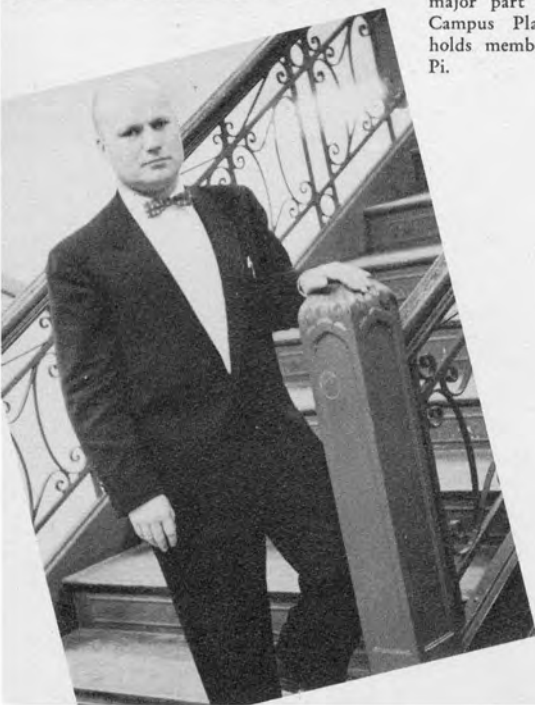

DEANE MOOREHOUSE had a major part in "The Crucible," a Campus Players production, and holds membership in Kappa Delta Pi.

RITA RESCH, president of the Panhellenic Council, is vice president of Concert Choir and a member of Campus Players, Newman Club, College Band, and Sigma Sigma Sigma sorority.



Serving as president of the Independents and of Gamma Delta is ROBERT KEITH. He also belongs to the SEA and Phi Sigma Pi.



Who



TED SCHAUER holds the presidency of the SEA and the AKD fraternity. He was Homecoming Chairman at MSTC last year and is active in Campus Players and Kappa Delta Pi.



President of the Student Association, TOM MYHRA has been president of the Alpha Kappa Delta fraternity, editor of the RED AND GREEN, vice president of SEA and Homecoming Chairman. This year he is state president of SEA and is the third vice president of the national organization. Tom is also active in Kappa Delta Pi.

school citizenship and potentiality of future usefulness to society.

Minot State Teachers College's representatives, all of whom must be seniors, are selected by the Student Affairs Committee composed of six faculty members and five students.

MARLENE PATTERSON is a member of Kappa DeltaPhi and the Delta Phi sorority.



MELFORD AUS is active in most MSTC athletics. He is co-captain of the varsity football team and is on the varsity basketball squad. He belongs to Phi Sigma Pi, Letterman's Club and the Mu Sigma Tau fraternity.

PHYLLIS PETERSON belongs to the Music Educators National Conference, Beta Theta sorority, Concert Choir and College Band.



JOHN BLACK is a member of Letterman's Club, the track team, Alpha Kappa Delta fraternity and Phi Sigma Pi.





The Royal Court



Sir Jack and Queen Pat

Queen Pat Reigns Over

On Friday evening, October 19, the 1955 Homecoming Queen Evelyn Klaudt, crowned Pat Wald, Homecoming Queen for 1956. In a setting of "Autumn Leaves" Queen Pat officially began her reign over the Homecoming Festivities by knighting Sir Jack Block as Homecoming Chairman. Mistress of Ceremonies Joan Riebe, introduced JoAnn Rowe, soloist, who entertained Her Highness with "The Way You Look Tonight"; Jo Ann was joined by John Marshall and they sang "With a Song in My Heart"; John Gregor then played a trumpet solo "You Go To My Head."

From one Queen to another



Homecoming Chairman Jack Block, Queen Pat, Evelyn Klaudt 1955 Homecoming Queen and Ted Schauer 1955 Homecoming Chairman.





Trophy winner, Alpha Kappa Delta, "Early Fall"



3rd place, Delta Epsilon Phi, "Raking Up The Leaves"

Homecoming Festivities

Our annual Homecoming Parade held on Saturday, October 20, began at 1:00 p.m. winding through downtown Minot and then returning to Allen Field. The floats were decorated around the sub-theme "Autumn Leaves." Alpha Kappa Delta Fraternity claimed the trophy this year with the winning float "Early Fall." "Beavers Dam Vikings," theme for the Mu Sigma Tau Fraternity, placed second and the Delta Epsilon Phi Sorority took third place with "Raking Up The Leaves."



"Autumn Leaves Me Hungry," Beta Theta Float

"Goddess of Harvest," Tri Sigma Float



2nd place, Mu Sigma Tau, "Beavers Dam Vikings"





Queen Pat



Princess Marilyn



Princess Gloria

Queen's Court



Princess Janice



Beardwinners Dick Jensen, Duane Leitzke, Jim Schumacher and Harley Schepp



Judgment passed

The Highlights



Sammy and Sally Beaver

Preparations for Homecoming Festivities began long before October 18, 19, and 20. Each organization wishing to enter a float in the Homecoming parade started racking their brains early to come up with a winning variation of the theme "Autumn Leaves."

Jack Block's Homecoming Committee had been at work and freshmen were paying heavy penalties to "Hanging Judge" Duane Leitzke for breaking these laws: no lipstick for girls, no shaving for guys, and the wearing of beanies for both.

Actual events of Homecoming began with the annual Thursday evening bonfire and pep rally on

Hi-de-ho



Ah-at last!

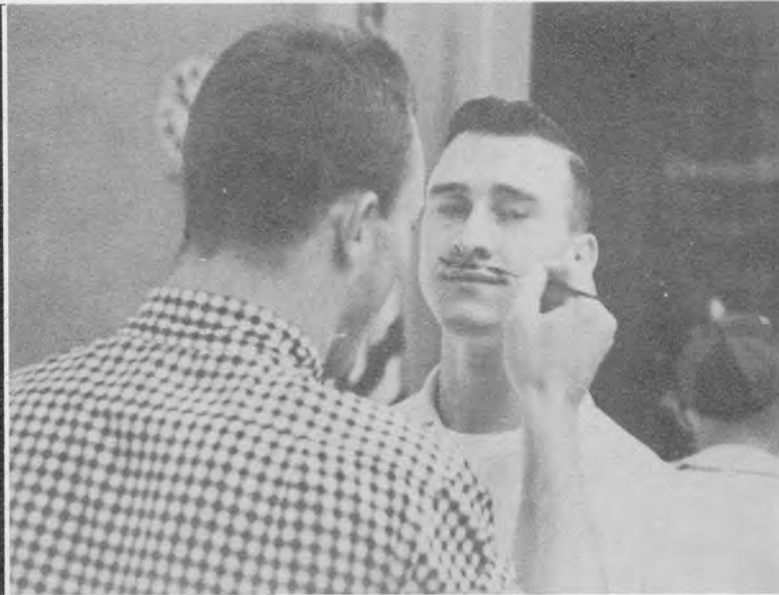



The final touch



Now let me see—

of Homecoming

Campus Hill, followed by lunch and a record dance in the Union. It was here the queen candidates chose the beardwinners.

Friday featured preparations for the coronation in McFarland Auditorium and the informal dance at the Municipal Auditorium.

Saturday dawned the big day with the annual alumni breakfasts, the afternoon parade, led by Sally and Sammy Beaver, Tom Mahanna and Cheryl French, and the tied MSTC-Valley City football game. A perfect Homecoming ended with the Victory Ball at the city auditorium with music by Jimmy "Dancing Shoes" Palmer and his sixteen piece band.

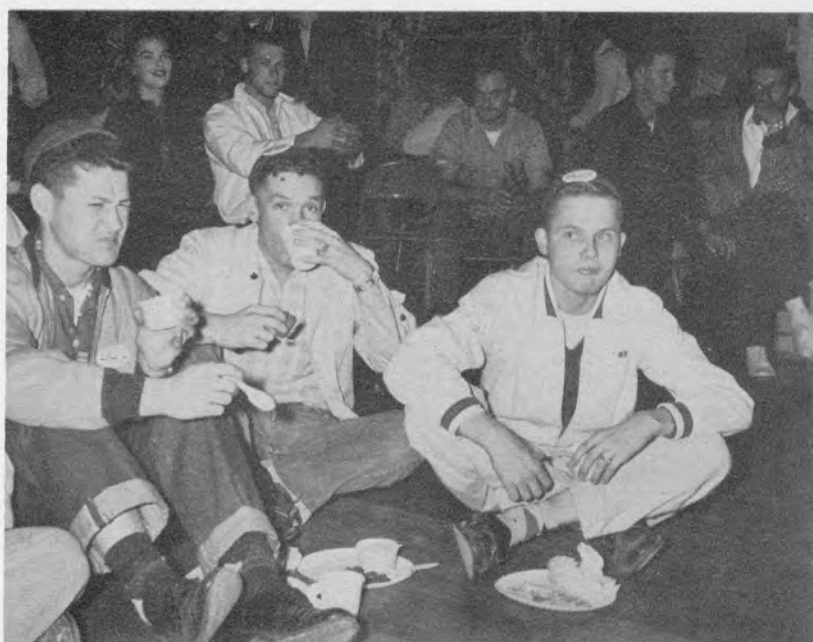

You name it—I ate it



Artist at work



New Jersey gets his warpaint

World Affairs Discussed at International Peace Garden Conference

Thirty-eight students and faculty members from Minot State Teachers College met with the delegates from Brandon College to make up the fifth annual International Peace Garden Conference. The primary purpose of this conference is to create a better understanding of International Affairs so that in future years the knowledge gained will contribute to a friendly and co-operative spirit between Canada and the United States. Throughout the day, the delegates heard talks on problems of the Far East, toured the Peace Gardens, and attended a banquet that evening. Mr. M. M. Abba, second secretary in the office of the High Commissioner for Pakistan in Ottawa, presented the principal speech about Pakistan. Professor Smith, Brandon, and Mr. Manning of Minot, were in charge of the preparations. Student directors in charge were Jack Fotheringham of Brandon and Tom Myhra of Minot.



Friendly talk



Well—on the other hand



Brandon and Minot Delegates



The Messiah Chorus and Orchestra

The twenty-third presentation of George Fredrick Handel's Messiah was made this year by a chorus of 284 members accompanied by a string ensemble under the direction of Arturo Petrucci. The soloists for the performance were Mrs. Harold B. Kildahl, contralto; Mrs. Ralph C. Wallin, soprano; Ernest C. Livingston, bass; and Cecil S. Murphy, tenor. This was the sixth year John Strohm, vocal director at Minot State Teachers College, directed The Messiah.



One or two sugar lumps?



A job well done, Murphy



Hey—you over there!!



Muryl Danks, Mu Sig president; Jeanne Gohrick, Delta Epsilon Phi; 1957 Mu Sig sweetheart, Beverly Butler, Sigma Sigma Sigma; 1956 Sweetheart Marlene Palmer; Janyce Maristuen, Beta Theta.

Mu Sigma Tau Sweethearts



Mu Sig quartet serenading their new sweetheart.

Marlene Palmer, 1956 Sweetheart, announced the 1957 Mu Sigma Tau Sweetheart, Beverly Butler, at the annual Valentine Party. During the floorshow Muryl Danks, Mu Sig president, presented Beverly with an engraved silver platter, and the quartet and David Reiser dedicated three musical numbers to her.

The Collegiates provided dance music.



Dancing in Dreamland!

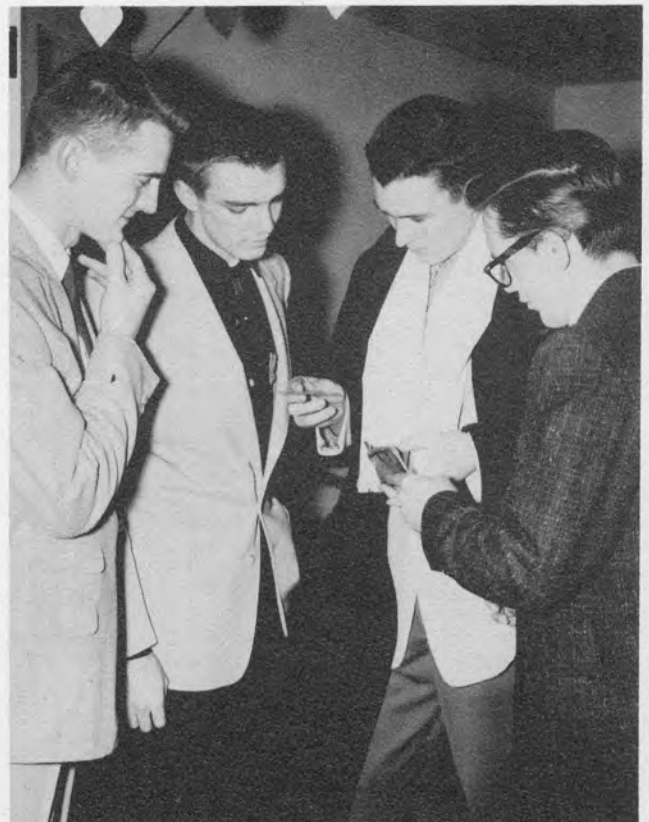

Well, I think I'll vote for this one.



Shall we try it too?

Tri Sigma Dream Man

On January 26 the Tri Sigma Sorority held their annual "Dream Man" party. The floor show consisted of a girls' trio clad in pajamas singing dreamy songs and the Sigma pledges modeling the latest fashions and styles for their Dream Man, Duane Leitzke. A delightful atmosphere was created by the beautiful decorations of purple and white, tasty punch, and the music of the Collegiates.



I'm stuck on you.



Walkin' My Baby Back Home.



Miss Can-Can of 1957.



Paper Dolls?

R. McClelland, A. Higgins, M. Johns, L. Kasper, 1957 Dream Man Duane Leitzke, M. Malke, O. Backes, E. Yesel, 1956 Dream Man L. Hummel.





Do I hear two dollars for this lefse rolling pin?

Alpha Kappa Delta Frontier Party

Amidst the deer heads, lanterns, bears, saddles, and tumble weeds, 200 cowboys and gals had a bang up time at the annual western party held January 18th by the AKD fraternity.

Mr. Nels Lillehaugen presided as the ever-joking master of ceremonies while the very able auctioneer, Lester McDonald, got top prices for cribs, test answers, free meals and other prize items donated by faculty members and organizations. High-

light of the evening was the bidding on a much-sought date with the lovely Miss Frontier, Bernell Lima, which finally went to Clarence Sauer for thirty dollars.

Jim Riebe, with his full thatch of chin whiskers stole the prize for the best men's costume while Barbara Hamre threw her red cowboy hat in the ring to cop the girl's prize.

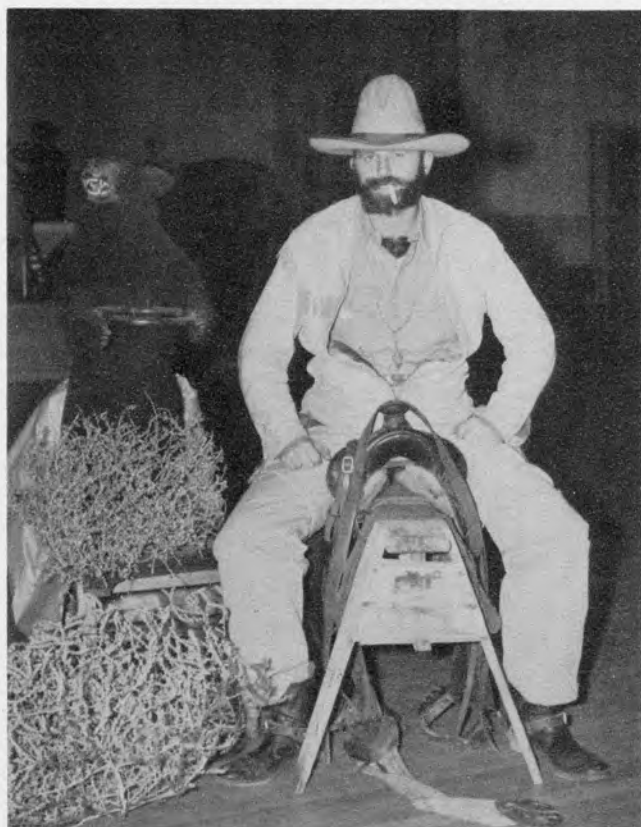

Black Beard Riebe rides again!



Miss Frontier, Bernell Lima, and that lucky Clarence Sauer.



Tri Sigma officers and dates

Sigma Sigma Sigma Autumn Nocturne Formal

A stone-walled autumn garden, complete with park benches and a great, golden moon and a spotlighted silver leaf, was the breathtaking background for the annual Sigma Sigma Sigma sorority all-school formal. Eighty-six couples danced to the tan-

talizing music of the Collegiates at the early November event.

The Tri Sigma quartet and a large group of students from Virginia Maupin's Dance Studio provided floorshow entertainment.

More punch?

Chaperones for the evening Mr. and Mrs. Hartnett, Mr. and Mrs. Haight, and Mr. and Mrs. Sillers.





The gang's all here



Are you sure you're a Beta Theta?

Beta Thetas Halloween Highlights

November second marked the night for fun with pumpkins, ghosts, and scarecrows, all furnished by the Beta Theta Sorority for their annual Halloween Party. The humorous highlight of the evening was the catchy broom act introduced by Donna Jean Selk with the help of Frank Berry and Duane Leitzke. For lunch, pumpkin-shaped cookies carried out the halloween theme.



Cold night

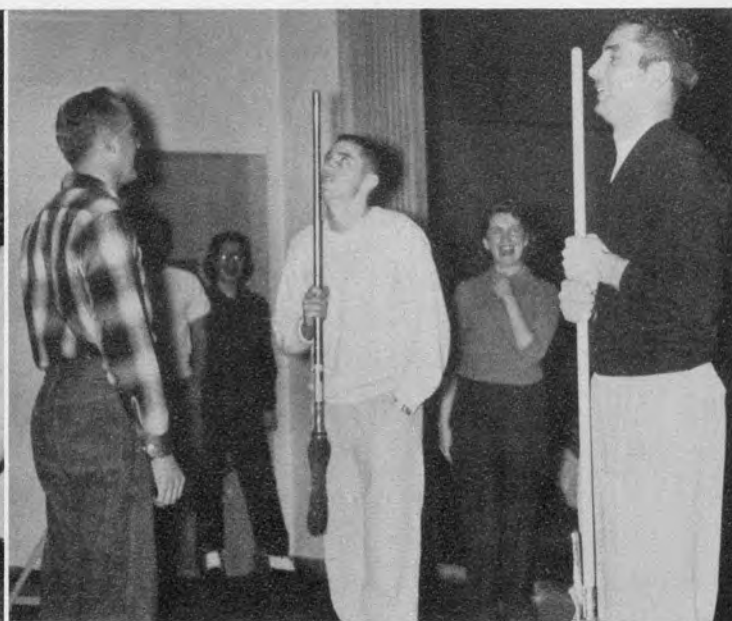

Steady now

Alpha Kappa Delta Fall Frolics



Sir Jacob and Lady Areta

A clouds-and-castles decor and the mellow music of the Collegiates proved to be the combination that make a perfect party. Even Mother Nature contributed an eclipse of the moon in keeping with



The lucky winner is

the "Fall Frolic in Wonderland" theme of the AKD party November 17. A striking note in the setting of fantasy was the drawing of a very realistic Tommy Turkey and Lucey Goose.

Getting ready for the big night.



Knights of the castle



Delta Epsilon Phi Arabian Party

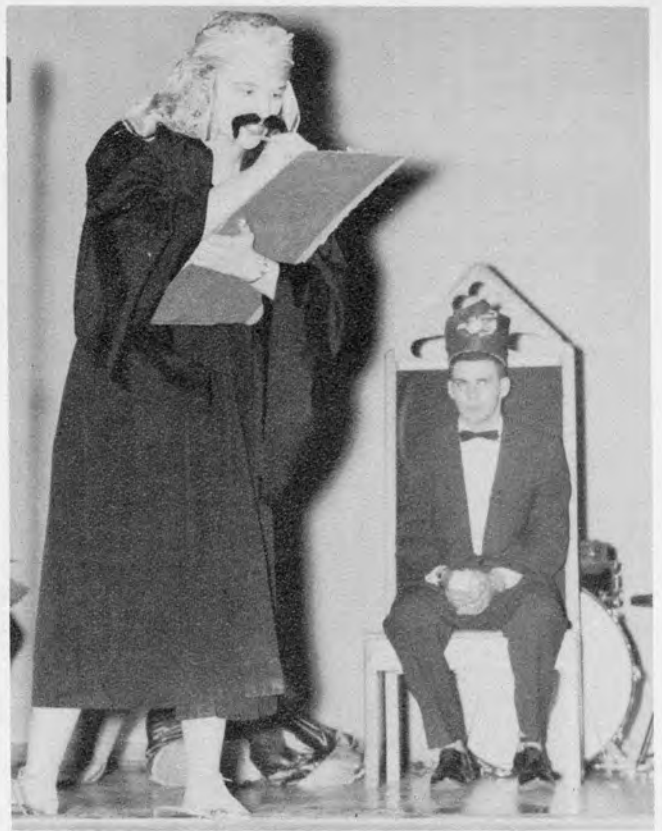

Abdullah, the camel driver, entertains the Sheik of Delta Phi.

On February 2 the Delta Phi Sorority held their Arabian Party and crowned Jack Johnson their Sheik; other candidates were Dan Kirby and John Black. The palm trees, oasis and camels together with oriental punch urns created a typical Arabian atmosphere. Joan Stecker, mistress of ceremonies, introduced the Delta Phi quartet and David Reiser who provided the entertainment. The dancing music was furnished by the Five Sharps.

Relaxing at the oasis.





Lil Abner and Daisy Mae

Shagged jeans and bare feet provided the setting at the annual Sadie Hawkins Party sponsored by the Delta Epsilon Phi Sorority on November 16. Marvin Sloboden, Rusco, won the title of Lil Abner with his size 12's; he was crowned by "Daisy Mae," Marge Sather. Knapsack lunches with apple cider to drink topped off an evening of fun.

Sadie Hawkins Gets Her Man



The Four Charmers

Open for business



Got Cha'



Cider?





Drifting and Dreaming . . .



. . . Er, we were just . . .

Panhellenic Formal

The annual Panhellenic Valentine Formal was held February 16, in the Ball Room of the Student Union. Valentine hearts carried the theme through the decorations. Approximately eighty-five couples danced through a delightful evening with Kermy's Quintet providing the music to finish a perfect setting.

Tri Sigmas and Dates





Delta Epsilon Phi and Dates

Beta Theta and Dates



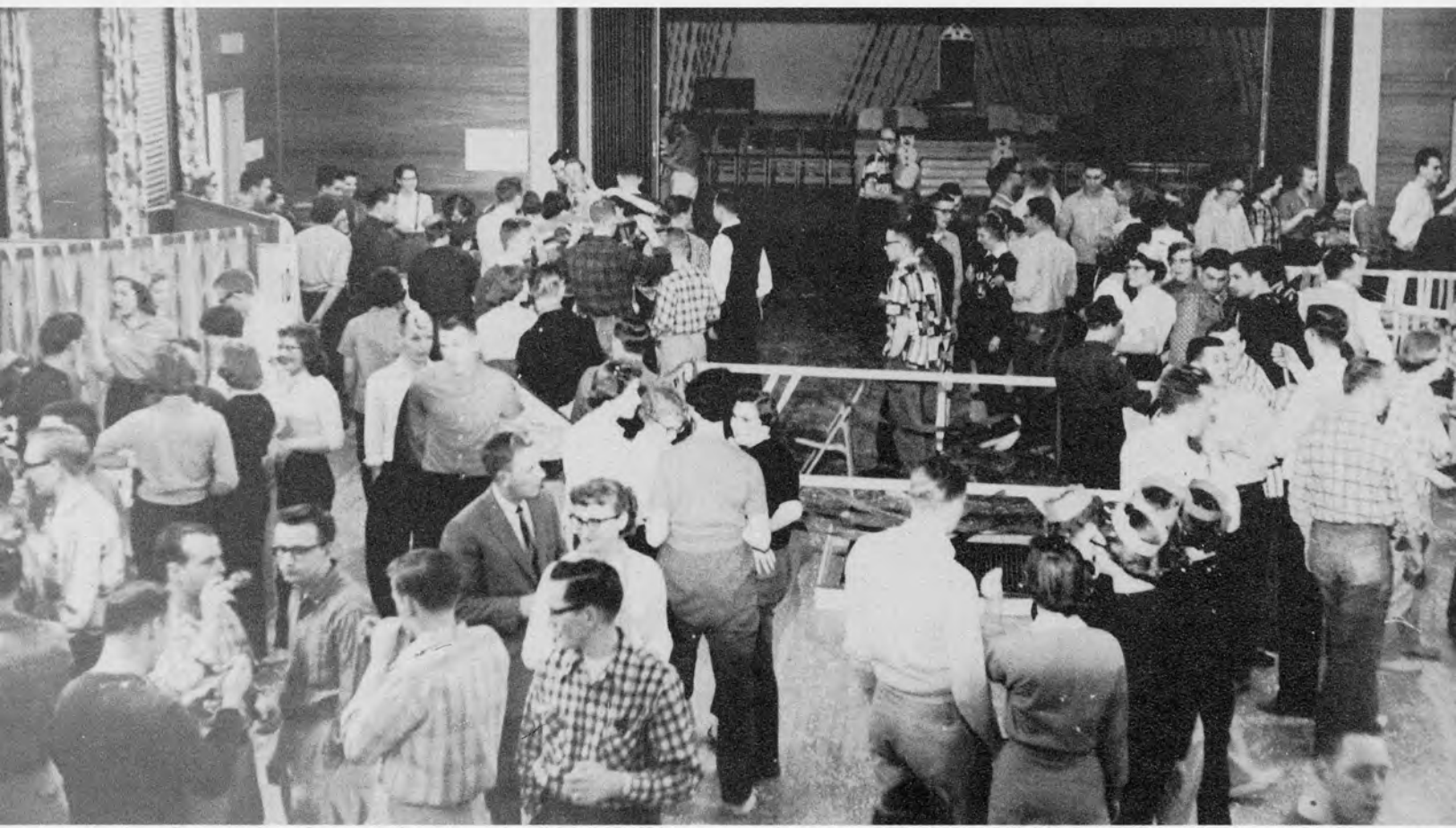

How are sales, Diane?

Bird's eye view.

Beta Theta Playday

Check your shoes at the door, and slide down into the carnival land of Beta Theta Playday. Crowned Snow King of '57 by Bob McIlroy, Snow King of '56, was Merlynn Olson, the AKD candidate.

A fashion show, Snow King Song and several numbers by the Men's Chorus entertained the crowd as the floorshow provided a break in the rounds of fortune telling, penny pitching, and getting into and out of jail.

Merlynn crowned Beta Theta Snow King of 1957



Miss Russell has arrived.





Sure, I know'd Carson
'n Crockett 'n all of
'em.



Put on your old straw bonnet . . .

Cutting up at the old corral

AKD Winter Party

On February 23, the Student Union was transformed into a mountain scene for the annual Alpha Kappa Delta Winter Party, complete with an old corral, jugs of forty-rod sitting on tables, and a mural of life among the mountaineers on the wall. The Five Sharps provided music for the annual costume party for the Alpha Kaps and dates.

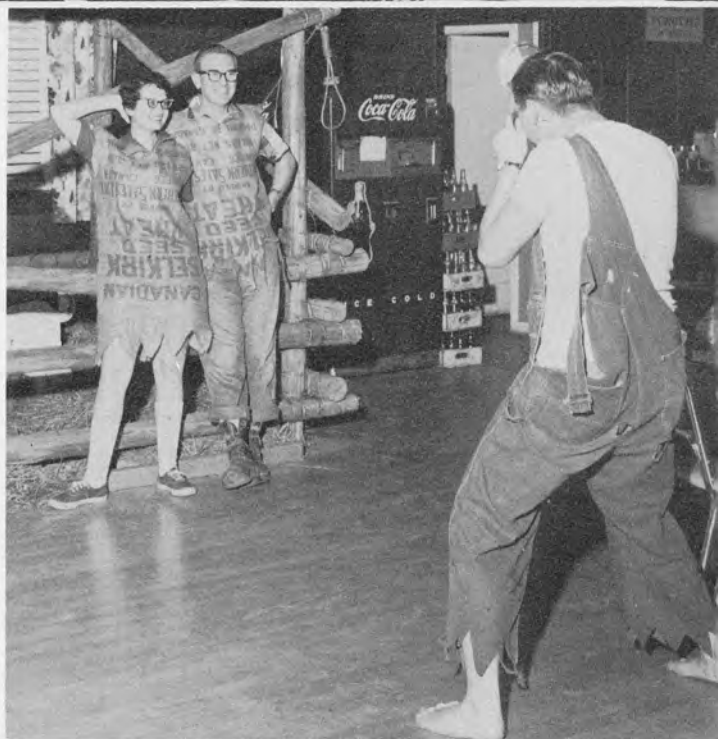

Really send 'em, eh, Wayne?





Steve Mengel and David Reiser practice a scene from the play.



Frank, Alfred, and Rosalinda—same scene, final night.

Die Fledermaus

The drama and music departments at MSTC combined their talent to produce the comic opera "Die Fledermaus." The cast included Dennis Host, Van Eisenstein; Rita Resch, Rosalinda; Darla Witty, Adele; David Reiser, Alfred; Steve Mengel, Frank;

Tilman Hovland, Dr. Blind; John Marshall, Dr. Falke; Ida Barchenger, Prince Orlofsky; Frank Berry, Frosch; and JoAnn Rowe, Ida. The production was under the direction of John Strohm and Harold Aleshire.

Rosalinda and Von Eisenstein



Dr. Falke,
known as The Bat



Adele,
the scatter-brained housemaid



Frosch,
the drunken jailer





Finalists Lorna Totdahl, Darla Gay Witty, Janet Wyman, Marlys Tofte, Helen Jane Winje.



Final Judge Lawrence Welk

Miss Beaver Contest of 1957

The five finalists were chosen by semi-final judges, Mrs. Verne Nyre, Mrs. John Ayash, Mr. Bob Olson, Mr. Rod Romine, and Mr. Peteris Miezeitis, in the annual Miss 1957 contest sponsored by the BEAVER. The finalists were selected from 12 girls sponsored by the Greek letter organizations, Pioneer Hall and Dakota Hall.

The semi-final judges scored each girl on the basis of a private interview, talent, poise, personality and beauty, with more emphasis placed on talent.

Janice Day acted as mistress of ceremonies and Patricia McLane, editor-in-chief of the BEAVER, was in charge of general arrangements for the contest.

The pictures of the 5 finalists were sent to popular bandleader Lawrence Welk, who made the final selection. At a special party in May, the winner was announced. She will be the M.S.T.C. entry in the Miss North Dakota pageant in Bismarck during the summer.



Contestants appearing in the contest are: Joan Riebe, Janice Larson, Bernell Lima, Jean Brooks, Mickey Lewis, Darla Gay Witty, Janet Wyman, Helen Jane Winje, Margie Hulberg, Marlys Tofte, Ardith Twaddle, Lorna Totdahl.



Miss Beaver of 1957

HELEN JANE WINJE

Sponsored by Alpha Kappa Delta



We certainly agree with Lawrence Welk in his choice of the brown-haired, blue-eyed freshman.

To Helen Jane Winje, Miss Beaver of 1957, our congratulations.





JANET WYMAN

Sponsored by Alpha Kappa Delta





DARLA GAY WITTY

Sponsored by Mu Sigma Tau

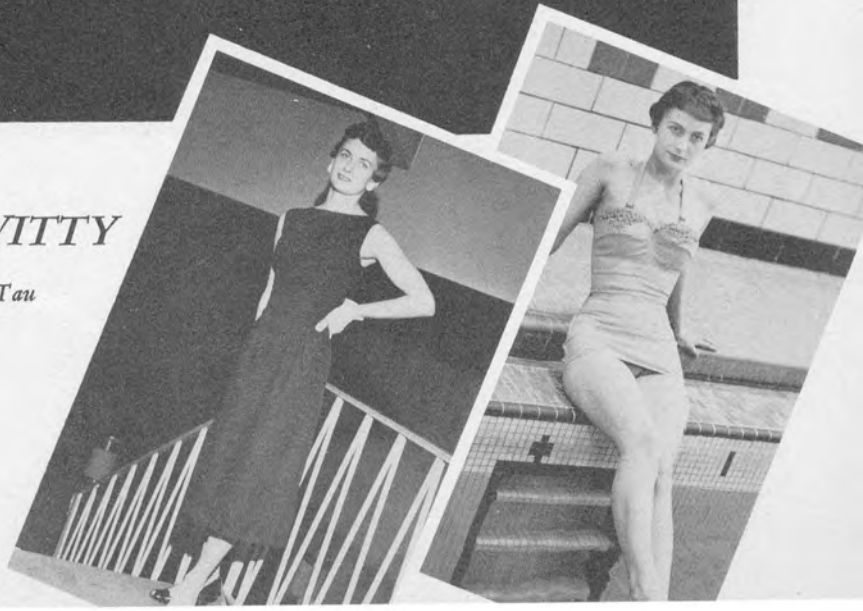



*LORNA JEAN
TOTDAHL*

Sponsored by Dakota Hall





MARLYS TOFTE

Sponsored by Sigma Sigma Sigma



ADVERTISING

Mickey Lewis

HIGHER EDUCATION IS A MASTER
PLAN -- DESIGNED TO PREPARE
ONESELF FOR A CAREER.

Needlessly we point out that the more effort and
attention*given to details of the plan the better the
results will be.

The Plan Starts
Here

Plans Start
With
Miniatures

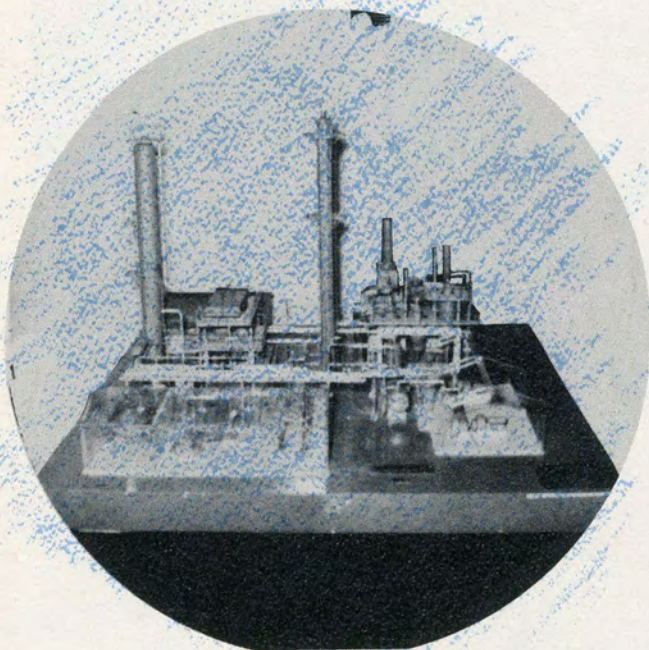

WESTLAND

Minot,

Home Owned

So it is with Westland. Our plan is to maintain a high position as independent marketers of petroleum products in the area we serve. We can best succeed by being strongly competitive. That is why one of our current plans includes an expansion program at our refinery. The picture to the left is a model of a Platformer which will become a part of our refinery before the year is out. Its purpose is to aid in the refining of better and higher octane gasoline for modern motor cars. Thus we keep abreast of latest advancements in petroleum's progress.

An interesting sidelight is that Westland's refinery was made possible thru a plan that resulted in the discovery of oil in the Williston Basin . . . exemplifying how industrial development benefits others. We are now better able to serve our thousands of customers . . . to keep the "sign of the buffalo" out in front.

Results Are
Reflected Here

OIL COMPANY

North Dakota

Independent

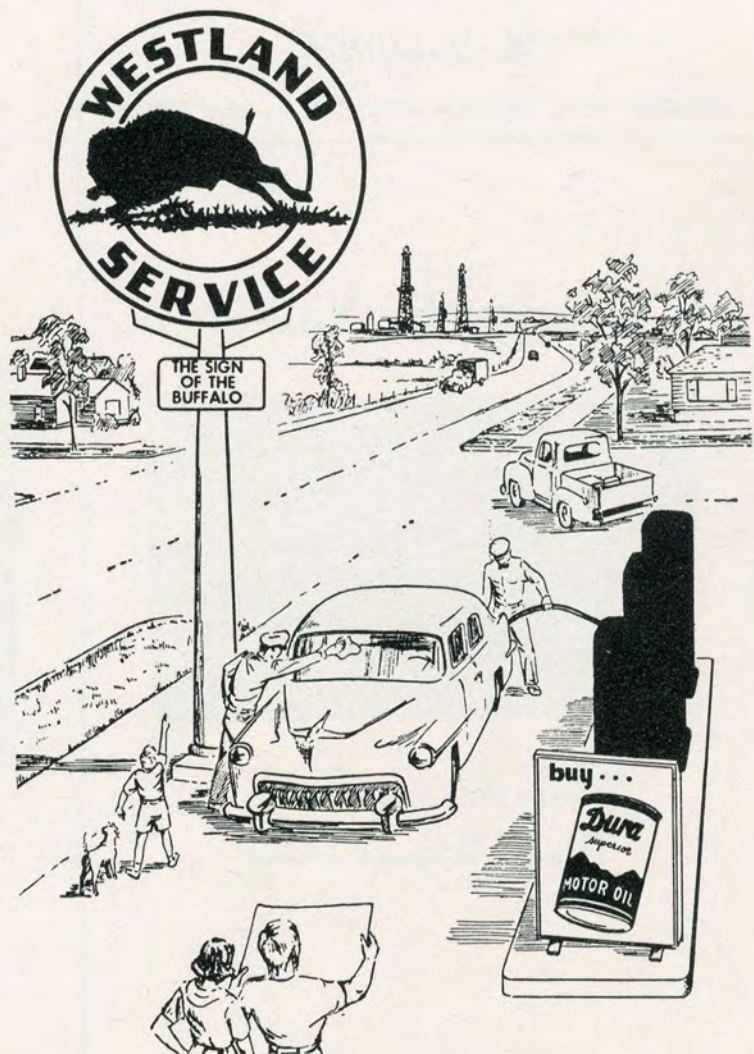



Little Dutch Mill Drive In
SHORT ORDERS



The Dutch Mill
FAMOUS FOR STEAKS—CHICKEN—SEA FOOD

Your Music Supply House
for over 25 years

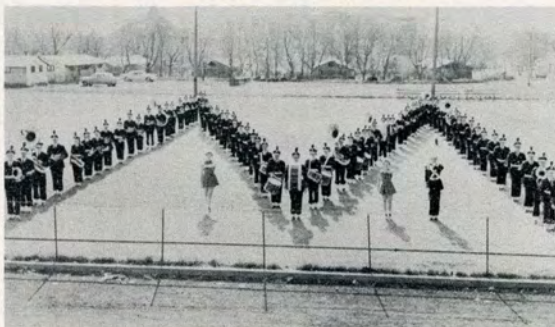

*We are factory distributors for
America's finest*

BAND INSTRUMENTS
PIANOS—ELECTRIC ORGANS

Northwest Piano Co.

121 South Main

George E. Walker



"Flowers for Every Occasion"
"Minot's Telegraph Florist"

PURITY DAIRY



Pasteurized Grade A Milk and Cream
Cottage Cheese and Butter

Central Office Supply

Everything for the office

Office Supplies and Typewriters

"OLYMPIC EXCLUSIVE"

Greeting Cards School Supplies

Quality Stationery - Sales-Service - Rentals

Dial 20-212

East Central Avenue

ADVERTISERS INDEX

American State Bank	200
Beaver Palace	196
Bee Line Service	203
Borenes	196
Bridgeman Creameries, Inc.	191
Campus Texaco	205
Central Office Supply	191
Clute Office Supply	195
Dakota Drug	199
Diamonds Department Store	206
D & S Bootery	193
Dutch Mill	190
Eatmore	201
Ellisons	195
Fargo Glass and Paint	197
Farmers Union Oil	201
First National Bank	196
Fisher Motor Company	197
Foss, A. M.	198
Frosaker Motor Company	191
Gaffaney's Stationery	195
Gilmore House of Beauty	191
Grand Studio	207
Greengard, Cranston	202
Gronvold Blesener	201
Harrington Bros.	205
Highway Corners	204
Jacobson & Fugelso	194
K C J B	200
Kivley	193
K L P M	206
Knutson Hotel, Corp	194
Kresge's	193
Main Motors	200
Minot Bowling Lanes	192
Minot Drug	192
Minot Federal Savings and Loan Association	198
Minot Furniture Stores	192
Minot Steam Laundry	197
Montana-Dakota Utilities	205
Northern States Power Co.	198
Northwest Piano Co.	190
Northwest Projector and Film Supply	192
Northwest Sporting Goods	203
Oppen's	206
Parker Motor Co.	203
Penney's	204

Your Next Appointment at

The Gilmore House of Beauty

First Avenue Building

Dial 20-132

Frosaker Motor Company



The Best Buy in New and Used Cars

Bridgeman Creameries, Inc.

MINOT, NORTH DAKOTA



*Ice Cream, Butter, Cottage Cheese
Pasteurized Milk and Cream
Eat and Enjoy Bridgeman Products*

Meet Your Friends Here Minot Bowling Lanes



New Coffee Bar Bowling-Pool-Snooker
LOIS and FRED GEORGE, Prop.
One-half Block North of Post Office

Compliments of

Minot Furniture Stores

KEATING FURNITURE COMPANY

SWENSON FURNITURE COMPANY

VOLLER FURNITURE COMPANY

GOLDBERG FURNITURE COMPANY

HANSON FURNITURE COMPANY

*Service and Quality in Goods
and Prescriptions*

Minot Drug Company

Purity Dairy	190
Riverside Lodge	202
R L M Printing	205
Robertson Lumber Co.	197
Service Drug	196
Shark's	202
Steenstrup Jeweler	194
Sweetheart Bakers	199
Super Valu	199
Taubes	199
Union National Bank	203
Walker, George E.	190
Westland Oil Company	188-189
Westlie Motor Company	193
Whites Ice Cream Co.	195

FACULTY-EMPLOYEE INDEX

President C. Lura	8,111,112
Aboltins, Emma	12
Aleshire, Harold G.	12
Bauman, Frank	12
Belinskey, Mrs. Carol	12,114,133
Bjorlie, C. S.	12
Brown, Galen	12
Bublitz, William F.	12
Busse, J. Barnard	12
Caufield, Rodney	12
Charlson, Mrs. Camilla	12
Coard, Robert L.	12
Davis, Claire	12
Dixon, Margaret S.	12
Dokken, Mrs. Lola W.	12
Domer, Dewayne	12
Elgie, Vencile C.	12,74
Ewen, Leila	12
Foley, Muriel	12,111,117
Gilbert, Edna	13
Grimes, Mrs. Veronica	13
Hahn, Lawrence M.	13,107
Hansen, Jack	13,107
Hartnett, Mrs. Eva M.	13,112,171
Hartnett, Lester	13
Haught, Mrs. Donna	171
Hendricks, L. Joseph	13
Hendrickson, Alvin C.	13
Hoar, Helen	13
Hoffine, Lyla	13
Hoffman, Charles A.	13

Northwest Projector and Film Supply

*The Home of RCA*16MM Motion Picture*

Equipment—Religious Film Rentals

Sales and Service for everything in Motion

Picture Cameras

Dial 40253 319 East Central Avenue

Minot, North Dakota

KRESGE'S

Hoskins, Catharine	13
Iverson, Edith M.	13
Johnson, Ellen V.	13
Keck, Ted F.	13,74
Kjos, Luther S.	13,128
Ladendorf, Agnes J.	14,114
Lillehaugen, N. Manvel	14,130,131
Lubnow, Violet	14
McCulloch, Hazel	14,112
Moore, Cyril C.	14
Moore, Paul B.	14,136,137
Morrison, Paul W.	14,135
Myhre, Olger	14
Nelson, Arthur W.	14
Nelson, Lois	14,130
Norem, Grant M.	14
Norem, Ruth K.	14
O'Brien, Elaine	14
Okland, Bertha	14,130,131
Parker, Herbert M.	14,82
Petrucci, Arturo	14
Phillips, William W.	14
Reishus, Louise	14,112
Scheffer, John D.	15
Schmidt, Mrs. Elizabeth	15,95,105,107
Schneider, Wilfred E.	15
Shearer, Earl N.	15,134
Shelver, Raymond H.	15
Sillers, Dan J.	171
Smith, Aird C.	15
Sorenson, Mrs. Delores	15
Sorenson, Donald	15
Spoelstra, John J.	15
Strohm, John A.	15,107
Stusrud, Pearl	15,112,130,131
Swanson, Nellie R.	15
Walker, Eva M.	15
Wallin, Ralph C.	15
Wells, Clarence R.	15,114
White, Helen I.	15,112,114
Zimmerman, Mrs. Beatrice B.	15

OFFICE FORCE AND EMPLOYEES

Aboltins, Mrs. Raimunds	12
Davidson, L. F.	111
Lyman, Mrs. F. V.	23
Sather, E. F.	15

INDEX OF ORGANIZATIONS

Alpha Kappa Delta Fraternity	138,139,140,141
Alumni Association	112
Band	98,99,100
Beaver Staffs	110,111
Bel Canto	105
Beta Theta Sorority	146,147,148
Campus Players	108,109
Choir	102,103
Dakota Hall	120,121
Delta Epsilon Phi Sorority	149,150,151
Gamma Delta	128
Intra-Fraternity Council	155

DOYLE'S D&S BOOTERY

The Home of Shoes for the Campus

MINOT, NORTH DAKOTA

S. D. Kivley Jeweler



Is There a Diamond In Your Future?

Then We'd like To Be There Too!

DIAMONDS WATCHES CHINA

MINOT, NORTH DAKOTA



Weslie Motor

Two Places to serve you



FORD LINCOLN MERCURY
AND USED CARS

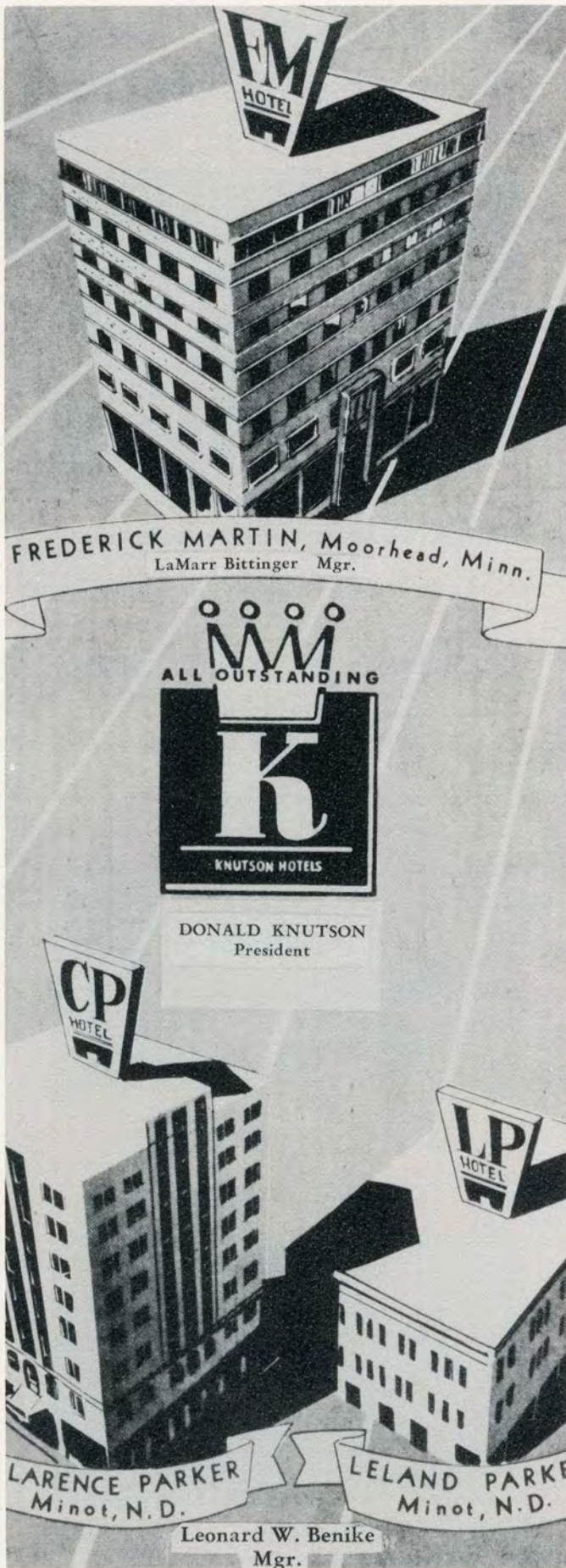

FREDERICK MARTIN, Moorhead, Minn.
LaMarr Bittinger Mgr.

ALL OUTSTANDING
K
KNUTSON HOTELS

DONALD KNUTSON
President

CP HOTEL

LP HOTEL

LARENCE PARKER
Minot, N.D.
Leonard W. Benike
Mgr.

LELAND PARKER
Minot, N.D.

Compliments of

The Bakers of Sweetheart Bread

John Robinson Club	135
Kappa Delta Phi	114
Lutheran Students Association	130,131
M E N C	107
Mens Chorus	104
Mu Sigma Tau Fraternity	142,143,144,145
Newman Club	132,133
Orchestra	106
Phi Sigma Pi	115
Physical Education Club	124
Panhellenic Council	155
Pioneer Hall	122,123
Radio Class	101
Red and Green	116,117
Science Club	126
S E A	113
Sigma Sigma Sigma Sorority	152,153,154
Student Association	118,119
Wesley Foundation	136,137
Westminster Fellowship	134
Women's Recreation Association	125

INDEX OF ACTIVITIES

Alpha Kappa Delta Winter party	179
Basketball	82,88
Beta Theta Playday	178
Fall Frolic	173
Frontier Party	170
Fledermaus	180
Football	74,81
Halloween Party	172
Homecoming	162-165
Messiah	167
Miss Beaver Contest	181,187
Mu Sigma Tau Sweetheart Party	168
Panhellenic Formal	176,177
Peace Garden Conference	166
Sheik Party	174
Sigma Sigma Sigma Formal	171
Sigma Dream Man Party	169
Sadie Hawkins Day Party	175
Tennis	93
Track	90,92
Who's Who	158,159

Jacobson & Fugelso

HARDWARE COMPANY

RALPH FUGELSO, Owner

Minot's Oldest Hardware

Clute Office Equipment

GIFTS STATIONERY GREETING
CARDS

TYPEWRITERS and ADDING
MACHINES

Sales and Service

STUDENT INDEX

—A—

Ackerman, Barbara	47,132,147,39
Adam, Carolyn	41,102,147
Adam, Faye	59,129
Afdahl, Donald	41,139
Ahmann, Betty	102,153,27
Ahman, Margo	46,47,102,118,153,39
Ahre, Verdayne	47,104,39
Alberts, Jean	41,130
Albertson, Merlyn	70
Albrecht, Marilyn	59,120,130
Allen, James	41,72,80,93,136,137,139
Alme, Virgil	143,27,26
Anderson, Arlys	70,120
Aderson, Carol	59,120,134
Anderson, Darrell	59,118,89
Anderson, George	27
Anderson, Janice	47,39
Anderson, Leonard	114,115,27
Anderson, Lorraine	22,47,120,130,131,39
Anderson, Murray	41,114,115,143
Anderson, Loren	59
Anderson, Richard	59,114,123,136,27
Anderson, Wilma	59
Appelt, Ralph	59
Archer, Ronald	59
Arndt, Rueben	59
Ash, Claudia	59,105,136
Asplund, Robert	47,130,131,139,39
Atwood, Dale	123,128,27
Aus, Melford	74,81,91,122,143,159,28
Axtman, Charles	59,132
Axtmann, Anthony	59,132
Axtmann, Mary Anne	47,132,151,39
Ayers, Clara	47,39

—B—

Backen, Dale	47,139,39
Backes, Orlin	40,41,115,132,139
Backes, Roger	122
Bacon, Elaine	59
Baker, Bruce	59,89
Bakke, George	59
Bakken, Arville	59
Bakken, Mavis	59
Baklenko, Lois	23,59,120,134

Continued Success to the Beaver

**WHITE
ICE CREAM CO.**

MINOT, NORTH DAKOTA

ELLISONS



The Fair Department Store

GAFFANEY'S STATIONERY



*Dependable Office Equipment and Supplies
Complete Line of Greeting Cards*

The Beaver Palace



"Where The Gang Eats"

6th Ave. & 2nd St. N. W.

Because they have a Corner on Good Eating

First National Bank

MINOT, NORTH DAKOTA



Oldest and Largest Bank in the Northwest North Dakota.

Resources over \$20,000,000.

FEDERAL DEPOSIT INSURANCE
CORPORATION MEMBER

BORENE'S

"The Better Clothiers"

ARROW SHIRTS

FLORSHEIM SHOES

HART SCHAFFNER MARX SUITS

STETSON HATS

Barchenger, Ida	47,102,153,39
Barlow, Arden	59
Barr, Lowell	28
Barrow, Doris	47,39
Barrow, Margie	47,39
Bartch, Wallace	59
Batema, Clara	23,120,28
Bauer, Mary Ann	59
Beck, Brian	59,102,104
Beck, Chester	47,123,139,39
Beckedahl, Louise	59,120
Beeter, Sharon	59
Benson, Mrs. Doris	47,39
Bethke, Glenn	59
Bethke, Gary	59
Berg, Barbara I.	23,59
Berg, Edna	47,116,134,39
Berg, Maxine	105
Berger, Janice	23,59,136
Bergstad, Delores	47,130,151,39
Betz, Russell	41,139
Beuchler, LaVonne	23,47,105,120,130,39
Bialostok, Larry	59,122
Bicler, Emil	41
Bickler, Rose	132,151,28
Bierman, Walter	122
Bjornstad, Shirley	153
Black, Eileen	59,132
Black, Helen	59,105
Black, John	91,118,139,159,28,26
Blake, LaVern	123
Blessum, Diane	59,130
Blikre, Keith	47,39
Block, Jacob	41,115,139,160
Block, Luella	59,121
Blomquist, Angeline	59
Bodine, Mark	47,39
Bodine, Ronald	60,74,77
Bodine, Robert	60,74,76,77,89
Boe, Audrey	70,110,151
Boettcher, Wayne	60
Boldt, Lawrence	28
Bollingberg, Coreen	23,60,120
Bolton, Sharon	23,60,120
Bond, Virginia	47,105,151,39
Bossert, Theresa	22,70
Bourdeau, Kenneth	60
Bowman, Faber	29
Braeten, Gordon	48,130,139,40
Brandt, Jimmy	143,29
Breding, Patricia	23,60,105,120,129
Breiland, Gerald	41,139
Breiland, Melvin	139
Brenden, Marlys	48,40
Brenan, Kathleen	60,121,131
Brooks, Duane	41
Brooks, Jean	40,41,102,151
Broughton, Joyce	23,60,120,129
Brown, Dale	74,78,81
Brownstein, Joan	48,105,39
Brudvik, Marlys	48,98,102,107,121,130,131,147,39

"The College Drug Store"

SERVICE DRUG

512 Second Street Northwest

The Robertson Lumber Co.

Minot's own, Since 1881

Dial 28-112 and 29-142

A. H. BRIGGS, Mgr.

Brumfield, Marjorie	23,48,120,136,147,40
Bryson, Gary	60
Buettner, Shirley	32,70
Buness, David	60,102,104,129
Burck, William	60
Burgett, Gary	60
Burkholder, Carol	23,60,136
Burns, Alton	60,99,102,104
Burrows, Areta	60,111
Busch, Leo	48,40
Busch, Philip	60
Butcher, Roy	48,40
Butler, Beverly	48,98,135,153,40,168
Burkholder, Emily	136,153,29
Burkholder, Carole	120
Butts, Dean	74,79
Butts, Robert	74,79,29
Buxa, Eugene	48,74,78,40
Bymers, Bergeth	29
Byre, Marlene	60
Buer, Aida	70,132
—C—	
Caldwell, Don	60
Campbell, William	48,139,40
Carlson, Carol	60,117,135
Carlson, Clara	60
Carlson, Gayle	48,153,40
Carlson, Judith	23,60,120
Carpenter, Robert	60
Cavanaugh, Rose Marie	48,102,107,132,40
Chantland, Faith	23,60,134
Chomo, Kenneth	74,79,91
Chrest, Marlene	60
Christensen, Joyce	23,60,120
Christenson, Clarence	87
Christianson, Joan	23,60
Christianson, Oreen Ann	60
Christenson, Wesley	60
Gilke, Janine	48,130,40
Gilke, Roger	48,40
Clark, Helen	60,105
Clark, Roy	48,40
Clute, James	139
Coats, Wilbert	136
Coder, Ronald	60
Coffey, Mike	29

FARGO GLASS AND PAINT COMPANY

Distributors of

GLASS PAINTS FLOOR COVERING

WALLPAPER HOME APPLIANCES

Fargo, North Dakota

Minot, North Dakota

CADILLAC BUICK PONTIAC



FISHER MOTOR SALES & SERVICE

Minot Steam Laundry



200-206 1st S. W.

Dial 25-120 for Prompt Dependable Service



I'm **REDDY** whenever
you're Ready!



PLUG IN FOR
ELECTRIC SERVICE

NORTHERN STATES POWER COMPANY

The Eager Beavers Save With Us
Current Dividend Rate 2½%
HOME LOANS SAVINGS
IMPROVEMENT LOANS



**Minot Federal Savings
and Loan Association**
McCANNEL BUILDING

WATCHES—JEWELRY

OMEGA, BULOVA, ELGIN, HAMILTON,
NECKLACES, EARRINGS, TIE CLASPS, CUFF
LINKS, LIGHTERS, DIAMONDS
ARTCARVED DIAMONDS

A. M. FOSS

107 S. Main St.

Minot, North Dakota

GIFTS FOR ALL OCCASIONS CHINAWARE
GLASSWARE

BONE CHINA CUPS AND SAUCERS

DINNERWARE ROCK CRYSTAL

ETCHED CRYSTAL

WESTMORELAND MILK GLASS

Compton, Richard	74,75,80,30
Cookman, May	23,48,120,40
Cowley, Audrey	48
Cowley, Cleve	114,30
Cowley, Evonne	23,120,40
Cummings, Karen	23,60,120
Cunnins, Rose	22,70
Cushman, Robert	110,117,143
Cvancara, Vic	123,143

—D—

Dahlin, Douglas	41
Dalen, Mrs. Clara	48,40
Dalen, Merle	48,111,116,139,40
Daly, Larry	60
Dammen, Myron	107,30
Danelenko, Doris	42,102,107,129,151
Danks, Fern	60
Danks, Muryl	98,102,104,107,30,168
Davick, Duane	48,143,40
Davidson, Larry	111,114,135,136,158,30
Day, Janice	40,42,102,110,118,126,147,159
Dean, Steve	49,72,74,76,41
DeMers, Kathryn	105
DeMers, Mary	23,60,105,120
Dendinger, Richard	42,139
Depute, Donna	60
Diede, Phyllis	49,41
Disrud, Loretta	61, 136
Dockter, Donna	61
Dockter, Duane	115,118,130,139,30
Donaldson, Eleanor	134
Doppler, Dennis	102,104,107,123
Duckworth, A. G.	151
Duffey, Basil	61
DuPaul, Gerald	61
DuPuis, Berry	41
DuPuis, Phillip	42,49,102

—E—

Ebel, Sylvia	42
Eckert, Joyce	49,41
Eckert, Sharon	61
Edmunds, Anne	23,61,120,130
Edwards, Allan	49,41
Effertz, Joseph	49,41

Taubes

Shop of Discriminating Women

Effertz, Ronald	61,132
Egger, Ivadelle	61,105
Ehr, Melvin	61
Ekren, Leland	61
Elder, Mary	42,102,110,126,153
Ellestad, Gerhard	31
Ellestad, Richard	70,74,123
Ellingson, Raymond	61
Ely, Ervin	136
Ely, Susan	49,102,132,153,41
Emery, Wayne	93
Emil, Richard	61
Emmett, LeRoy	61
Endresen, Sharon	49,105,133,153,41
Engberg, Larry	61
Engel, John	70,102,104,122,134
Engel, Cleon	49,102,134,41
Eresman, Robert	122
Erickson, Alan	61
Erickson, Deanna	61,110
Erickson, Gerald	42
Erickson, Morris	61,129,123
Erickson, Phyllis	61
Espe, Dennis	61
Evju, Laddie	42,102,104
Evenson, Larry	61

—F—

Fandrich, Clyde	61
Faul, Jane	61,105,121,128
Fay, Helen	49,132,153,41
Feller, Donald	49,139,41
Fender, Gary	49,123,41
Fenster, Clarice	61
Fettig, Angeline	61
Fettig, Leo	31
Fisher, John	143,31
Flammang, Robert	61
Fogel, Lyle R.	31
Fogelson, Sherilyn	49,102,41
Forbes, Wilson	61,122
Fosberg, Catlene	61
Frankhauser, Forest	49,41
Franzen, Mrs. Jean	23,61,120
French, Cheryl	23,61,120
Fritz, James	61,122
Fritz, Joseph	81
Fry, Donald	61
Fry, Gordon	42,115,143
Fuchsgruber, Mrs. Bernice	49,41
Fugelso, Erling	139,31

—G—

Ganje, Lucille	23,70
Garbe, Ervin	115
Garman, Victor	61
Gates, Loretta	49,41
Gauthier, Mary	23,61,120
Gavett, James	61
Gefroh, Peter	49,133,41
Gehres, Evelyn	134
Gehring, Eloy	46,49,102,104,143,41
Geisen, Janice	49,147,41
Getzlaff, Gail	23,62,105,120,130
Gillies, Darlene	49,41
Goggin, Joseph	62,123
Goheen, Carol	50,42
Gohrick, Jeanne	50,132,151,42,168
Gordon, Vida	32
Goodwin, Roberta	50,42
Goldblatt, Sheila	62,105,111
Gotvaslee, Annetta	62
Graber, Mable	54
Granrud, Keith	50,123,42
Gray, Carolyn	102
Gray, Gene	42,139
Grenz, Clinton	102
Grinstein, Cecilia	62,132



SUPER GRILL



SUPER VALU

2nd St. N. W.

3rd St. N. E.

Dakota Drug, Inc.

WHOLESALE DRUGGISTS



*Distributors to North Dakota and
Eastern Montana
for*

*Drugs, Chemicals, Sundries,
Sporting Goods, Tobacco and Candy*

28-32 Main St. North

Minot, N. Dakota

CBS *The Stars Address*



KCJB Radio KCJB Television

American State Bank of Minot



Member of F.D.I.C.
Complete Banking Service
MINOT, NORTH DAKOTA

Main Motors

PLYMOUTH DeSOTO CHRYSLER
IMPERIAL

Grinolds, Donald	120,123,139
Grote, Lorraine	62,105
Grove, Beverly	50,42
Grubbs, Clarence	50,42
Grubbs, Clyde	139
Grubb, Deane	23,62,120,129
Grubb, James	62,129
Grunwald, George	114,123,32
Gryder, Richard	123,48
Guelle, Evelyn	70

—H—

Haagenon, Neva	62
Haakenstad, V. Duane	32
Haberlack, Leo	42,74,80,143
Hagerud, Sharon	62
Hagen, George	62
Halverson, Eldon	42
Halvorson, Marjorie	23,62,120
Halvorson, Paul	62,102,104,107,123
Halvorson, Pauline	50,120,136,147,42
Hambek, Donald	62
Hambeck, Marlys	62
Hammer, Kaaren	62,121,105
Hamre, Barbara	50,130,131,42
Hannesson, Florence	62,121,130
Hansen, Kay	23,120
Hanson, Daryl	143
Hanson, Galen	62
Hanson, Mary	132
Hanson, Virginia	50,153,118,42
Harchanko, James	62,129
Harju, Lovernne	23,114,120,130,131,32
Harold, Kenneth	102,104,143,32
Harrison, Dale	129,42
Harrison, Edwin	50
Hass, Arnold	62,104
Hassler, Robert	62
Hatchard, Loren	62
Hauf, Ronald	42,123,139
Haugen, Elaine	62
Haugen, George	122
Hauglie, Herbert	62
Hedahl, Gladys	50,42
Held, Joyce	62,128
Heldt, Bonnie	23,62,120
Helmert, Deloris	23,62,120
Helwig, Shirley	62
Herther, Terry	62
Higgins, Alinda	50,126,153,42
Hight, Donna	23,62,120
Hinz, Leona	62,130
Hinz, Paul	50,130,42
Hitland, Darold	50,74,76,42
Hodges, Marian	62
Hoglund, Douglas	62
Holland, Robert	62
Holm, Bernard	50,143,42
Holst, Eilene	23,50,120,42
Holte, Elwood	63
Holter, Wallace	63
Holmes, Janis	62
Homer, Kay	63,120,111
Horab, Eddie	43,143
Host, Victor	70,102,104,107,116,162
Howery, Beth	63
Hovland, Royal	102,104,107
Hovland, Tilman	42,98,99,102,104
Hove, Carol	50,42
Hovey, Jerry	63
Hovey, John	63
Howard, George	63
Huettl, Audrey	114,153,32

Eatmore Sausage & Packing Co.

Manufacturers of
Prairie Brand Products.
MINOT, NORTH DAKOTA

Hughes, JoAnn	22,70
Huizenga, Harry	50,42
Hulberg, Margie	63,105
Humann, Esther	23,63,120
Hummel, Lynn	43,74,75,77,79,118,123,143
Hungness, David	63
Hutton, Donna	22,70

—I—

Ihli, Bettie	63
Irwin, Arlis	63,128
Isaacson, William	63,99
Iverson, Gordon	63
Iverson, Mary	23,63,120,132
Iverson, Norma	63,105,128
Iverson, Marlene	63

—J—

Jacobs, Robert	63,74,80
Jacobson, Donna Rae	23,63
Jacobson, Margaret	50,132,42
Jacobson, Mary	63
Jellum, Norman	63,89
Jelsing, Amy	23,63
Jensen, Marlene	63
Jensen, Richard	50,102,104,107,123,143,162,42
Jesser, Donald	63
Johannes, Lola	43
Johns, Marvin	43,74,77,115,143
Johnson, Alice	22,76
Johnson, Beverly	63
Johnson, Carlyle	43
Johnson, Clayton	63,104
Johnson, Clifford	43,122
Johnson, Delores	63,129
Johnson, Evelyn	63
Johnson, Georgina	63,70,130
Johnson, Kenneth	115,139
Johnson, Laurie	102,153
Johnson, Lloyd	51,102,104,123,135,139,43
Johnson Lyle	128
Johnson, Marilyn	23,63,120,130
Johnson, Maurice	51,74,77,43
Johnson, Phillip	63,102,104
Johnson, Shirley	23,63,105,129,130
Johnson, Vernon	63
Jones, Anna	23,63
Jones, Myrna	63,105
Jorgenson, Inez	64,130
Jundt, Roy	51,43

—K—

Kabanuk, Allen	135
Kabanuk, Elvin	64
Kamrow, Bob	51,102,104,107,135,143,43
Kanko, Jeanette	105
Karbowski, Sharon	64
Kasper, Loretta	114,116,118,133,142,158,33
Keith, Robert	115,123,128,158,33
Keller, Marlo	64,107,121
Keller, Robert	33
Kelner, Bob	33
Kemp, Diane	23,64
Kenha, Jeanette	64,129
Keyes, Darlene	64
Kielmer, Norman	51,43
Kihle, Galen	64
Kirby, Danny	118,123,136,143
Kittell, Richard	76
Kjelbertson, Arylee	51,43
Kjelden, Patricia	64
Kjonaas, Glenn	114,33
Kjonaas, LaVon	51,43

Farmers Union Oil Company

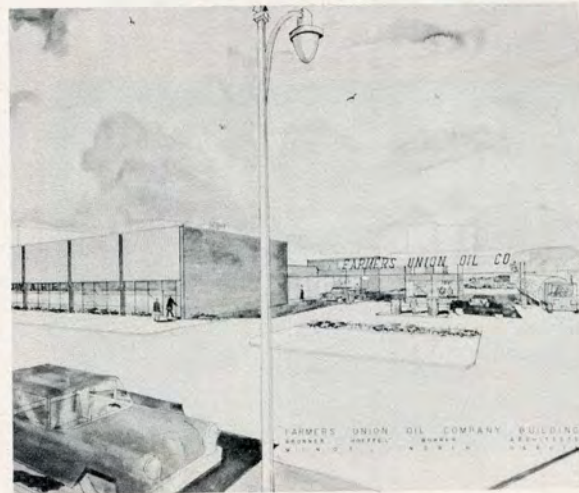

Shop at your Coop. and Save

Gronvold Blesener, Inc.



Oldsmobile

SALES—SERVICE—SATISFACTION

Steenstrup Jewelry

"It Pays To Buy From An Expert"



BULOVA—HAMILTON ELGIN & WYLER WATCHES PRINCESS AND ORANGE BLOSSOM DIAMONDS

20 West Central Ave.
Evron G. Rostad

Minot, N. D.
Thomas R. Steenstrup

Kjonaas, Loren	115,33
Kjos, Alvinna	64
Kittelson, Norma	51,130,131,153,43
Klaudt, Marion	51,110,153,43
Klein, Carol	64
Kleingartner, Archie	64
Kleckner, Edward	64,132
Klevenberg, Gloria	51,130,159,43
Klovstad, David	64
Knoke, Diane	64
Knox, Cynthia	51,43
Knutson, Ilene	64,105,130
Knudson, Marilyn	153,159,26,34
Knudson, Patricia	64,105,147
Knudsvig, JoAnn	64
Knuth, Orlin	51,43
Knutson, Karen	51,136,153,43
Koenig, James	64,129
Kohl, Evelyn	64
Kolden, Jean	43,105
Kongslie, Mary Ann	64
Korgel, Clayton	51,43
Kormann, Kathleen	23,51,120,132,153,43
Kost, Dennis	123,34
Kost, Marceda	23,64,105,120,129
Kostek, Lorraine	64
Kovalenko, Gerald	129
Krapu, Mavisione	51,105,121,43
Kraus, Charles	64,135
Kreller, Doris	51,120,132,147,43
Krim, Mickey	43,143
Kroeplin, Sharon	51,105,136,151,43
Krueger, Jane	23,64
Krueger, Marlene	23,64,120
Kuehn, Betty	23,64,120,130,131
Kunka, Jim	44
Kunkel, Richard	43,128
Kuykendall, Virginia	64
—L—	
Langseth, Grant	64
Landis, Robert	43,102,104,107,115,136
Larose, Wallace	64
Larsen, Eileen	64,44
Larsen, Janice	64,100,116,126
Larsen, Dale	64,123

Greengard-Cranston

MEN'S SHOP

First in Quality

First in Style

Larson, Larry	44
Larson, Lottie	64
Latimer, Marlin	64,74,76,130
Laukala, Phyllis	64
Launt, Gene	91
Law, John	65
Law, Maureen	23,65,120,132
Lawston, Larry	122
Leavey, Janice	120,132,147,44
Lee, Helen	23,65,105,120
Legg, James	122,44
Leier, Eunice	65,132
Leier, Judy	44
Leismeister, Michael	123,132
Leitzke, Duane	40,43,118,132,139,162
Leikzke, Marilyn	43,114,132,151,34
Lemke, Richard	74,79,82,44
Lenaburg, Wayne	43,139
Leonard, Carole	65,120,133
Leslie, Gary	65,74,81
Lewis, George	115,34
Lewis, Maxine	65,110,118
Librande, Elizabeth	65
Librande, Theresa	44
Liebe, Bernice	44
Lierbo, Jean	102,130,131,153,44
Lies, Doreen	132,44
Lies, Michael	44
Lillestrand, Kenneth	65,130,44
Lima, Bernell	151,170,44
Limke, LeRoy	65,89
Lindsay, William	44
Logen, Alden	65, 89
Loken, Milo	122,143,44
Lommen, Bertram	74, 80, 122, 132
Lorenz, Vida Mae	23,65,120,130
Long, Carl	87,139
Lorentzen, Lee	65
Lovdahl, Janice	44
Loveland, Cleo	111,153,44,148
Lubbers, Gordon	34
Lysne, ElRita	147,44
Lysne, Richard	43
—Mc—	
McCall, Gary	65
McCann, Kathleen	65,120,132
McCavley, Dan	65
McClelland, Ronald	46,74,75,118,132,143,44
McCormick, Everett	44,136,139
McCrery, Marlene	65
McDonald, Jim	71
McIlroy, Robert	44,143
McLachlan, Gerald	65,122
McLane, Patricia	102,107,110,130,34,26
McNutt, Helen	133
McNutt, Priscilla	114,134,34
—M—	
Maas, Jacqueline	53,111,45

Shark's Clothiers

Bee Line Service

Complete Aligning Cars and Trucks

Dial 42-117

1503 2nd St. S. W.

28th Year

Continuously Serving This Area With



Radio KLPM

Parker Motor

Sales and Service



PLYMOUTH —:— DODGE

117 First Avenue S. E.

Maas, Carolyn	23,65,120,121
Magnusson, Harlow	53,45
Majeres, Mary	65
Makeeff, Deloris	53,105,129,45
Malke, Marilyn	53,111,130,153,45
Mann, Phyllis	23,65,120,129
Maristuen, Joyce	53,147,45,168
Mar, Jim	132
Marshall, John	44,95,102,104,107,114,139,40
Martel, Joyce	65
Mathiason, Jean	65,121,130
Martin, Yolanda	22,71
Marquart, Lewis	98,102,104,107,123
Mastel, Thomas	44,95,102,104,107
Materi, Annella	53,132,147
Maxwell, Ruth	44
Mayer, LeRoy	143
Medalen, Curtis	65,123,130
Melius, Gary	65
Meir, Allen	71
Mergel, Lois	65
Mengel, Steve	44,102,104,107,116,139
Metzger, Beverly	53,132,151,45
Mickelson, Barbara	53,151,45
Michelson, Donald	53,45
Michelson, Shirley	23,65,120,129
Milbrath, Marlys	136
Miller, Allen	128
Milkey, Henry	83
Miller, Carol	65
Miller, Helmer	65
Miller, Laurel	123
Miller, Melva	65
Moberg, Rose	65,105
Moe, Gordon	53,143,45
Moen, David	53,45
Moen, Solveig	23,65
Molvik, Ruth	65,121,130,131
Momerak, Judy	53,45
Monagin, Marilyn	53,116,147,45
Monagin, Marlene	53,116,147,118,45
Moorehouse, Dean	114,158
Morast, Agnes	65,128
Mosser, Dennis	53,123,107,45
Mosseau, Yvonne	66
Munger, Yolanda	66
Myhra, Burnell	66
Myhra, Thomas	115,118,139,159
Myhra, Urness	153

—N—

Nelson, Arnold	71,130
Nelson, Connie	147
Nelson, Diane	66,71,100,116
Nelson, Georgia	23
Nelson, Jeanette	53,120,130,131,45
Nelson, Lee	66
Nelson, Marjorie	66,121
Nelson, Ron	74,77
Ness, Patsy	53,130,151,45
Nestaval, Darlene	153,35
Nichol, William	66,123
Nicholiasen, Alice	151
Nicholsen, Gene	123
Nissen, Irene	46
Nitz, Frances	53,132,151,45
Nordin, Hildur	53,45
Norheim, Eleanor	23,66,120
Norris, Beverly	66
Novotny, Grace	23,53,120,121,45
Norsby, Ray	122
Numger, Yolanda	120
Nygaard, Mary	46

—O—

Oakland, Christine	23,66,120
O'Bryan, Anna	22,71
Odegard, James	44,143,46

J. C. PENNEY CO.



Shop Penney's and Save

Highway Corners



CARL DAVICK

24-Hour Service

Odland, Claude	98
Oien, Donald	66
Olson, Ethyl	46
Olson, Joyce	130,46
Olson, Karen	105,147,46
Olson, LaVonne	66,105
Olson, Lenore	66
Omar, Selma	22,71
Ostrom, Harline	143
Overland, Mary	66

—P—

Pace, Gloria	23,66
Packard, Cecelia	22,71
Patek, Marguerite	66
Palmer, Jeanne	22
Parsley, Tom	66
Patten, Donna	66
Patten, Gordon	66,107,135
Patterson, Marlene	111,114,151,159,36
Paul, John	66,102,104
Pederson, Leila	130,131,147
Pederson, Ray	66
Peiler, Phyllis	23,66
Pepper, June	66
Perron, Boyd	74,76
Peterson, Donald	115,139,26,36
Peterson, Edwina	46
Peterson, Gordon	66,123
Peterson, Lavonne	23,66,120
Peterson, Lois	23,66
Peterson, Phyllis	159,36
Peterson, Ray	89
Peterson, Sharon	66
Pfeifer, Viola	151,46
Phelps, Wayne	36,114,115,139
Phipps, Shirley	66,110,132
Piepkorn, Clarence	46
Piepkorn, Janet	66,105,120,130
Pierce, Lydel	66,122
Pietsch, Bonnie	23,66
Plante, Marlene	66
Poling, Clarence	128,139,46
Pretzer, Arlo	44,115,143
Prichard, Darlene	36,114,117,153,158
Przymus, Janis	23,67

—Q—

Quarve, Victor	67
----------------	----

—R—

Raum, Ariann	67,130
Radke, Doyle	71,74,78,123
Radtke, Muriel	67,117
Railing, Maurice	67,89
Ramberg, Lola	130,147,46
Ramey, Kathryn	22,71
Ranum, Donald	67,130
Rasmussen, Janice	23,67,120
Rath, Vernon	67
Redfern, Dwight	67,89
Reevs, Delores	67,136
Reeves, James	44
Rehmer, Harold	36,115
Reiser, David	67,102,104,107,117,132

Harold's Standard

Put Your Car in Our Hands With Confidence!

Washing Greasing
STANDARD PERMALUBE OIL
ATLAS TIRES & BATTERIES

401 2nd St. N. W.

Dial 59-110

Night 45-286

Renfrow, Janet	67
Renk, Carol	67,105,129
Resch, Rita	37,102,107,133,153,158
Retzlaff, George	122,128,46
Reynolds, Mary	22,71
Rice, Eddie	123,130,131,44
Rice, Patricia	67
Rice, Sharon	67
Riebe, Joan	147,46
Ringenberg, Lois	46
Roberts, John	67,104
Roberts, Marlin	67
Roche, Thomas	37
Rockney, Delma	23,67
Roen, Darrold	67
Roestel, Janet	147,46
Rohde, Carol	67
Rohde, Elaine	23,67,120
Rohrer, Barbara	67
Ronholm, Elizabeth	46,153
Ronning, Eldon	67
Ronshaugen, Ellis	67
Rosberg, Dennie	67
Rose, Audrey	67
Rosenberg, William	111,46
Rosencrans, Sharon	67
Roth, Mable	46
Rowe, JoAnn	44,95,102,104,106,107,147
Rude, Myrna	67
Runnels, Donovan	67,74,79,81
Russell, Madelyne	67,117
Ryan, Robert	78

—S—

Sather, Marjorie	44,130,151,173
Sauer, Clarence	170
Sauer, Geraldine	133,46
Sawatsky, Frank	67,102,104,107,134
Sayler, Ernest	139
Schafer, Dennis	67
Scharbou, Elvina	23,67,105,120,132,134
Schauer, Ted	37,114,138,159,160
Schell, Tony	44,123,139,47
Schepp, Harley	37,139,162
Schimke, Milton	37,102,103,104,107,115,123,143
Schlaht, Sylvia	105,130,47
Schlender, Arlene	68,128
Schmeichel, Robert	139,47
Schmidt, Cecil	68
Schmidt, Elmer	37,139
Schmidt, Judy	68,128
Schmidt, Marlene	68,120
Schmidt, Patricia	71
Schmitt, J. Patrick	38,115,143
Schmitz, Doris	68,132,160
Schmitz, William	68
Schneibel, Rebecca	68,132
Schneider, Alfreda	132,47
Schneider, Donna	67,132
Schneider, Leona	132
Schneider, Yvonne	68
Scholl, Nancy	121,136,147,47
Schrader, Ethel	71
Schramm, Delmar	68
Schriock, Patsy	47
Schroeder, Yona	130
Schultz, William	68
Schulz, Donna	71,120
Schulz, Eyvonne	121,136,47
Schumacher, James	38,123,132,162
Scott, Beverly	67,102
Seim, Margaret	46,132,151,47

Attend and Consign to

HARRINGTON BROTHERS WEEKLY LIVESTOCK AUCTION

*Sales Every Friday
Daily Cash Livestock Market*

Campus Texaco



IRVIN HUNSAID

9th Avenue and 2nd Street N. W.



The Home of "RICA PETE"®

IF IT'S PRINTED . . .

CALL US

R·L·M PRINTING

HIWAY "83" SOUTH

*Natural Gas—The Clean Blue Flame
Does It Better for Less*

COOKING WATER HEATING
REFRIGERATION

CLOTHES DRYING HEATING
INCINERATION

AIR CONDITIONING

Montana-Dakota Utilities Co.

In The Community To Serve

Diamonds Department Store



Your College Shopping Center

Students and Advertisers:

To you this yearbook is priceless, but behind it is a price. The price of this publication is met by the generosity of the Advertisers interested in M.S.T.C. Only by them has this Beaver been made possible.

To our Advertisers—We of the Beaver staff and the students of M.S.T.C. would like to thank you for making this 1957 publication possible. May the coming year bring you success in your business.

A big thank you to the business office for their help.

To Pat McLane, the Editor, congratulations on a hard job well done.

MAXINE LEWIS
Business Manager

Selk, Donna Jean	45,114,130
Sem, Frances	68
Senger, Richard	68
Senger, Joe	132
Setzer, Clair	38,122,130,143
Sharp, James	68,71
Sharratt, Darwin	68
Shubert, Patricia	47
Siemers, Marcella	153,47
Simbalenko, Florine	102,107,134,47
Simbalenko, Levi	68,104
Simon, Ronald	126,47
Sister M. Helen Schwindt	38
Skabo, Robert	68,89
Skar, Barbara	68
Sletten, Raymond	68
Sletting, Sharon	68
Sloboden, Marvin	68,123,173
Smith, Carol	68
Smith, Janice	47
Smith, Judith	68,121
Smith, Marion	68,116,135
Smith, Phyllis	120,153,47
Smith, Vera	68,105
Sogard, Meredith	68,120
Soiseth, Keith	126
Solem, Gordon	68
Sorenson, Donald	47
Sorensen, Keith	102,104,47
Sovig, Otto	68
Sperry, Carol	68
Sperry, Marilyn	45
Spiese, Geraldine	68,121,130
Spillum, Galen	45,115
Springer, Dean	45
Stahl, Donna	68,120
Stammen, Ronald	47
Stammen, John	139
Starr, Phillip	68
St. Aubin, Donald	123,132,46
Stavem, Faye	126,47
Stecker, Joan	45
Stein, Ray	74,81,89
Steinke, Gery	122
Stenberg, Joyce	68
Stenchjem, Pat	68,105,120,130
Stenseth, Barbara	68,71,105,147
Stenseth, Ordis	147,48
Stetson, Terrence	74,75,110,143
Stevick, Floyd	45,143
Stevick, Susan	120
Stewart, Larry	45,139
Stewart, Gerald	38,123
Stoa, Marilyn	68
Stock, Monte	68
Stoll, Darrell	38,139
Strand, Gerald	69
Straster, Shirley	69
Strauss, Audrey	22,71
Strilcov, Marilyn	69
Strilcov, MariAnne	69,129
Strilcove, Marlys	129,48
Strouse, Dorothy	45
Stute, Phoebe	70
Sullivan, Laurence	39
Susak, Don	143
Sveen, Gloria	71,120
Swanson, Alma	71,120
Swanson, Carolyn	71
Swanson, Ronald	48
Swanson, Shirley	48
Swedberg, Arvid	110
Swenson, Janice	107,130,48
Sylvester, Doris	39,102,107,118,151,26
Sylvester, Robert	122,143
—T—	
Taylor, Sandra	69
Tedin, Mary	130,48
Tedin, Ruth	45
Tangen, Merlyn	69
Therou, Pauline	39
Thomas, Barbara	69
Thomas, Irene	22,71
Thompson, Adeline	48
Thompson, Arlin	122
Thompson, Arlyne	120,151,48
Thompson, Dennis	69
Thompson, Donna	22,71
Thompson, Jerome	39,115,143

Thompson, Karen	69,121,128
Thompson, Lorna	69,120
Thoreson, Verdella	120,130,48
Thoyre, Arlene	48
Thoyre, Henry	48
Todd, Melvin	48
Tofte, Marlys	116,153,48
Tollefson, Joyce	69,105,120,130
Tollerud, Robert	69
Torres, Carmen	22,71
Traub, Burton	69,99,122
Troxel, Gordon	45,95,98,100,104,122,130,139
Trudell, Robert	69,111
Tryhus, Janice	69
Tuenge, Margaret	69,128
Totdahl, Lorna	69
Tvedt, Eugene	69
Twaddle, Ardith	69

—U—

Underwood, Donald	143
Ulland, Alice	69
Unruh, Darven	69,99,104
Unruh, Alberta	69
Unruh, Aryla	69
Urban, Darryl	69

—V—

Vandal, Andy	69
Van de Streek, Gary	69,136
Vanett, Ruth	69
Varty, Ivadell	69
Verke, Bonnie	69
Vetter, Francis	69,132
Vinarskai, Evangeline	102,134,48
Volk, Regina	69
Volk, Delores	22,71
Voller, Selma	22,71
Vonderheide, James	123,143
Vooge, Mavis	130

—W—

Wacker, Darlene	49
Wahlund, Larry	45
Wald, Patty	40,45,151,158,160
Walsh, Janet	22,69,120
Walstad, Richard	69,74,76
Walton, Carole	135,153,48
Warner, Delwyn	71,143
Washik, Joel	71
Watts, Ruth	22,71
Weinemuller, Marion	69
Weisenbergen, JoAnn	70,120
Weisser, Margie	120,130,48
Welch, Lawrence	45,74,78,130
Werner, Edward	143,48
Werner, Kenneth	143,48
Westgard, Pete	70
Westlake, Richard	39
Wetzel, Coryne	39,129
Wetzel, Rodney	129,48
White, Keith	70
Whittaker, Johnette	70,120
Wicklander, Roberta	70,121
William, Peggy	49
Willy, Eileen	151,48
Wilson, Clayton	70
Windfoldet, Lyle	70
Winje, Helen Janes	70,102
Witt, Patricia	70,128
Witty, Darla	102,147,49
Woken, Robert	104,49
Woods, Judith	70
Wrolstad, Patsy	70,95,100,102
Wurtz, Marvel	118,130,153,49
Wyman, Janet	102

—Y—

Yager, Lauretta	121,128,147,49
Yesel, Emelia	153,49
York, Larry	123,139
Youngblood, Carol	21,71

—Z—

Zahnow, Vernon	49
Zerr, Merceda	132,49
Ziegler, George	122

"Your Home Town Grocer"

Oppen's



*Stop At Oppen's Where Parking Is
No Problem!*

Two Stores To Serve You

"Valley" and "83"

Grand Studio



Portrait

Commercial

Wedding

Photography

PETERIS MIEZITIS

Grand Hotel Bldg.

COLLEGE CAMPUS



MINOT STATE

*Fully Accredited And Equipped
Teachers College*

MINOT, NORTH DAKOTA

