

1956

beaver

Student Publications
Minot State University
Minot, ND 58701

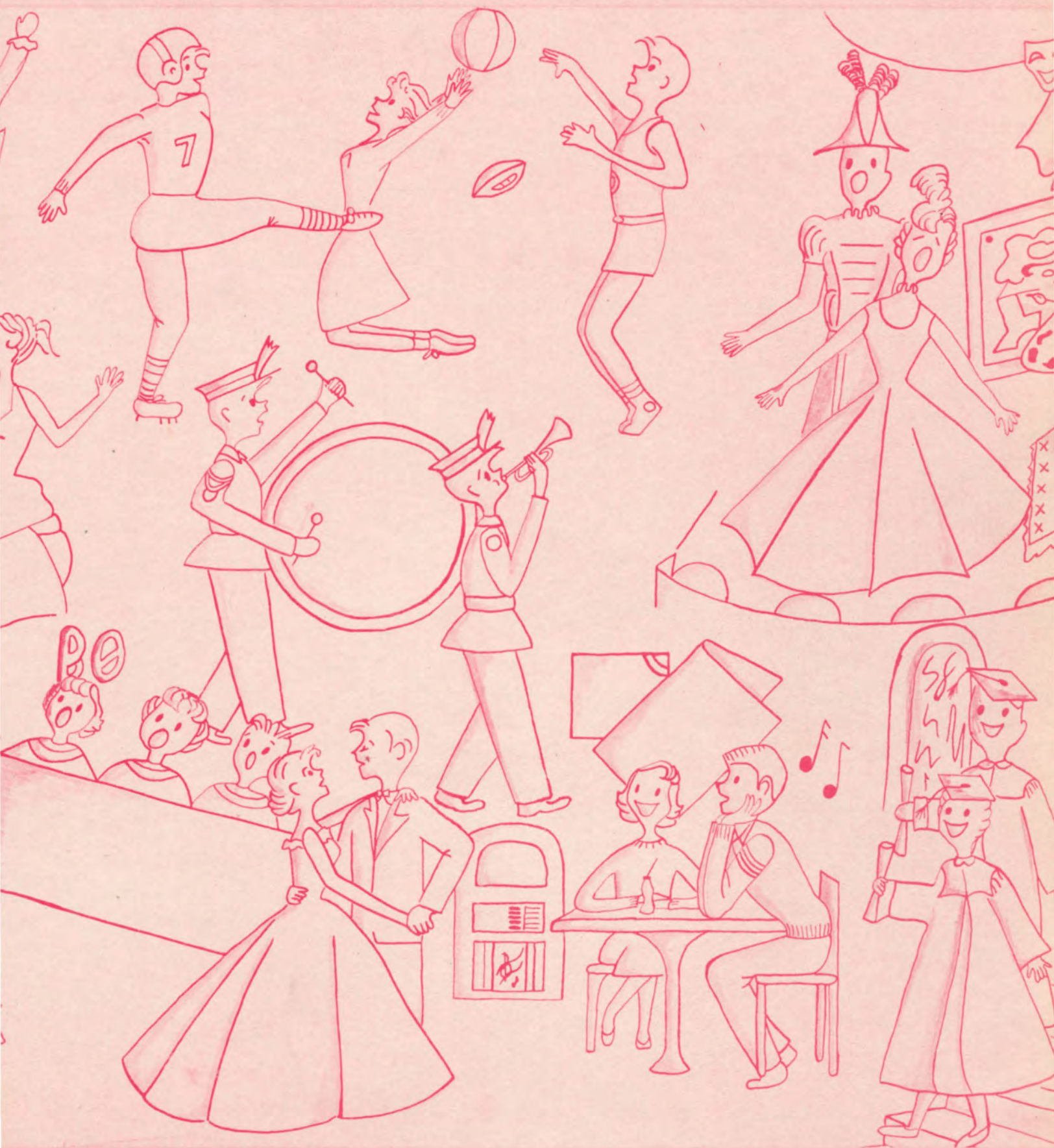



EDITOR-IN-CHIEF
EVELYN KLAUDT

BUSINESS MANAGER
PAT MCLANE

PUBLISHED BY THE STUDENTS OF
STATE TEACHERS COLLEGE
MINOT, NORTH DAKOTA





foreword

... a college is more than brick buildings, classrooms, and books it's composed of spring picnics, winter toboggan parties, gabfests in the Union, a last minute basket on the hardwood, the thrill of a winning touchdown at a football game, homecoming queens, and fraternity sweethearts ... for a college to exist, there must be lasting friendships, group cooperation, and students preparing themselves for life after graduation ... we, the staff of this year's BEAVER have tried to portray accurately "beaver days," the theme of the 1956 annual ... to us, "beaver days" are the happiest days of our lives. . .

contents

ADMINISTRATION 8

ORGANIZATIONS 32

SPORTS 93

FEATURES 116

CLASSES 148

ADVERTISING 182

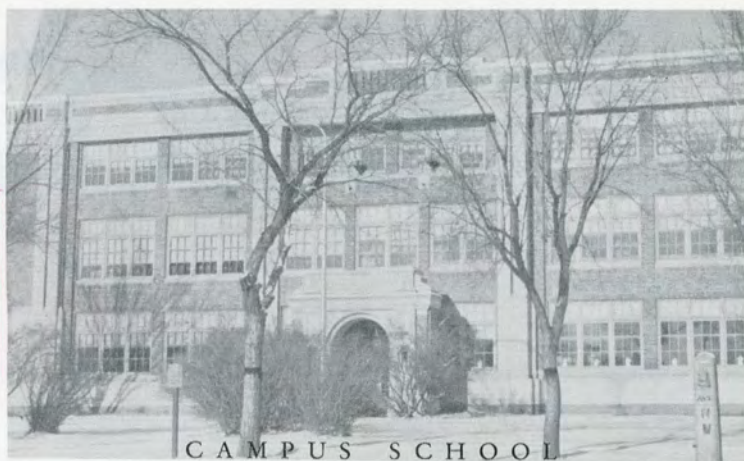

CAMPUS SCHOOL



PIONEER HALL



DAKOTA HALL



COLLEGE UNION

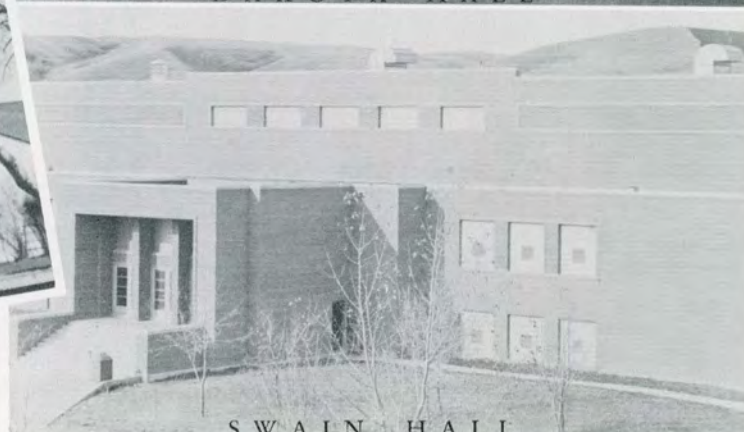

SWAIN HALL

dedication

... unsurpassed as a public servant, champion of fair play, and educator, and long a football coach ... it was only fitting that "Allen Field" be dedicated to him, the man who in 1930 organized a corporation to give MSTC a football field ... another crown for a great man ... to his many friends, he is known as "Doc" ... we affectionately dedicate the 1956 BEAVER to our close friend, "Doc" Allen ...







Administration & Faculty

... time for respect ... time to contemplate the many contributions of our teachers, their sacrifices of time and energy that we might learn and grow into fine men and women like them.



$$\begin{array}{r} 2 \\ + 2 \\ \hline 4 \end{array}$$

TEACHER

SANDES



Greetings:

A fine college annual such as the 1956 BEAVER is the best single medium we have for depicting college life at Minot State Teachers College. This publication, more than any other, sets forth in one volume the great variety of activities which make up the program of the college. We believe it is an excellent program — one in which any competent college man or woman will thrive.

Those who have experienced this program will wish to have this book as a record of a wonderful year. Those who have not been members of our student body or staff will be interested in its pleasant review of the college program in operation.

I command the 1956 BEAVER staff most heartily on a vital and difficult undertaking so very well carried through to produce this excellent volume.

Sincerely,
C. LURA
President



Just as the publication staff of the Beaver is performing a last official task by editing this annual magazine, so I am for the last time privileged as Governor of North Dakota to greet the students and faculty at Minot State Teachers College through the columns of the Beaver.

In the past five years it has been my good fortune to see unfolded a sizable increase in the development of our natural resources. It concerns our soil, water, and minerals including oil and its related products. The progress in most respects has been apparent to anyone who was interested enough to see it or read about it. To those of us directly concerned with all this development many changes have taken place in North Dakota and signs of much more to come are already apparent.

Into the future of North Dakota a generation of its people now being trained and educated will come. Their ability acquired as a result of advanced education will be needed more in the years to come than ever before. The future of our state will be in the hands of young people such as the graduates of Minot State Teachers College. May their number increase with the years.

My best wishes to the graduates, the staff of the Beaver, students and faculty of a great school.

—GOVERNOR BRUNSDALE



Governor Norman Brunsdale

State Board of Higher Education



LEFT TO RIGHT: Albert Haas, New Rockford; Mrs. Elvira Jestrab, Williston; Mrs. Mildred Johnson, Wahpeton; M. S. Byrne, Bowman.



LEFT TO RIGHT: D. W. Westbee, Grand Forks; Martin G. Kruse, Kindred; A. F. Arnason, Commissioner, Bismarck; Dr. A. D. McCannel, Minot.

Faculty

College and Campus School



W. D. ALLEN
Associate Professor of Economics
M. A. Washington State College

LINNEA M. ANDERSON
Assistant Professor in Elementary Education
Special Education Supervisor
M. S. Illinois State Normal University



FRANK O. BAUMAN
Instructor in Physics and Science
M. E. University of Minnesota

MRS. CAROL BELINSKEY
Assistant Professor of Chemistry
M. S. University of Illinois



C. S. BJORLIE
Campus School Principal
M. S. University of North Dakota

MARIE A. BRUCE
Dean of Women
Assistant Professor of History
M. A. University of North Dakota



WILLIAM BUBLITZ
Professor of Psychology and Education
Ph. D. University of North Dakota

J. B. BUSSE
Chairman of the Division of Business Education
M. A. Colorado State College of Education



JEAN CARLSON
Instructor in Home Economics
B. S. North Dakota Agricultural College

MRS. N. O. CHARLSON
Supervisor of Teaching of English
Special Instructor in Secondary Education
M. A. University of Colorado



ROBERT L. COARD
Associate Professor of English
Ph. D. University of Illinois

L. F. DAVIDSON
Dean of Finance
Plant Secretary-Treasurer
Miles City Business Institute



CLAIRE DAVIS
Third Grade Supervising Teacher
Associate Professor of Elementary Education
M. A. Miami University

MARGARET DIXON
Assistant Professor of Education
Campus School Librarian
M. A. University of Colorado

MRS. LOLA W. DOKKEN
First Grade Supervising Teacher
 B. S. Nebraska University



VENCILE ELGIE
Campus School Athletic Director
Supervisor of Teaching of Physical Education
 M. S. University of Oregon

MAYLU ERICKSON
Instructor of Physical Education
 B. S. University of North Dakota



LEILA C. EWEN
Associate Professor of Rural Education
Director of Rural Education
 M. A. Columbia University Teachers College

MURIEL FOLEY
Instructor in Journalism and Communication
 B. S. Minot State Teachers College



EDNA GILBERT
Professor of Speech
Director of Speech and Hearing Clinic
 Ph. D. University of Wisconsin

LAWRENCE M. HAHN
Chairman of the Division of Music
Assistant Professor of Music
Director of College Bands
 M. A. University of Iowa



MRS. LESTER HARTNETT
Assistant Professor of Fine Arts
 M. F. A. University of Oregon



LESTER HARTNETT
Assistant Professor of Speech and Drama
Director of Radio
 M. A. University of North Dakota

A. C. HENDRICKSON
Mathematics Supervisor
 M. A. Colorado State College



EARL HERRING
Acting Dean of Students
Acting Chairman of the Division of Fine and Applied Arts
Assistant Professor of Industrial Arts
 M. S. Stout State College

HELEN HOAR
Assistant Professor of Romance Languages
 M. A. University of Illinois



LYLA HOFFINE
Director of Verbal Communication
Associate Professor of English
 M. A. University of North Dakota

CHARLES A. HOFFMAN
Chairman of the Division of Science
 Ph. D. University of Chicago



CATHARINE HOSKINS
Associate Professor of Education and Mathematics
 M. A. University of Chicago

RALPH HUBBARD
Assistant Professor of Biology
 M. A. University of Colorado



SYLVIA IRWIN
Assistant Professor of Music—Campus School
 M. M. Northwestern University

EDITH IVERSON
Assistant Librarian
Instructor in Library Science
 B. L. S. University of Minnesota

ELLEN V. JOHNSON
Associate Professor of Elementary Education
M. A. State University of Iowa



REYNOLD C. JOHNSON
Supervisor of Business Education—Campus School
B. S. Mayville State Teachers College

JAMES E. KEARNS
Associate Professor of Education and Psychology
Director of Student Teaching
Ed. D. University of North Dakota



TED KECK
Chairman of the Division of Health and Physical Education
Head Football Coach
Professor of Health and Physical Education
Ed. D. University of Oregon

LUTHER S. KJOS
Instructor of Agriculture
M. A. University of Minnesota



MRS. R. F. LADENDORF
Associate Professor of Mathematics
M. A. Northwestern University

VIOLET LUBNOW
Fourth Grade Supervisor
B. S. Minot State Teachers College



E. R. MANNING
Dean of Public Relations
M. S. University of North Dakota

HAZEL McCULLOCH
Associate Professor of History
Director of Alumni Relations
M. A. University of Minnesota



CYRIL C. MOORE
Assistant Professor of Chemistry
Head of Chemistry Department
M. S. North Dakota Agricultural College



PAUL B. MOORE
Assistant Professor of Music
M.A. Colorado State College

PAUL W. MORRISON
Chairman of the Division of Social Studies
Associate Professor of History and Social Studies
Ph.D. University of Oregon



OLGER MYHRE
Director of Campus School and Placement Bureau
Professor of Education
Ed.D. University of North Dakota

ARTHUR W. NELSON
Instructor in Commerce
M.A. Colorado State College



MRS. RUTH NOREM
Assistant Professor of Elementary Education
Fifth Grade Supervising Teacher
M.A. Colorado State College of Education

GRANT M. NOREM
Professor of Psychology and Education
Directory of Student Personnel
Ph.D. University of Iowa



ELAINE O'BRIEN
Sixth Grade Supervising Teacher
B.S. Minot State Teachers College

HERBERT M. PARKER
Athletic Director
Basketball Coach
M.A. Colorado State College



WILLIAM W. PHILLIPS
Assistant Professor of History
M.A. University of North Dakota

ARTURO PETRUCCI
Assistant Professor of Music
M.M. Royal Music School, Mannheim, Germany

LOUISE REISHUS
Associate Professor of Physical Education
M. A. Columbia University



A. M. REMPEL
Dean of the College
Chairman of the Division of Education and Psychology
Ph. D. State University of Iowa

D. J. ROMINE
Social Studies Supervisor
Assistant Professor of Secondary Education
M. A. Colorado State College



EMIL F. SATHER
Registrar
Directory of Extension Division
M. S. University of North Dakota

JOHN D. SCHEFFER
Chairman of the Division of Literature and Language
Professor of English
Ph. D. University of Chicago



ELIZABETH B. SCHMIDT
Assistant Professor of Music
M. M. Peabody College for Teachers

EARL N. SHEARER
Assistant Professor of Geography
M. A. Colorado State College



WILLIAM M. SHEARER
Assistant Director of the Speech and Hearing Clinic
Assistant Professor of Speech
M. A. Western Michigan College

RAYMOND H. SHELVER
Instructor in Industrial Arts
M. Ed. Colorado Agricultural and Mechanical College



AIRD C. SMITH
Assistant Professor of Elementary Education
Science and History Supervisor
M. S. University of North Dakota



MRS. JANE GRAY SMITH
Director of Speech and Dramatic Arts
Director of Drama
 B. A. Minot State Teachers College

MRS. LESLIE SORENSON
Supervisor of Teaching of English
 B. S. Minot State Teachers College



JOHN A. STROHM
Assistant Professor of Music
Director of Vocal Music
 M. A. Teachers College Columbia University

PEARL STUSRUD
Instructor in Business Education
 B. S. Minot State Teachers College



NELLIE R. SWANSON
Associate Professor of Library Science
College Librarian
 M. A. University of Minnesota

DOROTHY F. TRESHANSKY
Assistant Professor of Music
 M. M. American Conservatory of Chicago



EVA WALKER
Assistant Professor of Elementary Education
Second Grade Supervising Teacher
 M. A. Colorado State College

RALPH C. WALLIN
Assistant Professor of Music
 M. M. Sherwood Music School



HELEN WHITE
Assistant Professor of English and Business Education
 M. A. University of Minnesota



DR. G. S. SEIFFERT
Campus Doctor



MISS BETSY NOKLEBY
Campus Nurse



MRS. EDNA MEULEN
Secretary to the Stenographic Bureau



MRS. OLGA LEE
Maintenance



MR. EDMUND LAMPHERE
Night Janitor



MRS. T. J. McILHARGEY
Manager of the Union

Cook



LEFT TO RIGHT: Mrs. Mable M. Simonson, Mrs. Rena Bjerke, Mable Green, Mrs. Wilma Hanson, Alta Peterson, and Lillie Elliott.

Janitors



LEFT TO RIGHT, FIRST ROW: Harry Heilman, Wilhelm Erickson, W. R. Smith, Wendelin Keller. SECOND ROW: John Johnson, Dave Langseth, and Floyd L. Wilson.



BUSINESS OFFICE EMPLOYEES, *left to right*: Mrs. Emma Aboltins, Colleen Roberts, Raimunds Aboltins, and Ardis Jensen.



Mr. and Mrs. Raimunds Aboltins

Cafeteria Chow Line





EMIL F. SATHER
Registrar

MRS. FERN CORY
Secretary to the President



MRS. ARLENE J. CHRISTENSON
Secretary



MRS. PAT KELLER
Secretary



Betty Ellingson and Mrs. Ethel Witt, Bookstore Custodian



This flower??

Division of Fine and Applied Arts

Courses offered in the Division of Fine and Applied Arts are planned to meet the following objectives: to provide pre-professional training as the basis for majors in these fields; to provide practical electives to enrich the regular two-year or four-

year courses, especially from the standpoint of the consumer; and to provide a background of experience which will better qualify the teacher to conduct adult activities in the fields.

Can you make this one?

Whatsa making?!?





Blow, girl, blow!

Ba-ck in the S-a-dd-le A-g-ai-n!!!



Division of Music and Business

The Division of Music has courses in the fields of practical or applied music which assist the student to develop the technical skills and theoretical and appreciative backgrounds to teach and play music correctly and effectively.

The offerings in the Division of Business Education are designed for the students who wish to prepare to be teachers of business subjects in junior and senior high schools and those who are planning to enter private industry.



*All choked up!
It smells!*

Beginning!?!

Division of Education and Psychology



What about this gal???

Professional courses in education and psychology are designed to enable the student to realize the following objectives in preparation for teaching in rural and urban elementary and secondary schools: 1—To gain an understanding of the role of the school and the teacher in a democratic society, 2—To understand the characteristics of the child and the nature of his educational growth, 3—To develop a broad, scholarly mastery of the professional knowledge, teaching techniques, and skills needed by a good teacher, and 4—To develop an interest in and techniques for improving the curriculum.



It's all in an education!?!



Now bring down the 8.



Why so glum, Tom??????

Divisions of Literature and Language

The courses offered in the Division of Literature and Languages are designed to enable students to realize such major objectives as the following: the ability to write and speak the English language clearly and effectively; the ability to read and listen with comprehension and discrimination; a firsthand acquaintance with significant creative works in literature and other arts; the ability to speak, write, and read a foreign language; and knowledge, habits, and attitudes effective for successful teaching of language arts, literature, and allied subjects in the public schools.



Dumkopfs!?!



Say rrr-rr-rrr-r.



About this layout? . . . No?!!!



*Practice teaching
at Campus School.*



This is the Union!



That's right, play your ace!!



*Two drops please
Focus da eyeball!!*

Some of the objectives of the Division of Social Studies are: to understand and promote democracy; to develop an intelligent basis for patriotism, good citizenship, and international understanding through a knowledge of history, geography, eco-



Peek-a-boo!

Divisions of Science and Social Studies

The major aims of the Division of Science are to give students a firsthand understanding of the laws governing our material universe and an ability to work intelligently with these laws in accomplishing desired ends. Practice is given in thinking, reading, and speaking exactly and clearly, and an ability to teach the sciences effectively is developed along with a sense of personal responsibility for using all abilities in a socially desirable manner.

nomics and philosophy; to develop appreciation of our social heritage; to lay the basis for tolerance and insight into social values; to gain skill in the use of libraries, books, maps, and charts in sifting evidence and drawing conclusions.



Of course, I believe in the honor system, but can't you print larger?!?



Do I have to draw you a picture???



A wide, comprehensive program of teacher training that will adequately prepare teachers on both the secondary and elementary levels is one of the aims of the athletic department. Others include developing organic strength, neuro-muscular coordination and in general promoting health and physical fitness. The college competes in football, basketball, track, golf, and tennis within the North Dakota Intercollegiate Conference.

Ya—Who says so?!?!

Division of Health and Physical Education



Down she goes!!



—That's it—push her in!!!!

Sister of Saint Francis School of Nursing



Watcha doin'?



Does it hurt?



FIRST ROW, LEFT TO RIGHT: Rose Marie Gieser, Shyang Yun Shyu, Helen Anne Abelson, Mary Murphy, Beata Bossert, Marlene Clementich, Rosella Weinand, Eileen Goetz, Georgia Lurvey, Delaine Hansen, Mary Jean Arneson. SECOND ROW: Arlene Mayer, Teresa Rindel, Ava Rennie, Norma McCloud, Joyce Lerner, Margaret Johnson, Karen Knudson, Marlene Fisher, Mary Wald, Pat Schaefer, Thelma Jensrud, Holly Heimbush, Ramona Belt, Carolyn Schmitz, Eleanor Jylen. THIRD ROW: Marilyn Sime, Aurel Ingraham, Arlyss Nelson, Verna Linenbrink, Charlotte Prevost, Donna Dahl, Jo Holloway, Audrey Mikel, Eleanor Southam, Marylee Heffelfinger, Betty Muscha, Frances Ziegler, Joan Zaback, Yun Teh Shen, Sister Jean Marie. FOURTH ROW: Louise Richardson, Vivian Foley, Angela Kuntz, Teresa Delorme, Pat Holback, Mary Ann Hunter, Shirley Whitmore, Charlotte Sticka, Rita Gross, Joan Rich, Barbara Axtman, Teresa Ironshell, Mary Wald, Marilyn White man, Adeline Godes.

Trinity School of Nursing



The pause that refreshes!!



Late??



Little things mean a lot.



FIRST ROW, LEFT TO RIGHT: Jennie Heath, Florence Dietrich, Marie Webster, Janice Amfomsp, Vivian Sjule, Marjorie Parrish, Marilyn Gullicks, Harriet Fossen, Janice Christianson, Jacqueline Browning. SECOND ROW: Myrna Stahlberg, Yvonne Lalum, Vicki LaCount, Yona Schroeder, Eloise Bjerkan, Donna Kramer, Shirley Eslinger, Byrdia Lauckner, Caryl Knoke, Betty Baklenko. THIRD ROW: Janice Haga, Sharlene Kenner, Beatrice Medalen, Mildred Jensen, Janet Erickson, Donna Johnson, Norma Noremberg, Carol Nelson, Sharon Wagner, Deanna Peterson. FOURTH ROW: Shelene Vig, Gail Norem, Eileen Thompson, Kathleen Struksness, Irene McKibbin, Marcia Maute, Kay Braucher, Joann Heitmann, Elaine Finneseth, Trudy Chewakin, Peggy Bradshaw. NOT PICTURED: Janis DuPuis.



organizations

. . . group cooperation, one of the important lessons of "beaver days" is evident in the Greek letter organizations, clubs and religious groups . . . students working in harmony with their fellows, having a good time, and learning valuable lessons . . .



Alpha Kappa Delta

Led by the Homecoming Chairman, our own Ted Schauer, MSTC plunged into another school year of many activities with probably the best Homecoming ever. As with all organizations, many Alpha Kap man-hours were consumed by it.

After Homecoming came the fall pledging which brought our membership up to the constitutional limit. This emphasized our need for a house. The annual Fall Frolic, attended by a capacity crowd in the College Union which was decorated to resemble a farm yard, brought us one step closer to the ownership of one. The beginning of the winter quarter saw us swear in the usual number of willing and eager pledges.

Later in this same quarter we once again sponsored a Frontier Party with an auction sale to raise money for the Hubbard Ranch House. The AKD Winter Party, Sorority Appreciation Party, Capers, the spring elections, our 30th Anniversary Party, the spring formal, as well as filling various Student Association offices, class offices, editorships on the Red and Green, offices in FTA, Phi Sigma Pi, Young Democrats, Young GOP, the Beaver, church organizations, and other organizations on the campus served to keep all Alpha Kaps busy. Labor ipse volutas.

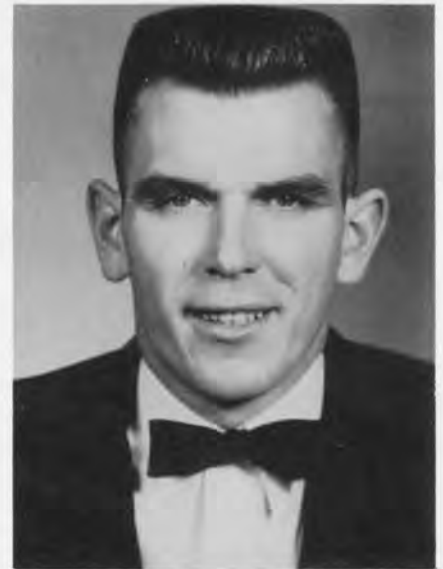

TOM MYHRA
President

ACTIVES

Dan Albrecht	Rudy Kram
James Allen	Robert Landis
George Anderson	Waldo Larson
Richard Anderson	Wally Larson
Orlin Backes	Duane Leitzke
Jerome Beck	Wayne Lenaburg
Verlin Belgarde	Roy Levadney
Delwin Bjork	Duane Lindquist
John Black	Delmar Listoe
Jack Block	Everett McCormick
Gerald Breiland	Cliff McPherson
Virgil Breiding	John Marshall
Robert Campbell	Thomas Mastel
John Chamberlin	Ernest Medalen
Lowell Christensen	Steve Mengel
Milton Coffey	Orville Myhr
Charles Dalthorp	Weyburn Niewoehner
Douglas Dehlin	Robert Paul
Richard Deninger	Donald Peterson
Jerry Dworak	Wayne Phelps
Wayne Emery	Bertil Pierson
Charles Erickson	Ed Rice
Gene Erickson	Thomas Roche
Fred Felber	Ted Schauer
Robert Gordon	Vernon Schelin
Galen Griffie	Tony Schell
Clyde Grubbs	Harley Schep
Jack Halverson	Elmer Schmidt
Harley Harmon	Alvin Schmierer
Myron Hayhurst	Jack Stewart
William Iljana	John Stock
Al Kabanuk	Darrell Stoll
Verl Kenney	Gordon Troxel
Dennis Kost	Vernon Tvedt

PLEDGES

Conrad Christenson	Gene Gray
Donald Feller	Dale Lalim
Kenneth Fisketjon	Fletcher Poling
Ervin Garbe	Keith Sorenson

"Jar the Jimmies"



Alpha Kappa Delta Actives

Dan Albrecht
James Allen
George Anderson
Richard Anderson
Orlin Backes
Jerome Beck
Verlin Belgarde



John Black
Jack Block
Virgil Breeding
Gerald Breiland
Robert Campbell
Jack Chamberlain
Milton Coffey



Charles Dalthorp
Richard Dendinger
James DeSchneau
Jerry Dworak
Charles Erickson
Fred Felber
Bob Gordon



Galen Griffee
Clyde Grubbs
Jack Halverson
Harley Harmon
Ronald Hauf
Myron Hayhurst
Bill Iljana



Allen Kabanuk
Verl Kenney
Dennis Kost
Rudy Kram
Robert Landis
Waldo Larson
Wally Larson



Duane Leitzke
Wayne Lenaburg
Roy Levadney
Duane Lindquist
John Marshall
Thomas Mastel
Ernest Medalen



Steve Mengel
Everett McCormick
Clifford McPherson
H. Weyburn Niewoehner
Donald Peterson
Wayne Phelps
Eddie Rice



Thomas Roche
Ted Schauer
Vernon Schelin
Tony Schell
Harley Schepp
Elmer Schmidt
Jack Stewart



Larry Stewart
John Stock
Darrel Stoll
Gordon Troxel
Vernon Tvedt





PLEDGES, *left to right*: Fletcher Poling, Conrad Christianson, Gene Gray, Ervin Garbe, Dale Lalim, Kenneth Fisketjon, Robert Asplund, Donald Feller, Keith Sorenson.



Which one is Tom?

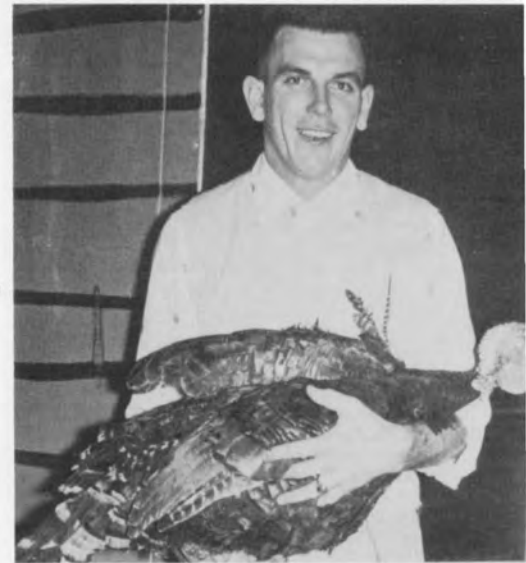

Alpha Kappa Delta

Patroness; Miss Jean Carlson



Too popped to pop?



PATRONS: Mr. Bjorlie and Mr. Wallin.



ADVISORS: Dr. Allen and Mr. Manning.

Alpha Kappa Delta



Hauling in the loot!



Partners in crime.



Sixteen tons.

Mu Sigma Tau

The sponsoring of a smoker for all men at the start of the fall quarter started off a very successful year for the Mu Sigma Tau fraternity. The Mu Sigs once more compiled and published the Faculty and Student Directory, while the annual alumni breakfast was again held in connection with Homecoming. A fine meal was served at the fraternity house for the actives and many alumni members.

Between the fall and winter quarters a public dance at the city auditorium was carried out by our frat with a ten-piece band furnishing the music. A door prize was awarded.

A large crowd attended the Mu Sigma Tau Snow Ball held shortly after Christmas vacation. The union was decorated in the snow theme and the Collegiates provided music for dancing. Also, the Mu Sigs had their annual Sweetheart Ball, a bigger success than ever.

The year's social events were brought to a successful climax with the annual spring formal.

With the many good pledges we took in this year, future years will be even bigger and better.

To our advisors, patrons, and patronesses, we wish to give our sincere thanks for the help and guidance they have given. To President Lura, the faculty, and students at Minot State, we give our thanks and appreciation for your help in making our year a success.



Our "home" at school.



LORIS SMITH
President

ACTIVES

Charles Adams	Robert Kelner
Virgil Alme	James Kling
Melford Aus	Robert Larson
John Bowman	Leroy Mayer
Sheldon Brandt	Claude Odland
Barry Brown	Harlind Ostrom
Robert Cushman	Riggs Opland
Donald Chewakin	Gary Pittenger
Muryl Danks	James Reeves
Charles Dettloff	Boyd Romine
Erland Dettloff	Warren Ruetten
John Fisher	Milton Schimke
Milbern Frueh	James Schumacher
Gordon Fry	Eldon Stompro
Daryl Hansen	Donald Susak
Donald Harold	Kenneth Thompson
Robert Hembree	James Vonderheide
Lynn Hummel	Richard Westlake
Marvin Johns	Robert Zaback
Robert Keller	

PLEDGES

Murray Anderson	William Lindsay
James Brandt	Stanley Linnertz
Paul Conrad	Ronald McClelland
Victor Cvancara	Robert McIlroy
Duane Davick	Donald Mickelson
Arthur Erickson	Lawrence Miller
Gary Fender	Gordon Moe
Alvin Finneseth	James Odegard
Charles Gardner	Harold Pantsari
Ed Horab	Arlo Pretzer
Bernard Holm	Lewis Saum
Robert Jellum	Paul Schell
Richard Jensen	Arnold Schimke
Morris Johnson	Clair Seter
Robert Kamrow	Donald St. Aubin
Dan Kirby	Robert Sylvester
Robert Knudson	Jerome Thompson
David Kombeitz	James Thorpe
Clayton Korgel	William Thorson
Delwin Larson	Ordean Wangruder
James Larson	Kenneth Werner

Mu Sigma Tau Actives

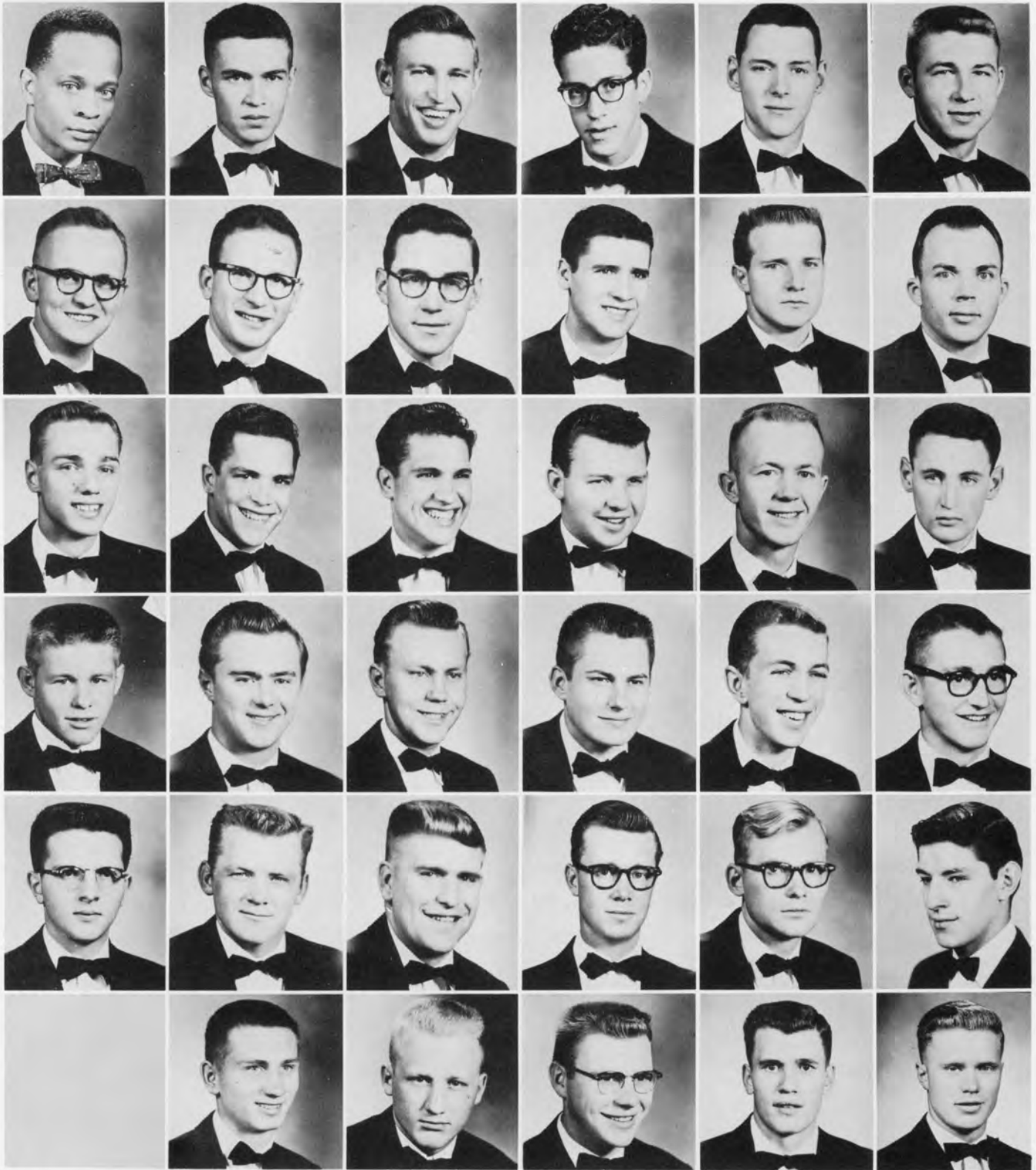

TOP ROW, LEFT TO RIGHT: Charles Adams, Virgil Alme, Melford Aus, Sheldon Brandt, Barry Brown, Donald Chewakin. ROW TWO: Robert Cushman, Muryl Danks, Erland Dettloff, Dale Erickson, John Fisher, Mel Frueh. ROW THREE: Daryl Hanson, Donald Harold, Kenneth Harold, Robert Hembree, Eugene Holen, Lynn Hummel. ROW FOUR: Marvin Johns, James Kling, Robert Larsen, Leroy Mayer, Claude Odland, Riggs Opland. ROW FIVE: Gary Pittenger, Boyd Romine, Warren Ruetten, Milton Schimke, James Schumacher, Dean Sprenger. ROW SIX: Eldon Stompro, Donald Susak, James Vonderheide, Robert Zaback, Jim Reeves.



A low blow ...



OFFICERS, *left to right*: Marvin Johns, Publicity Manager; John Bowman, Vice President; Loris Smith, President; Eldon Stompro, Historian; Robert Hembree, Treasurer. *Unpictured*: Virgil Alme, Recording Secretary; Milbern Frueh, Corresponding Secretary; Richard Westlake, Sergeant-at-Arms.



Enough for a party???



Let's discuss girls!!!!

Mu Sigma Tau

PLEDGES—FRONT ROW, *left to right*: D. Davick, W. Thorson, R. Jensen, R. Sylvester, K. Werner, G. Fender, R. McIroy, M. Anderson, A. Erickson, J. Thompson. SECOND ROW: A. Schimke, G. Moe, C. Seter, J. Larson, D. St. Aubin, D. Kirby, P. Schell, B. Holm, R. Knudson, R. Kamrow, C. Odland, Pledge Captain. BACK ROW: E. Horab, R. McClelland, L. Miller, P. Conrad, A. Finneseth, R. Jellum, D. Larson, F. Stevick, V. Cvancara, O. Wangrud, H. Pantsari.

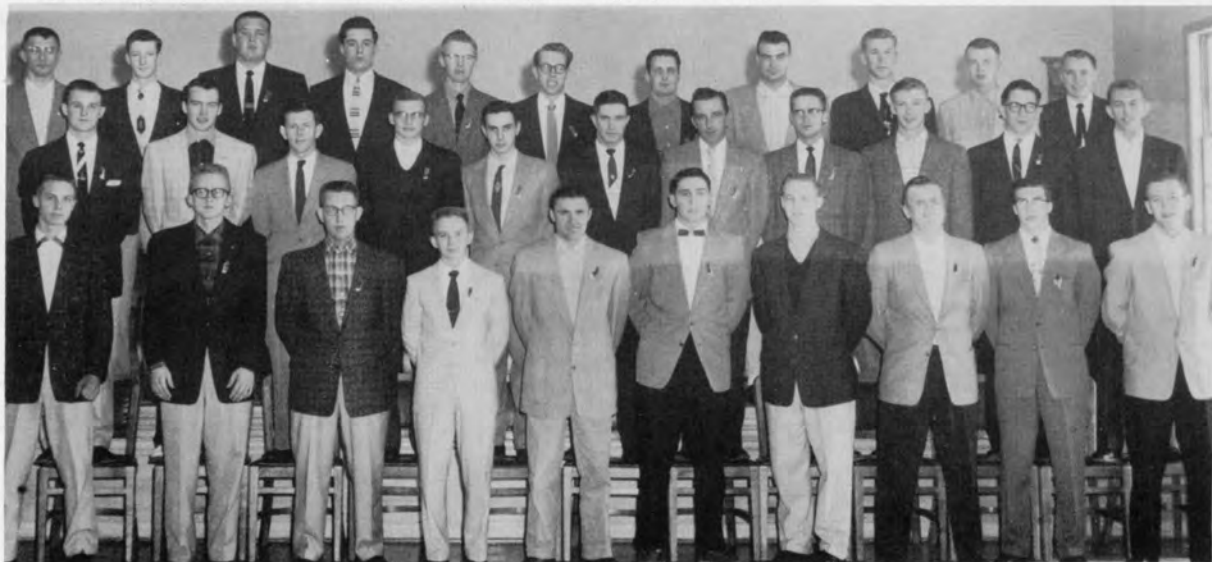

Mu Sigma Tau



ADVISORS: Mr. J. B. Busse and Dr. Grant Norem.



PATRONESSES: Mrs. F. V. Lyman, Mrs. Jane Gray Smith, and Miss Hazel McCulloch, not pictured.

PATRONS: Mr. John Strohm, Mr. Vencile Elgie, Dr. John Scheffer. Not pictured: Dr. Bublitz and Mr. Ralph Hubbard.



"Sweethearts at the Ball"



"Just a little wider, Mayer."



Beta Theta

When turning the leaves of our memory book, we of the Beta Theta sorority can recall many happy and wonderful moments together. One of the first items entered in our memory during this past year were the Homecoming activities, highlighted by the construction of our float and campaigning for our queen candidate, Carol Momerak.

As we turn the pages we find an account of our Fall Rush Tea and our nine new pledges. We also find mentioned in our book our annual Christmas party at which time the admittance charge was a toy. These toys were sent to the Salvation Army, whose work brings happiness to underprivileged children in the city. Recorded as one of the most delightful activities was the Winter Rush Tea. As a result of the winter rushing our lives were enriched by the friendship and loyalty of our winter pledges.

An account of February finds us all busy with our annual Beta Play Day complete with the selection and crowning of our Snow King for 1956.

Before we close our memory book for another year, we express a sincere thank you to our advisors, Miss Jean Carlson and Miss Helen White, for the time and the effort they have given to our sorority. We also say thank you to President Lura, members of the faculty, and the students of MSTC for their cooperation in our endeavors throughout the year making the 1955-56 school year a successful one.



JOANNE SOSALLA
President

ACTIVES

Carolyn Adam	Marcella Olsen
Audrey Ally	Leila Pederson
Karen Busse	Jo Ann Rowe
Janice Day	Ardyth Rued
Elizabeth Gillette	Donna Selk
Carolyn Gray	Jeanette Shipman
Sharon Horne	Karen Shirley
Shirley Huber	Ardis Sigurdson
Marlene Knutson	Grace Speiser
Carol Momerak	Jean Steenstrup
Judy Momerak	Jane Wagner
Mary Nordmark	Carol Worner

PLEDGES

Barbara Ackerman	Marilyn Monagin
Marjorie Byrne	Marlene Monagin
Karen Berg	Sonja Oimoen
Ann Bergman	Carol Olson
Marlys Brudvik	Betty Peterson
Claudia Danks	Betty Pherson
Betty Davidson	Lola Ramberg
Janice Geisen	Joan Riebe
Pauline Halvorson	Diane Schmidt
Barbara Hamre	Nancy Scholl
Donna Keller	Paula Shervold
Norma Kinneberg	Ordis Stenseth
Doris Kreller	Shyrla Wachsmann
Norma Larson	Darla Witty
Lois Lee	Marlys Wold
Janyce Maristuen	Lauretta Yager

Beta's First Daughter



Beta Theta Actives



TOP ROW: Carolyn Adam, Audrey Ally, Karen Busse, Janice Day, Elizabeth Gillette. SECOND ROW: Carolyn Gray, Sharon Horne, Shirley Huber, Marlene Knudson, Carol Momerak. THIRD ROW: Judy Momerak, Mary Nordmark, Marcella Olsen, Leila Pederson, Phyllis Peterson. FOURTH ROW: Joanne Rowe, Ardyth Rued, Corrine Ruland, Donna Jean Selk, Jeanette Shipman, Karen Shirley. FIFTH ROW: Ardis Sigurdson, Katheryn Sowitch, Grace Speiser, Jean Steenstrup, Jane Wagner, Carol Worner.



OFFICERS: Ardyth Rued, Secretary; Janice Day, Vice President; and Jane Wagner, Treasurer. Not pictured: Joanne Sosalla, President.



"Playing Time"



Our King



ADVISORS: Miss Helen White and Miss Jean Carlson.



Beta Theta



"Sincerely"

PLEDGES: FRONT ROW, LEFT TO RIGHT: Janice Geisen, Janyce Maristuen, Dianne Schmidt, Ordis Stenseth, Betty Davidson, Carol Olson, Norma Kinneberg. SECOND ROW: Paula Shervold, Marilyn Monagin, Marge Byrne, Marlys Brudvik, Doris Kreller, Claudia Danks, Karen Berg, Lauretta Yager, Barbara Hamre, Lois Lee, Marlys Wold. BACK ROW: Darla Witty, Nancy Scholl, Marlene Monagin, Ann Bergman, Donna Keller, Barbara Ackerman, Sonja Oimoen, Betty Peterson, Pauline Halvorson, Betty Pherson, Lola Ramberg, Joan Riebe.





Delta Epsilon Phi

PLEDGES, FIRST ROW, LEFT TO RIGHT: Kathleen Gullickson, Bernice Hoffert, Eileen Thompson, Bernetta Schroeder, Virginia Bond. SECOND ROW: Joan Brownstein, Mary Eresman, Jeanette Nelson, Beverly Metzger, Patricia Wald, Eileen Willy, La Vonne Hollingstad.



ADVISORS: Miss Louise Reishus and Miss Maylu Erickson.

"Fascinating Rhythm"



OFFICERS, FIRST ROW, LEFT TO RIGHT: Doris Sylvester, Vice President; Jane Krenzel, President. SECOND ROW: Ann Nelson, Treasurer; Dorothy Kimball, Secretary.



1st Place



All together as one—



Delta Epsilon Phi

"There's a bond of love born above," from the opening line of the Delta Phi song, has united us through a festive year full of parties, fun, and work. Festivities of the year began with a Mexican Party, followed by the alumni breakfast, rush teas, coffee-chatting, picnics, and the graduation breakfast.

Our annual "Sadie Hawkins Party," in dog patch style, crowned Waldo Larson "Lil Abner of 1955." Long hours of hard work helped us win the first prize trophy on our Homecoming float. Our queen candidate was Marlene Palmer.

Our co-advisors, Miss Louise Reishus and Miss Maylu Erickson, who have guided us through a successful year, deserve special recognition.



JANE KRENZEL
President



ACTIVES

Rose Bickler	Doris Myhre
Janice Bowman	Ann Nelson
Doris Danelanko	Vonnie Ness
Jean Gentz	Marlene Palmer
Beverly Hahn	Margie Sausker
Crystal Howery	Dorothy Schaan
Gail Jacobson	Evelyn Schmitz
Dorothy Kimball	Doris Sylvester
Phyllis McLain	Mary Tossett
Shirley McLain	Donna Tyndahl
Tamara Moller	

PLEDGES

Virginia Bond	Beverly Metzger
Joan Brownstein	Jeanette Nelson
Mary Eresman	Bernetta Schroeder
Kathleen Gullickson	Arlyne Thompson
Bernice Hoffert	Eileen Willy
LaVonn Hollingstad	Patricia Wald

Our Christmas Party



Delta Epsilon Phi Actives



FIRST ROW: Rose Bickler, Janice Bowman, Doris Danelenko, Elsie DeScheau, Margie Erdman. SECOND ROW: Jean Gentz, Beverly Hahn, Crystal Howre, Gail Jacobson, Joanne Kerr. THIRD ROW: Dorothy Kimball, Phyllis McLain, Shirley McLain, Tamara Moller, Doris Myhre. FOURTH ROW: Ann Nelson, Vonnie Ness, Marlene Palmer, Margie Sausker, Dorothy Schaan. FIFTH ROW: Evelyn Schmitz, Doris Sylvester, Mary Ellen Tosset, Donna Tyndall.

Sigma Sigma Sigma

Tri Sigma once again had a prosperous year. Homecoming brought us our third consecutive queen and second place on our float, while the annual "Autumn Nocturne" formal was a huge success. Last fall several girls and one of our advisors attended the Regional Meeting at Greeley, Colorado, where our chapter was awarded the National Scholarship Cup. The Christmas season brought a display of our domestic talents for the annual Christmas bazaar, which proved very rewarding. The big formal rush tea this year was held at the home of Mrs. Hartnett. We received a good number of hard-working pledges, and in February we cooperated in the Panhellenic Valentine Formal.

With one more successful season behind us, we are once again looking forward to another busy year.



ILENE NYGAARD
President



"Mom" Benest

Our home away from home.



ACTIVES

Betty Ahmann	Colleen Kaufman
Mavis Avery	Evelyn Klaudt
Charlotte Bickler	Pat Knote
Shirley Bjornstad	Marilyn Knudson
Betty Blore	Lois Larson
Emily Burkholder	Claudette Lewis
Jean Champlin	Shirley Monson
Mary Elder	Rose Morgan
Bonnie Erickson	Gloria Myhra
Kathleen Flanagan	Betty Neumann
Carol Grothe	Darlene Prichard
Arlene Hafner	Rita Resch
Pat Heinlein	Carol Rosencrans
Dolores Huber	Caroline Siemers
Audrey Huettel	Frances Smith
Loretta Kasper	Beatrice Tofte

PLEDGES

Margo Ahmann	Karen Knutson
Ida Mae Barchenger	Kathleen Korman
Beverly Butler	Jean Lierbo
Gayle Carlson	Cleo Loveland
Susan Ely	Gloria Miller
Sharon Endresen	Marilyn Malke
Helen Fay	Mary Nygaard
Virginia Hanson	Elizabeth Ronholm
Colleen Jacot	Marcella Siemers
Laurie Johnson	Marlys Strilcove
Marian Klaudt	Marlys Tofte
Norma Jean Kittelson	Marvel Wurtz

Sigma Sigma Sigma Actives

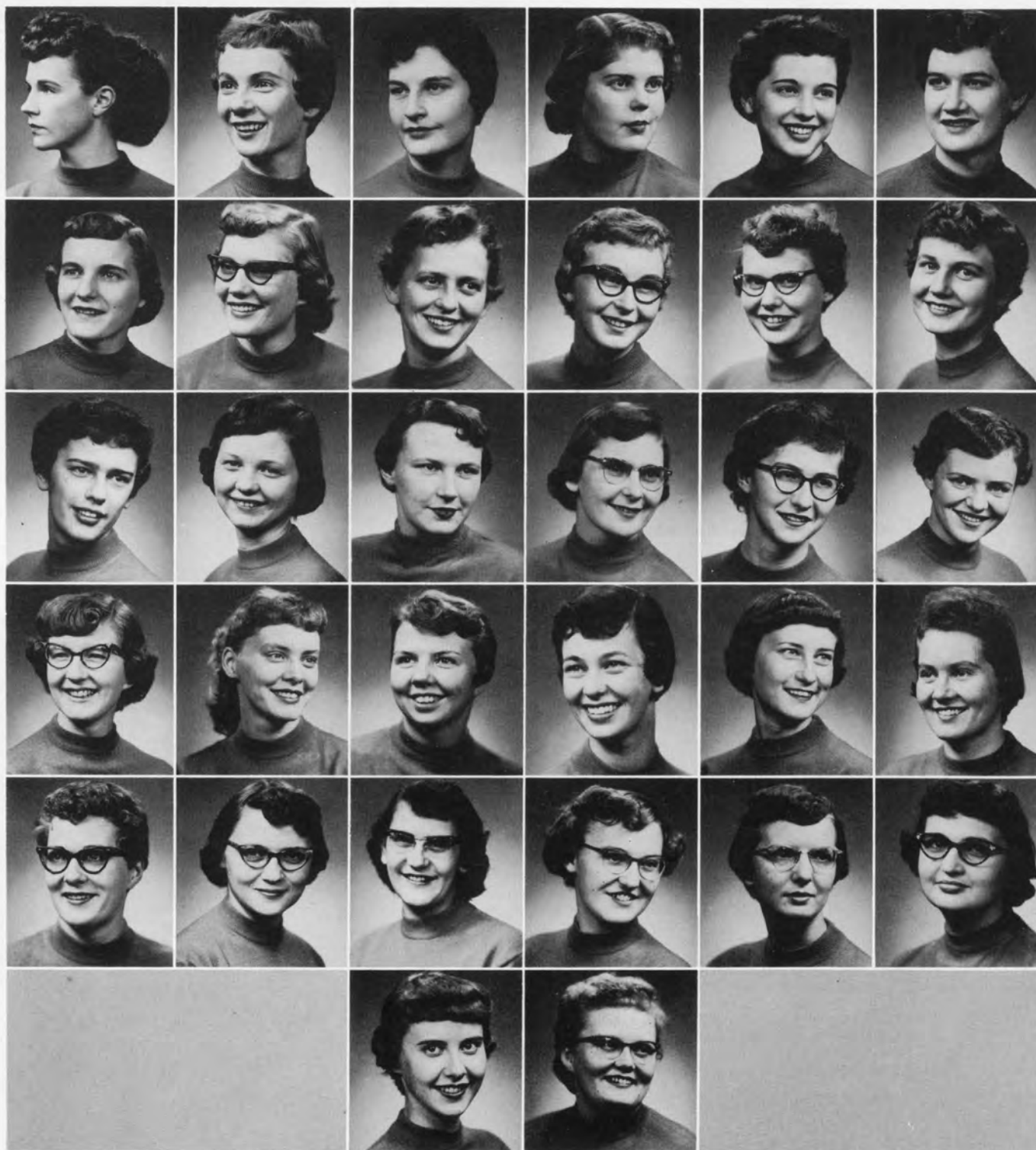

TOP ROW, LEFT TO RIGHT: Betty Lou Ahmann, Mavis Avery, Charlotte Bickler, Shirley Bjornstad, Betty Blore, Emily Burkholder. SECOND ROW: Jean Champlin, Mary Elder, Bonnie Erickson, Kathleen Flanagan, Carol Grothe, Arlene Hafner. THIRD ROW: Pat Heinlein, Dolores Huber, Audrey Huettel, Loretta Kasper, Colleen Kaufman, Evelyn Klaudt. FOURTH ROW: Pat Knote, Marilyn Knudson, Lois Larson, Claudette Lewis, Shirley Monson, Rose Morgan. FIFTH ROW: Gloria Myhra, Betty Neumann, Darlene Prichard, Rita Resch, Carol Rosencrans, Caroline Siemers. SIXTH ROW: Frances Smith, Beatrice Tofte.



OFFICERS: Lois Larson, Recording Secretary; Pat Knot, Keeper of Grades; Loretta Kasper, Vice President; Ilene Nygaard, President; Betty Neumann, Treasurer; Kathy Flanagan, Corresponding Secretary.



A 3.6 average wins us the SCHOLARSHIP CUP over 53 Tri Sigma chapters in America!



ADVISORS: STANDING: Miss Muriel Foley. SITTING: Miss Lyla Hoffine, and Mrs. Lester Hartnet.

PARTY TIME



PLEDGES, FRONT ROW: Marlys Tofte, Elizabeth Ronholm, Gayle Carlson, Norma Jean Kittelson, Gloria Miller. SECOND ROW: Virginia Hanson, Beverly Butler, Mary Nygaard, Colleen Jacot, Jean Liebo, Marvel Wurtz, Marilyn Malke. BACK ROW: Karen Knutson, Kathleen Korman, Marcella Siemers, Susan Ely, Helen Fay, Marlys Strilcove, Cleo Loveland, Laurie Johnson, Ida Mae Barchenger, Marion Klautd, Margo Ahmann, and Sharon Endresen.

Sigma Sigma Sigma



BE MINE!!!



Fun together . . .



Independent Student Association



LEFT TO RIGHT: Dr. Robert Coard, advisor; Larry Davidson, treasurer; Robert Keith, vice president; Donald Grinnolds, president. NOT PICTURED: Marji Parrish, secretary.



Our organization is composed of students who do not wish to belong to a fraternity or a sorority on the campus. We have had a very active group on campus this year, and have sponsored school parties and mixers. Last fall the ISA members staged a big campaign for their candidate for Homecoming queen, Diane Thom.

All in all, our year has been a big success, and we are looking forward to future years and a bigger, and more active Independent Association.



BACK ROW: Laurel Miller, LaVerne Black, Dale Atwood, Victor Cvancara, Richard Kunkel, Larry Davidson, Robert Keith. FIRST ROW: Dr. Coard, Mary King, Fern Taylor, Bonnie Nordwall, Donald Grinnolds.

FIRST ROW: J. Bowman, L. Smith, N. Scholl, P. Shubert, S. Ebel, E. Terpening. SECOND ROW: S. Weiss, E. Holst, B. Lauckner, I. McKibbin, B. Baklenko, M. Ertsmann, E. Schmitz, E. Thompson. THIRD ROW: M. Parrish, L. Anderson, S. Endresen, M. Ahmann, B. Medalen, R. Resch, M. Barrow, M. Cookman, J. Kolden, S. Bjornstad.



Dakota Hall

A home away from home to the girls on campus, Dakota Hall houses 132 women, 31 of whom are nurses. This modern dormitory is governed by a dorm council composed of floor representatives, officers, and Mrs. F. V. Lyman, Resident Head. Under the leadership of the Council, the girls plan evening devotions, teas, parties, dances, and picnics. Other duties of the Dakota Hall Council include enforcing

the regulations of the organization, planning for social affairs, encouraging a bond of sympathy, cooperation, and unity among the members of the organization, serving as a medium through which the social and moral standards of the Hall can be made and kept of a high caliber, and increasing the girls' sense of individual responsibility.



Serious Business . . .

FIRST ROW: M. Eresman, S. Wagner, J. Browning, M. Tofte, S. Eslinger, B. Thompson, L. Marchus, S. Fogelson. SECOND ROW: E. Bjerkan, D. Kramer, D. Peterson, J. Shipman, V. Thoreson, C. Ayers, E. Atwood, T. Moller, A. Holte, I. Hanson. THIRD ROW: P. Bradshaw, A. McCann, F. Smith, S. Veg, C. Grothe, A. Sigurdson, J. Lalum, F. Simbalenko, L. Harju, S. Huber, D. Johnson, J. Geisen, J. Maristuen, P. Smith, C. Thomson, R. Fjelstad.



ROW ONE: B. Schreder, J. Erickson, J. Heath, J. Heitmann, B. Metzger, M. Maute, M. Brudvik, H. Fossen, J. Leier. ROW TWO: M. Gullicks, F. Dietrich, M. Siemers, S. Ely, L. Hollingstad, F. Nitz, B. Hoffert, J. Rensch, M. Tyndall, H. Fay, D. Tyndall, D. Moran. ROW THREE: B. Kushn, P. Halvorson, B. Butler, C. Jacot, G. Hovland, B. Hall, A. Peller, M. Wiertz, L. Yager, A. Albertson, E. Schulz, A. Materi, D. Kreller, J. Nelson, L. Fugere.

FRONT: Margie Sausker, treasurer; Frances Smith, president; Rita Resch, vice president; Mrs. F. V. Lyman, resident head; Barbara Schwenk, secretary. BACK: Mary Nordmark, Donna Tyndall, Evelyn Schmitz, Carol Grothe, counselors.



ROW ONE: D. Stacy, A. Thompson, B. Saby, C. Anderson, B. Liebe, E. Peterson, L. Schwaderer. ROW TWO: S. Benshoof, C. Knoke, S. Kenner, B. Stahlberg, B. Hansen, K. Karmann, K. Hansen, B. Schwenk, M. Nordmark. ROW THREE: J. Haga, J. Anfinson, V. Sjule, E. Finneseth, N. Norenberg, M. Riedesel, S. Mattheis, J. Lierbo, N. Kinneberg, N. Kittelson, M. Sausker, S. Skaar, C. Dockter, M. Hansen, V. Bond, S. Kroeplin.



Study Hours?



Pioneer Hall



TOP TO BOTTOM, ROW ONE: D. Muffenbier, D. Grinolds, E. Medalen, C. Erickson, L. Marquardt. ROW TWO: R. Jensen, G. Troxel, V. Belgarde, R. Gilbertson, E. Garbe, L. Hornbacher. ROW THREE: G. Pittenger, E. McCormick, D. Zakopyko, F. Poling, J. Johnston. ROW FOUR: W. Lindsay, L. Hummel, E. Moberg, D. Stoll, G. Hornbacher, M. Palmer, D. Feller.

TOP TO BOTTOM, ROW ONE: C. Jore, O. Wangrud, L. Wahlund, T. Schell, O. Backes, J. Kling. ROW TWO: D. Peterson, M. Aus, H. Harmon, S. Mengel, T. Mastel. ROW THREE: H. Carlson, D. Leitzke, D. Lalim, S. Brandt, C. Burrows, R. Twamley. ROW FOUR: K. Blikre, R. Backes, R. Levadney, G. Fred, C. Gardner. ROW FIVE: D. Lindquist, R. McClelland, R. Senger, W. Phelps, D. St. Aubin, J. Stewart.



LEFT TO RIGHT, ROW ONE: C. Dalthorp, E. Rice, R. Anderson, T. Watanabe, E. Dettloff, R. Larsen. ROW TWO: R. Keith, G. Grunwald, D. Kost, L. Christensen, B. Pritschet, H. Schepp. ROW THREE: C. Seter, P. Schell, D. Zimmerman, W. Bierman, W. Larson. ROW FOUR: M. Schimke, A. Schimke, D. Atwood, R. McIlroy. ROW FIVE: L. Boldt, A. Nordmark, D. Kirby, R. Sylvester. ROW SIX: G. Fender, G. E. Ellestad, H. Reimann, G. Nichol, J. Vonderheide. ROW SEVEN: R. Opland, C. Dettloff, J. Schumacher, M. Aus, C. Odland, R. Kram. ROW EIGHT: C. Erickson, D. Feller, E. Moberg, V. Cvcancara, M. Palmer.



OFFICERS AND COUNCIL MEMBERS: Bob Dettloff, president; Verlin Belgarde, vice president; Paul Schell, council member; Bernard Pritschet, secretary-treasurer; Wayne Phelps, council member; Richard Anderson, council member.

Pioneer Hall, the home for 98 men, is once again the scene of much hustle and bustle. In this carefree atmosphere there is a feeling of friendliness and fellowship which cannot be experienced by the students who live off campus. There is a void present

this year—the ping-pong tables have been removed. The TV set, however, is still able to contribute its share of disturbances.

Mr. John Strohm is serving his second year as supervisor of the dormitory.



JOHN STROHM
Supervisor

Winkum, Blinkum, and Nod





FRESHMAN AND SOPHOMORE SENATORS: Roger Flom, Virginia Hanson, Claudette Lewis, Lynn Hummel.

JUNIOR AND SENIOR SENATORS: Doris Sylvester, Eldon Stompro, Sally Crawford, Lloyd Hornbacher. Not pictured is Jane Krenzel.



SOCIAL COMMITTEE, FIRST ROW: Miss Bruce, Mr. Phillips, Mrs. Lyman, Miss Carlson. SECOND ROW: Janice Day, Ted Schauer, Meryl Danks, John Stock, Mary Elder, Margie Sausker.

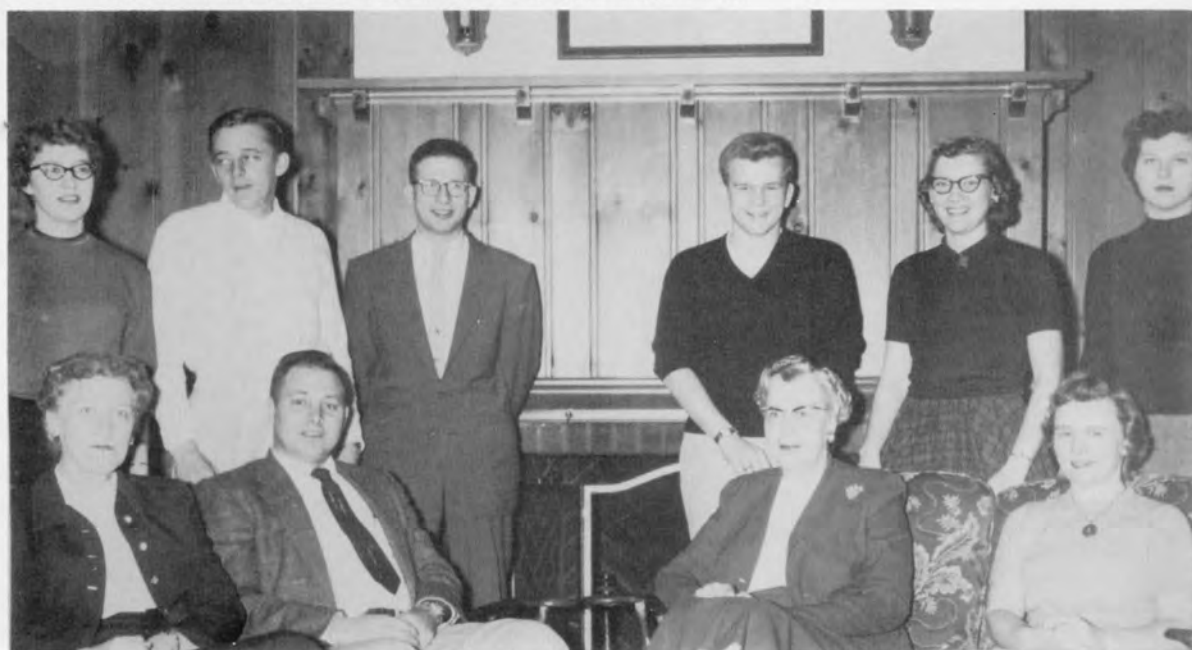

Student Association

OFFICERS, left to right: Janice Day, secretary; Lowell Christensen, president; John Stock, vice president; Loretta Kasper, treasurer.



LOWELL CHRISTENSEN
President



E. R. MANNING
Advisor

STUDENT AFFAIRS COMMITTEE, SEATED: Margie Sausker, Miss M. Bruce, Miss J. Carlson, Kathy Flanagan. STANDING: Lynn Hummel, Milton Schinke, Tom Myhra, Mr. E. Shearer, Dean Herring.



BOARD OF PUBLICATIONS: Phyllis Peterson, Doris Sylvester, Clyde Grubbs, Muryl Danks, Dr. Scheffer.

CONVOCATIONS COMMITTEE, FIRST ROW: Erland Dettloff, Joanne Sosalla, John Stock. SECOND ROW: Mr. Hartnett, Mr. Shearer, Mr. Hahn.





JANE GRAY SMITH
Director

Campus Players

Campus Players was organized to promote student interest in dramatics on campus. To become a member of the group, a student must participate in or do stage work on a major production. There were about forty members this year.

The Campus Players presented three major productions this year, "Amahl and the Night Vis-

itors," "The Crucible," and "Of Thee I Sing."

Alpha Psi Omega is a national honorary society for advanced drama students. Membership is restricted to students who have had major roles in several major productions or have done the equivalent in stage work.

FIRST ROW: Jane Smith, Adviser; Charles Dettloff, President; Sharon Horne, Historian. SECOND ROW: Carol Worner, Secretary; Larry Davidson, Treasurer; Rita Resch, Vice-President.



ALPHA PSI OMEGA: George Anderson, Joanne Sosalla, John Bowman, Charles Dettloff.





Members: 1st Row: Audrey Ally, Norma Kittleson, Loretta Yager, 2nd Row: Jean Gentz, Barbara Hamre, Bonnie Nordwall, Rita Resch, Mary Nordmark, Carol Worner, Shirley Burke, Sharon Horne, Ardyth Rued. 3rd Row: Corkie Grubbs, Bob Kamrow, George Anderson, Bob Dettloff, Fletcher Polling, Ted Schauer, Bob Anderson, Larry Stewart, Steve Mengel.



Campus Players



THE CRUCIBLE

by

ARTHUR MILLER

DIRECTOR—JANE GRAY SMITH

CAST OF CHARACTERS

Betty Parris	Edna Hailey
Reverend Samuel Parris	Steve Mengel
Tituba	Jeannette Nelson
Abigail Williams	JoAnne Sosalla
Susanna Williams	Sharon Horne
Mrs. Ann Putnam	Jean Gentz
Thomas Putnam	George Anderson
Mercy Lewis	Sharon Stevenson
Mary Warren	Karen Busse
John Proctor	Jack Stewart
Rebecca Nurse	Marion Bigwood
Giles Corey	Fletcher Poling
Reverend John Hale	Charles Dettloff
Elizabeth Proctor	Mary Nordmark
Francis Nurse	Jim Brandt
Ezekiel Cheever	Larry Stewart
John Willard	Clyde Grubbs
Judge Hathorne	Ted Schauer
Deputy-Governor Danforth	Dean Morehouse
Sarah Good	Norma Jean Kittelson

Hard at work—



Amahl and the

Night Visitors



Dancing Visitors . . .

The Wise Men Three



Amahl and his visitors.

Mother Marlys

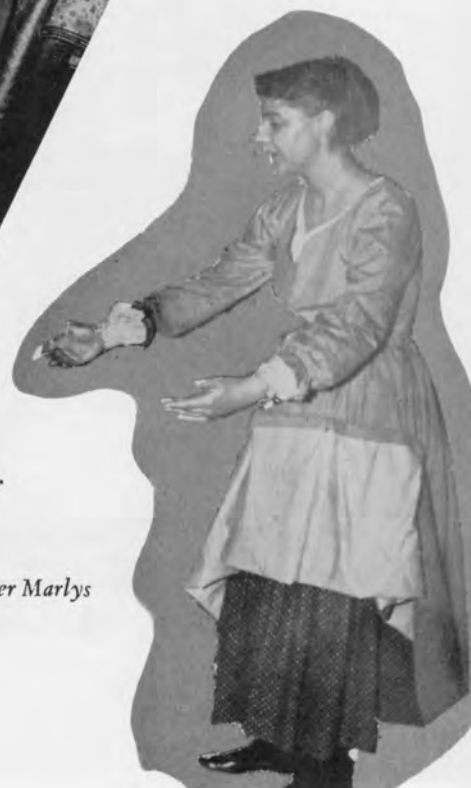

Newman

Club



OFFICERS, FRONT: Dorothy Schaan, secretary; Mrs. Carol Belinsky, advisor; Kathleen Flanagan, treasurer. BACK: Ted Schauer, vice president; Father Andrews, chaplain; Clyde Grubbs, president.

The Newman Club is an organization composed of Catholic students attending MSTC. It is organized to further educate the Catholic student in his faith and to promote social activities for Catholic students.

The Newman Club is affiliated with the National Newman Club Federation, which has New-

man Clubs on almost all college campuses in the United States.

The Club holds weekly meetings and sponsors the annual Hobo Hop at which a pie social is held and prizes are given to the worst dressed boy and girl.

FIRST ROW: D. Muffenbier, D. Zimmerman, R. Schiele, L. Savelkoul, D. Mosser, J. Schumacher, O. Backes, J. DeSchneau, J. Senger, R. Kram. SECOND ROW: V. Pfeifer, E. Willy, D. Kreller, L. Gates, A. DeMers, J. DesRoches, P. Leitzke, B. Hoffert, F. Nitz, B. Mitzger, M. Eresman, L. Smith. THIRD ROW: B. Liebe, U. Buettner, B. Davidson, C. Thomson, J. Rensch, L. Fugere, K. Karmann, B. Ackerman, C. Bickler, E. Yesel, B. Bohl, B. Held, L. Kasper. FOURTH ROW: J. Geisen, E. Klein, G. Sauer, J. Eckert, M. Black, S. Ely, A. Huettl, L. Bickler, R. Resch, R. Bickler, M. Ahmann, S. Endresen. FIFTH ROW: H. Fay, B. Ahmann, J. Sitter, D. Brown, D. St. Aubin, P. Freund, W. Mikel, D. Albrecht, J. Larson, R. Backes.





Love every moment you live . . .

Santa's little helpers . . .





FIRST ROW: G. Anderson, J. Block, R. Larsen, E. Holen, G. Troxel, L. Hummel, V. Rude, R. Asplund, R. Latimer, G. Salisbury, B. Thorson, H. Magnusson, C. Seter, T. Anderson. Second Row: J. Erickson, F. Dietrich, F. Smith, M. Hornbacher, E. Bakken, B. Saby, D. Stacy, C. Anderson, R. Fjelstad, S. Crawford, B. Blore, J. Lierbo, P. McLane, L. Harju, M. Hansen, M. Bigwood. THIRD ROW: S. Haugen, M. Malke, C. Haagenon, D. Witty, J. Roestel, D. Selk, G. Hovland, E. Ronholm, H. Flaata, M. Gullicks, I. Hanson, H. Fossen, B. Medalen, V. Thoreson, P. Smith, J. Maristuen, E. Johnson, L. Anderson, O. Ice. FOURTH ROW: D. Tyndall, N. Petersen, B. Kuehn, C. Haugen, J. Anfinson, V. Sjule, C. Goheen, V. Hanson, M. Jensen, G. Norem, B. Hamre, K. Sather, P. Shervold, M. Olsen, J. Maethner, J. Nelson, K. Busse, J. Alberts, L. Anderson. FIFTH ROW: M. Granum, M. Tyndall, M. Kostenko, E. Anderson, B. Stahlberg, I. Nissen, E. Finneseth, I. McKibbin, J. Ellingson, M. Parrish, D. Moran, J. Cilke, N. Kittelson, J. Riebe, E. Peterson, M. Nordmark, M. Brudvik, M. Tofte, A. Ally, D. Sylvester.

SEATED: Clair Seter, treasurer; Jean Alberts, secretary; Lynn Hummel, vice president; Marion Bigwood, president; Mary Nordmark, editor; Pat McLane, music chairman; Jean Lierbo, publicity chairman. SECOND ROW: Lovenne Harju, librarian; Betty Blore, missions chairman; Marcella Olsen, head team captain; Jack Block, deputations chairman.



Lutheran Students

An eventful year started early in the fall for the Lutheran Students Association of America when they held their annual Homecoming breakfast and entered a float in the Homecoming parade. The activities continued at a rapid pace with supper meetings, Bible studies and mixers every Wednesday evening. At one of these meetings those who attended Ashram at Banff, Canada, reviewed their stay by showing slides. Pastor Oscar Ice assumed duties as campus pastor in October.

Delegates were sent to the annual fall conference in Grand Forks, which had as its



I'm an L.S.A.'er!



TEAM CAPTAINS, SEATED: Marge Parrish, Roberta Fjelstad, Virginia Hanson, Barbara Hamre, Sally Crawford, Hazel Flaata, Marilyn Hornbacher. SECOND ROW: Audrey Ally, Harlow Magnusson, Gene Holen, Gordon Troxel, Bob Larsen, Bob Latimer, Marcella Olsen, Loverne Harju.

Clean up committee doesn't miss a thing . . .



ADVISORS: Ellen Johnson, Pastor Oscar Ice, Linnea Anderson.

Association

theme "Ye Shall be Witnesses." Representatives from twenty-one colleges and universities were present. The L.S.A. paper, *The Scoop*, kept both students and alums up to date on L.S.A. events. Deputations to local churches helped the members fulfill L.S.A. aims of developing abilities of the L.S.A.'ers, bringing Christian witnesses, and developing fellowship.

In the spring the annual retreat and officers workshop were held. Closing another year of activities and fellowship was the spring banquet honoring graduates.



WESLEY OFFICERS, LEFT TO RIGHT:
Emily Burkholder, vice president; Bonnie
Nordwall, secretary; Charles Dettloff, pres-
ident; Danny Kirby, treasurer.



Bicarbonate of Soda?

There I was at sea level



Be my guest





FIRST ROW, LEFT TO RIGHT: Phyllis McLain, Shirley Weiss, Lawrence Boldt, Robert Twamley. SECOND ROW: Steve Mengel, Larry E. Stewart, Bonnie Nordwall, Pauline Halvorson, Sharon Kroepin, Yvonne Schulz. THIRD ROW: Jim Allen, Fred Felber, Ann Barnard, Emily Burkholder, Fern Saylor, Marilyn Riedesel, Jean Champlin. FOURTH ROW: Garrett King, Robert Landis, Dick Anderson, Claude Burrows, Erland Dettloff, Karen Knutson, Geneva Putman. FIFTH ROW: W. D. Allen, Barbara Schwenk, Rev. Thomas Barnard, Shirley Burke, Robert Paul, Charles Dettloff, Kay Hansen, Danny Kirby.

Wesley Foundation

Religious and social fellowship bring together a group of young Methodist college students each Wednesday evening. This year the group has set as an objective the study of several different faiths, which will include a visit to other churches. They also are planning a series of studies on the Methodist Church.

In November Wesley was host to the state Methodist student movement. A new idea being introduced this year and being carried out by the group is the Wesley Co-operative. In this plan students share the work, expense, and enjoyment of preparing Sunday dinner. To top off the year a Spring Retreat was held.

ADVISORS: Rev. Thomas Barnard, Dr. W. D. Allen, Robert Paul.



Westminster Fellowship



FIRST ROW: Edna Hailey, Mary Elder, Janet Gillin, Betty Pherson. SECOND ROW: Darrel Neimeyer, Alinda Higgins, Ida Mae Barchenger, Sharon Horne, Mae Cookman, Alice Keller. THIRD ROW: Ken Fisketjon, Janice Day, Cliff McPherson, Shyrlla Wachsmann, Dr. Jack L. Zerwas.

Members of the Westminster Fellowship, the Presbyterian Student organization, strive to further their Christian ideal by working with others of like purpose and inviting them to join in building a Christian experience in worship and study. The Minot organization fulfills this purpose through fellowship and study at their weekly meetings.

OFFICERS: Janet Gillin, vice-moderator; Mary Elder, moderator; and Edna Hailey, clerk.



A helping hand





MEMBERS, LEFT TO RIGHT, FIRST ROW: K. Kapusto, A. Albertson, D. Anderson, K. Dabowey, C. Wetzel, C. Worner. SECOND ROW: E. Kessler, L. Finneseth, C. Peterson, D. Danelenko, N. Nachatilo, L. Moe, E. Anderson. THIRD ROW: B. McIlroy, G. Moe, G. Kovalenko, V. Kruschwitz, S. Lillestrand, J. Beck, Rev. E. A. Lambert, Adviser.

Roger Williams Fellowship



Roger Williams Fellowship, for all Baptist students, meets on the first and third Wednesdays of each month to hear guest speakers, and have panel discussions or social gatherings. The Fellowship, which was started by Rev. Lambert, the present adviser, is only two years old.

A combined party with some of the other religious groups on campus and a formal spring banquet at the YMCA are two of the highlights of the year.



TOP LEFT TO RIGHT: Coryne Wetzel, Wendell Lillestrand, Norneley Nachatilo, Bob McIlroy, Kathren Kapusto (seated). BOTTOM, LEFT TO RIGHT: Rev. E. A. Lambert, adviser, Carol Worner, president, Gordon Moe, secretary-treasurer, Doris Danelenko, vice president.

Don Peterson, Vice Pres. of AKD; Tom Myhra, Pres. of AKD; Dean Rempel, Advisor; Loris Smith, Pres. of MT; John Bowman, Vice Pres. of MT.



Inter-Fraternity Council

The object of these organizations shall be the furtherance of cooperation among all the fraternities and sororities by providing an opportunity for the discussions of matters of common interest and the establishment of rules and regulations regarding the same. They also take disciplinary action in the event

that regulations are broken.

Panhellenic is made up of two members and the President from each sorority, an advisor, and the Dean of Women.

Two representatives to the Intra-Fraternity Council are appointed from each fraternity.

Panhellenic Council



STANDING: Doris Sylvester, Pres., DEP; Marlene Palmer, DEP; Donna Selk, BT; Darlene Prichard, Treas. SSS; SEATED: Ilene Nygaard, Pres., SSS; Mrs. Hartnett, Adviser; Miss Bruce; Jane Krenznel, Pres., DEP.



Student Union Club



A group to which everyone on campus has, at some time or another, belonged is the Student Union Club. The club was first organized when the large white clubhouse was built.

There are no dues and no other financial obligations except to buy coffee once for each time you come to sit. The function of the club is to provide a place to talk, dance, play cards or ping-pong, to smoke, or (if you can) to study. The motto is "Late to Class Again."

Play something pretty.

Is this the pause that refreshes?

Adviser and officers.

Ping-pong or poker?

College Recreation??





ARNOLD KECK

Outstanding Physical Education Students

The Annual Physical Education Award is given to a graduating Major or Minor in Physical Education. One boy and one girl is picked on the following qualifications: athletic ability, interest, and extra curricular activities.



EVELYN KLAUDT

P.E. Activities





TOM MYHRA
Editor-in-Chief

Red and Green Staff



MISS M. FOLEY
Adviser

The RED AND GREEN, college newspaper of MSTC, is published monthly. It represents the students through columns, features, news and pictures.

The paper also gives the staff practical experience in journalism. They learn by doing, and each paper that is published is a tribute to their accomplishments.

MIKE COFFEY
Advertising Manager



STEVE MENGEL
Assistant Editor



LORETTA KASPER
Business Manager



PAT WARD
Desk Editor





Jim Larson, art; Donna Keller, reporter; Dianne Schmidt, reporter; Sonja Oimen, reporter; Virginia Hanson, reporter; Erland Dettloff, reporter. SEATED: Daryl Harrison, circulation.

Red and Green Staff

Marlys Tofte, reporter; Joe Kain, reporter; Cleo Loveland, reporter. SEATED: Carolyn Adam, typist.



SPORTS STAFF: John Stock, Gene Holen, Editor; Terry Stetson.



Darlene Prichard, Circulation Manager; Meredith Schalesky.

EDNA BERG
Society Editor

KENNY HAROLD
Layout Editor

AUDREY BOE
Art Editor





M. S. T. C. Concert Band



MR. LAWRENCE HAHN

FLUTES: Doris Sylvester, Shirley McMasters, Mary Elder, Karen Sather, Marlys Tysse, Mary Nygaard . . . OBOES: Phyllis Peterson, Claudia Danks . . . BAS-
SOONS: Milton Schimke . . . ALTO CLARINET: Karen Knutson . . . BASS
CLARINET: Norma Kinneberg, Jeanette Nelson, Beverly Butler . . . CLARI-
NETS: Roger Worner, Mary Ellen Tosset, Shirley Huber, Marlys Tofte, Robert
Sylvester, Janet Roestel, Pauline Halvorson, Jean Lierbo, Lorraine Anderson,
Marlys Brudwick, Sharon Stevenson, Ardia Stenseth, Wendel Lillstrand . . .
ALTO SAX: Grace Speiser, Lewis Marquardt, Loretta Gates, Marcella Siemers
. . . TENOR SAXOPHONE: Jean Kolden, Lauretta Yager, JoAnne Wold. BARI-
TONE SAX: Susan Ely . . . BASS SAXOPHONE: Lavern Blake . . . FRENCH
HORNS: Patricia McLane, Marlys Wold, Daryl Hanson, Donna Tyndall, Barbara
Hamre, Janice Geisen, John Marshall, Lucille Rogers, Janis Maristeun, Elroy Geh-
ring . . . BARITONES: Gordon Troxel, Arlis Nelson, Charles Gardner, Shirley
Monson . . . CORNETS: Eldon Stompro, Riggs Opland, Carol Olson, John Greg-
gor, Tillman Hovland, Clayton Korgel, Rita Resch, Jean Brooks, Virginia Bond,
Jeanette Shipman, Roberta Fjelstad . . . TROMBONES: Virgil Alme, Thomas
Mastel, James Kunka, Dennis Mosser, Robert Campbell, Muryl Danks, Carol
Walton, Milly Tyndall, Noreen Peterson . . . BASSES: Wallace Larson, George
Anderson, Robert Asplund, Richard Jensen, Claude Odland, John Bowman . . .
STRING BASSES: Robert Landis, Myron Dammen . . . TYMPANY: Robert
Kamrow . . . PERCUSSION: Judith Momerak, Coreen Wetzell, Helen Fay, Pa-
tricia Schmidt, Kenneth Fisketjon.



Marching Band

Last minutes before the concert . . .

Participating in the Portland Rose Festival was perhaps the biggest thrill for MSTC band members. Approximately 85 members of the combined 109 member band made the trip to Portland where they performed both as a concert and marching unit.

TRUMPET TRIO

Eldon Stompro, John Gregor, and Riggs Opland.



TROMBONE QUARTET

Bob Campbell, Tom Mastel, Virgil Alme, and James Kunka.





OFFICERS: Mr. Hahn, Director; Eldon Stompro, Vice President; Doris Sylvester, Secretary; Grace Speiser, Treasurer; Riggs Opland, President.

Concert Band

The MSTC band—"a serious and distinctive medium of musical expression . . . of vital service and importance to its members, its institution, and its art."

The MSTC band department consists of four units—marching band, concert band, band two, and the pep band. The marching band climaxes its season with the Homecoming parade and half-time show for the Homecoming game. The concert band presents a good number of concerts at the college and in the surrounding community, and climaxes its season with a tour, followed by an annual spring home concert. The pep band performs at all pep rallies, football games, and at all basketball games. Band two is in its first year and its primary purpose is to serve as a training unit and to help with the pep band program. A concert will climax this year's activities.



CLAUD ODLAND
Drum Major

Practice makes perfect . . .



Soloists

CAROL OLSON

ROGER WARNER





College Orchestra

ORCHESTRA PERSONNEL

FIRST VIOLINS

Kathleen Lefebvre
William Engelsman
Karen Busse
Marjetta Mastvelten
Rita Resch
Corrine Borstad
Lois Harvey
Clayton Wilson

SECOND VIOLINS

Carol Worner
Wayne Lenaburg
Daren Shirley
Mary Olson
Dianne Hanson
Ferne Duffey
Juris Borstad
Jerolynn Fischer
Sharon Fischer
Noel Felde
Nancy Griffie

VIOLA

John Strohm

CELLOS

Arthur Anderson
Pat Sharkey
Wallace Larson
Eldon Stompro
Phyllis Peterson
Ardys Becker
Doris Sylvester
George Anderson

CONTRA-BASSES

Marjorie Luedke
Riggs Opland
Myron Dammen
Robert Landis
Lester Zook

FLUTES

Mary Elder
Karen Sather
Shirley McMaster
Peggy Williams

BASSOON

Roger Warner
Jean Lierbo
Janet Roestel

OBOE

Sharon Ekert

CLARINETS

Milton Schimke

HORNS

Daryl Hanson
Marlys Wold
Paul B. Moore
Cheri Knudson

TRUMPETS

Carol A. Olson
John Gregor
Bill Thorson
Clayton Korgel

TROMBONES

Thomas L. Mastel
Virgil Alme
Robert Campbell
Betty Thompson
Carol Walton

PERCUSSION

Bob Kamrow
Janice Day

PIANO

Virginia Bond



PROFESSOR
ARTURO PETRUCCI
Director



STRING QUARTET

Kay Lefebvre, Arturo Petrucci, Art Anderson, William Engelsman.



M. S. T. C. Concert Choir



MR. JOHN STROHM

SOPRANO I

Becker, Ardys
Carter, Nureda
Hanson, M. Kay
McLane, Patricia
Piepkorn, Lila
Resch, Rita
Rowe, JoAnne
Simbalenko, Florine
Witty, Darla Gay

ALTO I

Ahmann, Margo
Barchenger, Ida Mae
Blore, Betty
Champlin, Jean
Day, Janice
Elder, Mary
McMaster, Shirley
Sylvester, Doris
Worner, Carol

TENOR I

Heilig, Kenneth
Hovland, Tilman
Kontas, John
Miller, Lawrence
Schimke, Milton
Troxel, Gordon

BASS I

Bowman, John
Gardner, Charles
Kamrow, Robert
Marshall, John
Mengel, Steve
Smith, Loris
Stompro, Eldon
Larson, Wally

SOPRANO II

Bjorstad, Shirley
Busse, Karen
Danelenko, Doris
Gray, Carolyn
Moline, Ruth
Peterson, Evelyn
Sosalla, JoAnne
Wold, Marlys

ALTO II

Ahmann, Betty Lou
Brooks, Jean
Gillette, Elizabeth
Johnson, Laurie
Kasper, Loretta
Olson, Carol
Peterson, Phyllis
Speiser, Grace

TENOR II

Campbell, Robert
Harold, Kenneth
Mosser, Dennis
Seter, Clair
Schminke, Arnold
Warner, Roger

BASS II

Anderson, George
Danks, Muryl
Fisketjon, Kenneth
Jellum, R.
Jensen, Dick
Kombeitz, David
Landis, Robert
Myhra, Tom
Opland, Riggs



OFFICERS: STANDING: Mr. Strohm, conductor; Riggs Opland, President; JoAnne Sosalla, Social Chairman; Eldon Stompro, Vice President. SEATED: Grace Speiser, Treasurer; Phyllis Peterson, Secretary.

Those crazy, mixed-up musicians . . .

The Minot State Teachers College Concert Choir has proved again to be one of the outstanding organizations on campus. The Choir, which has 68 members is larger this year than ever before.

The organization which has made appearances on television, radio, and for community affairs is under the direction of Mr. John Strohm. The accompanist is Phyllis Peterson.

Each year the Choir undertakes several projects. Among the projects this year was singing in the annual presentation of the Messiah in December and caroling at Christmas time in the Minot hospitals. As a final highlight of the year the Choir planned a tour in addition to the home spring concert.

And now we'll sing . . .





STAFF MEMBERS: Darrel Stoll, Sports; Marion Klaudt, Features; Marilyn Malke, Copy; Gordon Troxel, Advertising; Larry Davidson, Copy; Sharon Dobson, Organizations.

The BEAVER STAFF of 1956 has tried to put out a better book and one that is different from any in the past years. All our hard work has come out in the form of an Annual of which we are very proud. It is our hope that you as a student body are satisfied and happy with this book and may it be your scrapbook of memories for the year 1955-56.



EVELYN KLAUDT
Editor-in-Chief



JO ANN KERR
Art Editor



PAT McLANE
Business Manager



CLAUDETTE LEWIS
Copy Editor

Beaver



ADVISORS: Mr. Davidson and Pres. Lura

GEORGE ANDERSON
Photographer



MARY ELDER
Administration and Faculty Editor



JANICE DAY
Classes Editor



Staff



JEAN CHAMPLIN
Organizations Co-Editor

CHARLOTTE BICKLER
Features Editor



WAYNE LENABURG
Sports Editor



CLEO LOVELAND
Organizations Co-Editor

Minot State Teachers College Alumni Association



On a wintry afternoon in January, Minot State Teachers College Alumni Association officers and board members met with Dr. Lura, at his Campus home, to plan Alumni activities. SEATED (LEFT TO RIGHT) Henry Sausker, '29; Bertha Holback, '37; Gwen Hellebust, President, '53; Pearl Stusrud, Treasurer, '52; Dr. Casper Lura; Gertrude Linnertz, '36; Fred Gruenbert, Vice President, '49; Helen White, Secretary, '39; Leslie Sorenson, '48; Louise Reishus, St., '29; NOT PICTURED: Erland Manning, '29; Eva Hartnett, St., '26; Bernard Busse, '31; Archie Peterson, '50; Brynhild Haugland, St., '26.

MISS McCULLOCH



Organized by the first graduation class of June, 1914, at an informal picnic in Oak Park, MTC's Alumni Association has members in every state in the Union, and virtually every country in the world. From a charter class of 17 members—products of the "complete, one-year elementary teachers course," the Association now numbers over 1,800 degree graduates included in the more than 9,000 students who have received degrees and certificates from Minot State Teachers College, out of a total student enrollment estimated in excess of 30,000.

These 42 years of Alumni Association growth and progress have been guided by Miss Hazel McCulloch, director of Alumni Relations. Her personal interest in, and devotion to, the Alums has been recognized and appreciated by all of the students to whom she will always be "Miss Mac."



MEMBERS, LEFT TO RIGHT, ROW ONE: Corrine Ruland, D. Sylvester, M. Elder, B. Ahmann, J. Marshall, G. Speiser, P. Peterson, E. Stompro, C. Olson, F. Simbelenko, M. Ahmann, P. McLane. ROW TWO: K. Busse, A. Rued, A. Becker, J. Brooks, L. Gillette, R. Resch, J. Lierbo, L. Gates, P. Halvorson, M. Stewart, P. Shervold, M. Brudvik, Mr. Hahn. ROW THREE: V. Bond, A. Nelson, M. Siemers, D. Danelenko, M. Wold, C. Bentley, R. Moline, D. Simon, M. Danks, C. Korgel, R. Warner, K. Harold, Mr. Strohm. ROW FOUR: C. Seter, D. Mosser, S. Mengel, B. Kamrow, R. Landis, R. Asplund, D. Jensen, J. Bowman, M. Schimke, C. Odland, Mr. Wallin.

M. E. N. C.

OFFICERS

ELDON STOMPRO	<i>President</i>
JOHN MARSHALL	<i>Vice President</i>
GRACE SPEISER	<i>Secretary</i>
DORIS SYLVESTER	<i>Treasurer</i>

The fall of 1950 brought the organization of MUSIC EDUCATORS NATIONAL CONFERENCE to the MSTC campus. It is composed of students majoring or minoring in music, with the expectation of teaching, and others interested in the field of music.

These students meet once a month with the music faculty, who are professional members. John Strohm is faculty sponsor.

Bel Canto Chorus



MEMBERS, LEFT TO RIGHT, ROW ONE: Marlene Monagin, Jean Lierbo, Susan Ely, Sharon Kroeplin, Marlys Tofte, Bonnie Gunderson, Irene Nissen, Delores Coons, Ellen Lee, Arlys Nelson, Virginia Bond, Donna Selk, Norneley Nachatilo, Karen Knutson, Edna Berg, Shirley Haugen, Kathryn DeMers. ROW TWO: Carol Anderson, Mary Schill, Lucile Rogers, Christine Haugen, Betty Hansen, LaVerda Schwaderer, Carol Dockter, Mrs. Schmidt, Vivian Berg, Mrs. DeMaris Simon, JoAnne Filzen, Jeanette Nelson, Eileen Senechal, Virginia Hanson, Carolyn Adam, Nancy Scholl, Marlys Brudvik. ROW THREE: Sherilyn Fogelson, Marilyn Monagin, Paula Shervold, Loretta Gates, Sharon Stevenson, Joyce Des Roches, Mary Nygaard, Norma Kittleson, Janice Smith, Pauline Halvorson, Mrs. Priscilla McNutt, Mavis Heide. ROW FOUR: Anna Besser, Clara Bentley, Dorothy Schill, Collene Smith, Eunice Pfenning, Marjorie Davidson, Darlene Hupsky, Colleen Jacot. Not pictured: Geraldine Sauer, Gloria Miller, Karen Sather, Doris Morgan, Bernice Hoffert, Janice Nerem, Carol Grothe, Ardis Sigurdson.

The College Women's Chorus, or Bel Canto Chorus, as it is now called, has a significant place in the music activities of Minot State Teachers College.

Membership of the chorus is considerably larger this year having 54 voices. Elizabeth Schmidt is director and Virginia Bond and Anne Besser are the accompanists. The Bel Cantos have made a number of appearances on the campus and in Minot during the year. Their biggest project is the annual

Spring Concert in the college Auditorium. The Cantata "I Hear America Singing," with words by Walt Whitman and scored for two-piano accompaniment by the composer Gaul, made an impressive climax to this program.

A smaller group of sixteen singers, chosen from the chorus added variety and spice to the appearance of the Bel Cantos.

OFFICERS: Arlys Nelson, Assistant Librarian; Anne Besser, Pianist; Donna Selk, President; Marilyn Monagin, Secretary; Jean Lierbo, Librarian; Virginia Bond, Treasurer.





FIRST ROW: Edna Hailey, Shirley Haugen, Mavis Hansen, Mrs. Glendeva Hawthorne, Joanne Sosalla, Beatrice Medalen, Meredith Schalesky, Edna Berg. SECOND ROW: Vivian Berg, Agnes Gamache, Doris Hagen, Norneley Nachatilo, Donna Jean Selk, Christine Haugen, Marion Bigwood, Lovernne Harju. THIRD ROW: Ruth Moline, Carolyn Adam, Emily Holte, Mary Elder, Ardella Kassner, Mrs. Blanche Muus. FOURTH ROW: Dr. J. E. Kearns, Jean Gentz, Erland Dettloff, Dick Kunkel, Robert Keith, Tom Myhra.

Future Teachers of America

ADVISORS, left to right: Dr. Myhre, Mrs. Dokken, Dr. Rempel, Dr. Kearns. Not pictured, Mr. Johnson.



Panels, television appearances, radio programs, and student convocations have kept the Future Teachers of America busy this year. In addition, they helped make the American Education week successful by publicizing and sponsoring it here on campus. The big project of the year was a series of panels which were presented to Parent Teachers Associations in the Minot area. These activities have helped F.T.A. realize their goal of acquainting teachers-to-be of the responsibilities and rewards of the teaching profession.



OFFICERS: Darlene Prichard, treasurer; Tom Myhra, vice-president; Phyllis McLain, secretary; Jean Gentz, president; Donna Jean Selk, historian; not pictured, Erland Dettloff, program chairman.

Kappa Delta Pi



MEMBERS—FIRST ROW: La Verne Harju, Ardyth Rued, Jean Gentz, Audrey Ally. SECOND ROW: Shirley McMaster, Mrs. Ladendorf, Mrs. Emily Holte, Miss Anderson, Miss Stusrud, Marian Bigwood. THIRD ROW: Dr. Lura, Robert Hembree, Larry Davidson, George Griswold, Lloyd Hornbacher, Tom Myhra, Erland Dettloff, Lloyd Richardson, Richard Anderson.

OFFICERS—LEFT TO RIGHT: Erland Dettloff, treasurer; Mrs. Ladendorf, advisor; Ardyth Rued, historian; Marian Bigwood, secretary; Lloyd Hornbacher, president.



Kappa Delta Pi is a national honor society in education. Members of this honor group must have commendable personal qualities, worthy educational ideals, and sound scholarship.

The objective of Kappa Delta Pi is to maintain a high degree of professional fellowship among its members and to advance the interest of education by honoring achievement in educational work.

The Zeta XI chapter of Kappa Delta Pi in Minot has been in existence for six years, and each year has included many worthwhile projects.

Among the select . . .

Phi Sigma Pi

MEMBERS—FRONT ROW, LEFT TO RIGHT: Milton Schmike, Lowell Christensen, Charles Adams, John Stock, Dr. Scheffer, Jim Kling, Sheldon Brandt, Clair Seter. SECOND ROW: Leonard Anderson, Riggs Opland, Rudy Kram, Del Bjork, Melford Aus, Don Peterson, Lloyd Hornbacher, Lawrence Boldt, Wayne Phelps.



OFFICERS: Rudolph Kram, treasurer; Lloyd Hornbacher, president; John Stock, vice-president.

Phi Sigma Pi is a national professional education fraternity for men. It is founded upon the basis of high scholarship and with the objective of advancing educational ideals. This fraternity strives to give its members a higher and more purposeful understanding in the field of education.

It accomplishes this by having well-known speakers give enlightening talks on educational problems during the regular meetings. "Brothers are we in Phi Sigma Pi; Knowledge the teacher, Skill the means of life. . ."



Sign up right here . . .

W R A



Trounced Deering

VOLLEYBALL CHAMPS—
STANDING: Pat Schmidt, Pat
Wald. SITTING: Norma Larson,
Gloria Wood, Pat Ness.



MISS
ERICKSON
Advisor



GLORIA
WOOD
*New
President*

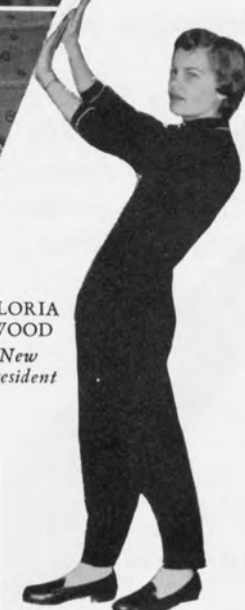



Sportsmanship and style have become synonymous with the Women's Recreation Association. Sportsmanship through the tournaments W.R.A. has sponsored throughout the year, including volleyball, basketball, tennis, table tennis, and softball. Style through the two style shows they sponsored, one the "Winter Wonderland Style Revue" and the other the "Spring Revue". W.R.A. gives women in college the opportunity to relax and enjoy competitive sports.



OFFICERS: Margie Sausker, treasurer; Evelyn Klaudt, historian; Joanne Kerr, president; Marlene Palmer, secretary; Mary Lou Hill, vice-president.

Women's Recreation Association

FIRST ROW: Pat Ness, Mrs. Gary King, Mary Lou Hill, Marlene Palmer, Rose Morgan, Marion Klaudt, Marlys Strilcove, Pat Schmidt.
SECOND ROW: Lois Larson, Byrdia Lauckner, Ilene Thompson, Gloria Wood, Joanne Kerr, Audrey Boe, Janyce Maristuen, Margie Sausker, Marla Granum, Millie Tyndall, Donna Tyndall, Norine Petersen, Evelyn Klaudt, Kathy Flanagan.





Sports

... fellows, playing their hearts out ... a tradition of colleges and universities ... they occupy a special place in our "beaver days" ... their skill is admired ... their position respected ...





FRONT ROW, LEFT TO RIGHT: Marv Johns, Clarence Jore, Gene Launt, Lynn Hummel, Frank Berry, Maurice Johnson, Gerald Unlin, Duane Hennessy, and Mel Opstad. SECOND ROW: Jerry Wechemuller, Galen Spillum, Arnie Keck, Gerhard Ellestad, Dale Brown, Jiggs Hickman, Darrel Hitland, Chuck Erickson, Joe Fritz, and Larry Welch. THIRD ROW: Dick Compton, John Bowman, Del Larsen, Leroy Mayer, Larry Schumacher, Jim Allen, Clarence Piepkorn, Whity Aus, Jim Wankel, and Gene Luedke.

Keck, Parker Lead Beavers Thru .666 Season

TED KECK
Coach



HERB PARKER
Coach





DICK WESTLAKE
Student Coach

1955 SCHEDULE

26.....	Bismarck, here.....	0
6.....	Dickenson, here.....	8
14.....	Wahpeton, there.....	6
7.....	Jamestown, here.....	21
12.....	Valley City, there.....	0
19.....	Mayville, here.....	13
—	—	—
84		48

DICK LEMKE and KENNETH CHOMO
Student Managers





Dale Brown plunges ahead for our only touchdown during the Homecoming game against Jamestown.

Our second conference loss and our first Homecoming defeat since the early 1940's was handed the Beavers when the Jimmies scored a single touchdown in each of the last three quarters. For a few minutes in the third quarter, the Beavers appeared to be rallying when they scored once and threatened to score again.

After Berry had returned a punt to the Jamestown 26, MSTC drove to the 8. From there Fullback Dale Brown burst into the end zone for the team's lone marker. The final score: Minot, 7; Jamestown, 21.



CLARENCE PIEPKORN
Center



RON NELSON
Quarterback



GENE LUEDKE
Center and All Conference



JIM ALLEN
End



LARRY SCHUMACHER
End

MEL OPSTAD
Center



Frank Berry going over for another Beaver touchdown.



FRANK BERRY
Halfback, Co-Captain, and All Conference

Season opener for the NDIC was a 26-0 Minot win over Bismarck. Minot started the scoring when Dick Compton fell on a ball fumbled by Ron Nelson as he attempted to go over on a sneak from the 1 yard line.

Ron Nelson passed 61 yards to Whitey Aus for the second touchdown. Del Larson and Wayne Nelson climaxed the game with their two TD's.



ARNIE KECK
Halfback



JOHN BOWMAN
Halfback



DICK COMPTON
End, Co-Captain, and All Conference

DEL LARSON
Fullback



DALE BROWN
Fullback





Frank Berry breaks into the secondary for a large Beaver gain.

JERRY WECHEMULLER

Tackle



The Beaver football squad knocked the Mayville Comets from the lead in the NDIC in a game played at Allen Field. The final score was Minot 18, Mayville 13. Minot's passing attack with Nelson passing and Compton, Berry, and Johnson receiving produced two touchdowns giving Minot a half time tie.

The winning touchdown was set up by a poor Comet punt and four plays later Beaver Fullback Del Larson crashed over for the score.

CLARENCE JORE

Halfback



GERHARD ELLESTAD

Guard



DARREL HITLAND

Tackle



LEROY MAYER

Guard





Brown picks up first down.

Two second period touchdowns proved to be all the Beavers needed in brushing by Valley City 12-0 on the Vikings' own field. Halfback Frank Berry took care of the scoring by grabbing a short pass from Ron Nelson and scampering 65 yards for the initial counter and by scooting 10 yards to cap a 40 yard drive for the second touchdown.

Valley City fumbled away possible scores in the first and third quarters after they had penetrated deep into MSTC territory.

LYNN HUMMEL
Quarterback



GALEN SPILLUM
Tackle

CHUCK ERICKSON
Guard

LARRY WELSH
Guard

MELFORD AUS
End





DUANE HENNESSY
Guard



WALLACE HICKMAN
Tackle



CLARENCE JORE
Halfback



GENE LAUNT
Halfback

MAURICE JOHNSON
Halfback



MARV JOHNS
End



JOE FRITZ
Guard





LEFT TO RIGHT: Clarence Christenson, Henry Milkey, Ron Nelson, Jim Walker, John Fisher, Carl Long, Melford Aus, Waldo Larson, Dale Brown, Gene Groninger, and Coach Herb Parker.

Beavers Win 14 in 16 Starts

HERB PARKER
Coach



1955-56 BEAVER BASKETBALL SCHEDULE

Dec. 8	Bismarck, there	82	60
Dec. 10	Mayville, here	93	99
Dec. 13	Bottineau, there	94	65
Jan. 5	Valley City, here	121	79
Jan. 9	Dickinson, there	76	45
Jan. 13	Jamestown, here	82	65
Jan. 17	Dickinson, here	98	63
Jan. 20	Wahpeton, here	88	69
Jan. 26	Ellendale, here	95	70
Feb. 2	Valley City, there	110	90
Feb. 3	Mayville, there	69	81
Feb. 9	Ellendale, there	81	69
Feb. 10	Jamestown, there	76	74
Feb. 14	Bismarck, here	89	58
Feb. 17	Wahpeton, there	77	48
Feb. 21	Bottineau, here	99	55

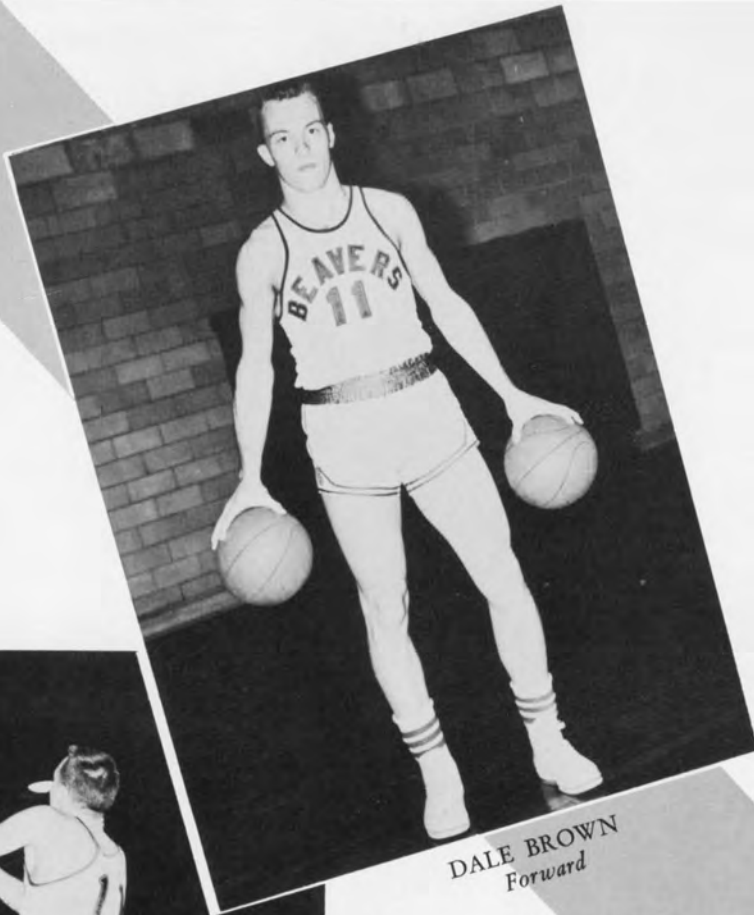

DALE BROWN
Forward



Brown chalks up another two points for Minot.



Alley Oop!

CLARENCE CHRISTENSON
Guard

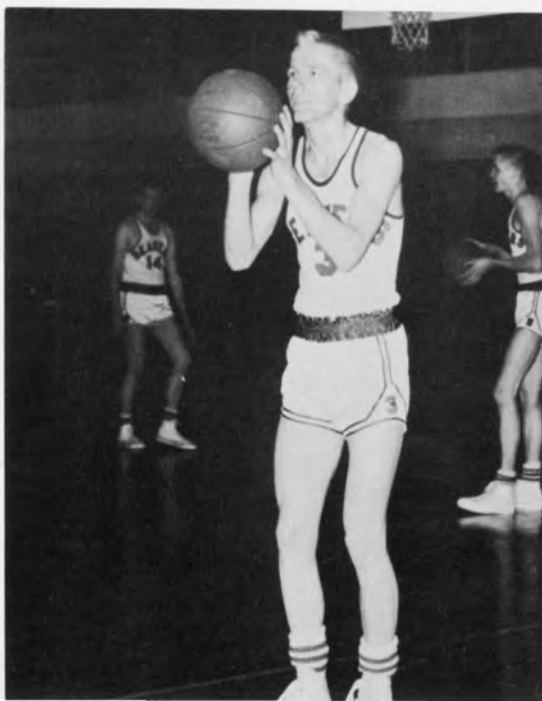

Christy goes up for two



Who will get it?



HENRY MILKEY
Guard



Beaver Bounce

CARL LONG
Forward

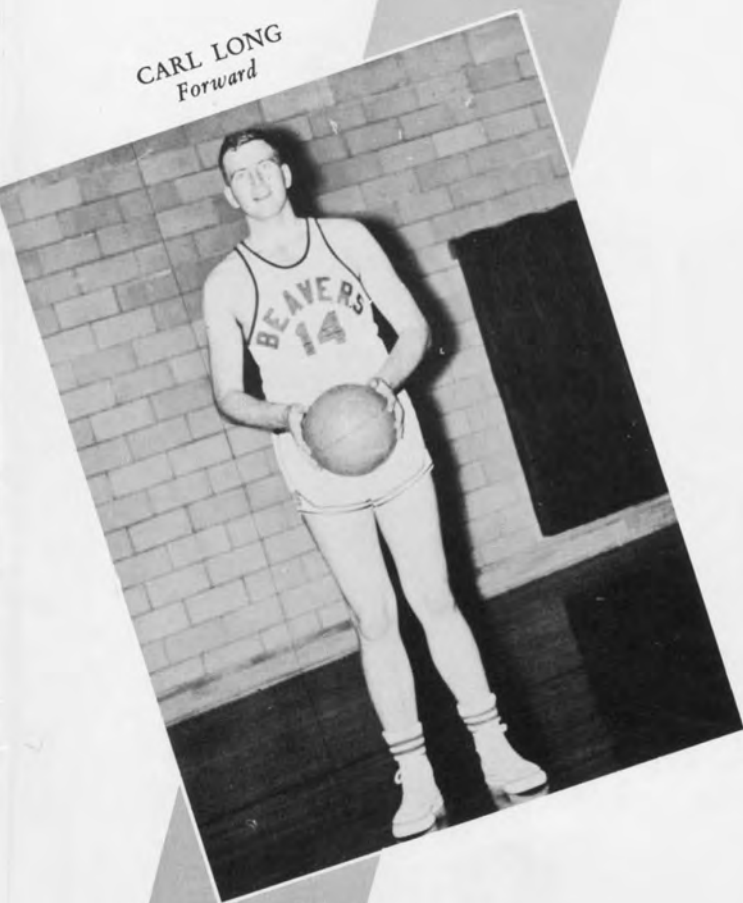

Reach Carl!





A foul, a free throw, and Jim scores

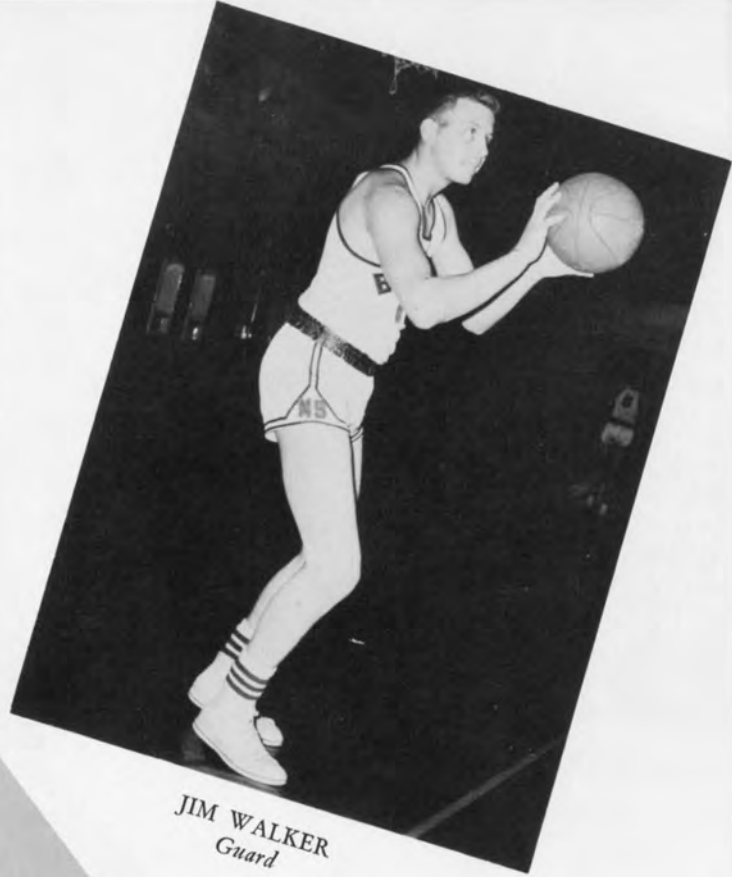

JIM WALKER
Guard



Jim goes up for a basket

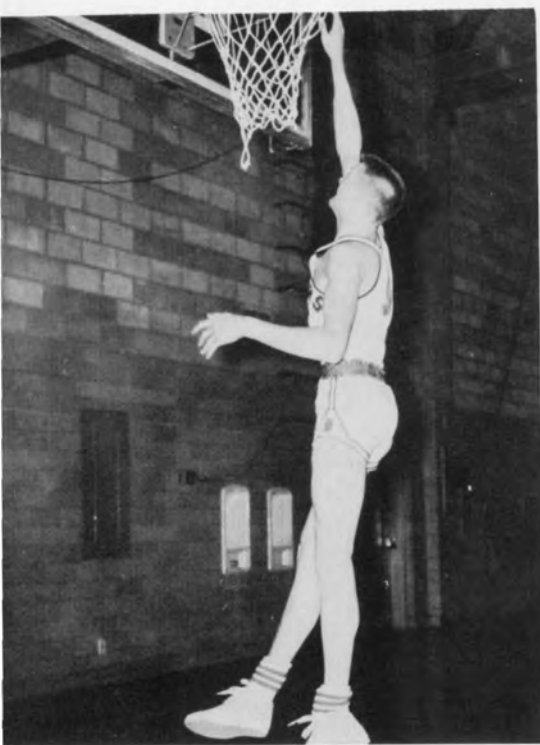

WALDO LARSON
Center

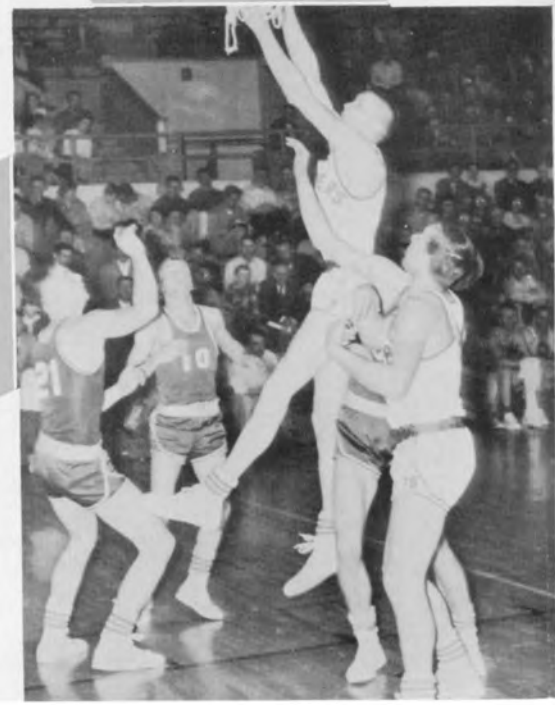

Watch out for the feet



RON NELSON
Forward



Another point gained as Nelson shoots a free throw.



GENE GRONINGER
Forward



A spectacular pass



Up, Up for a basket



JOHN FISHER
Forward

Make it John

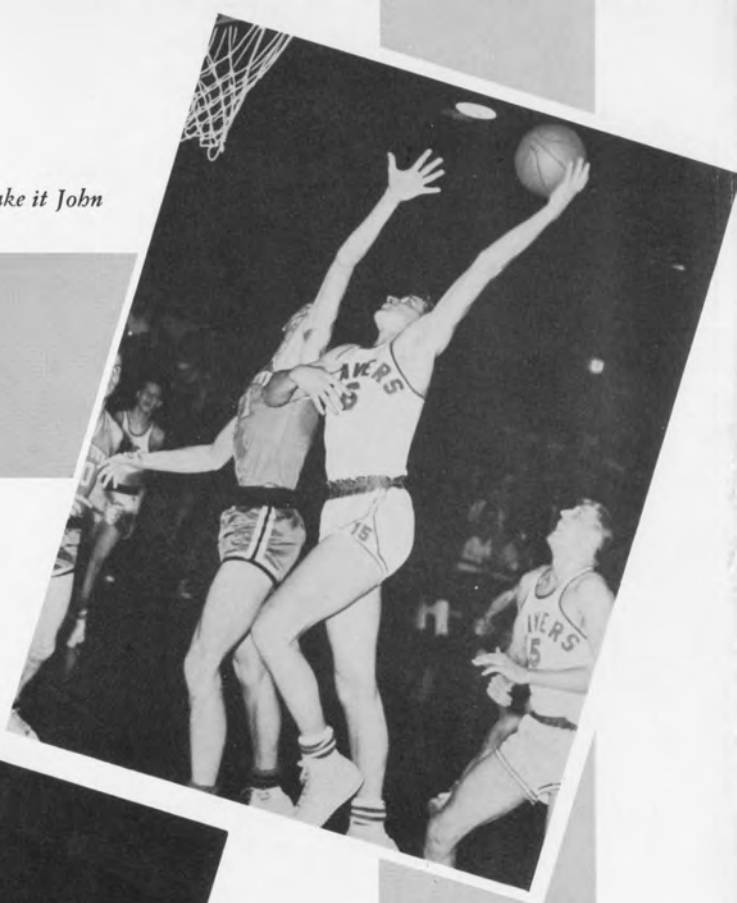

MELFORD AUS
Forward

Into the air, Junior Birdman!

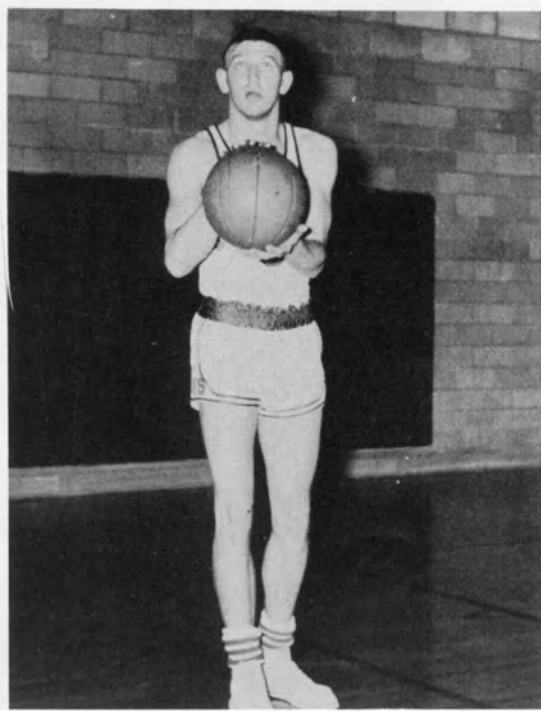



Last Minute Briefing

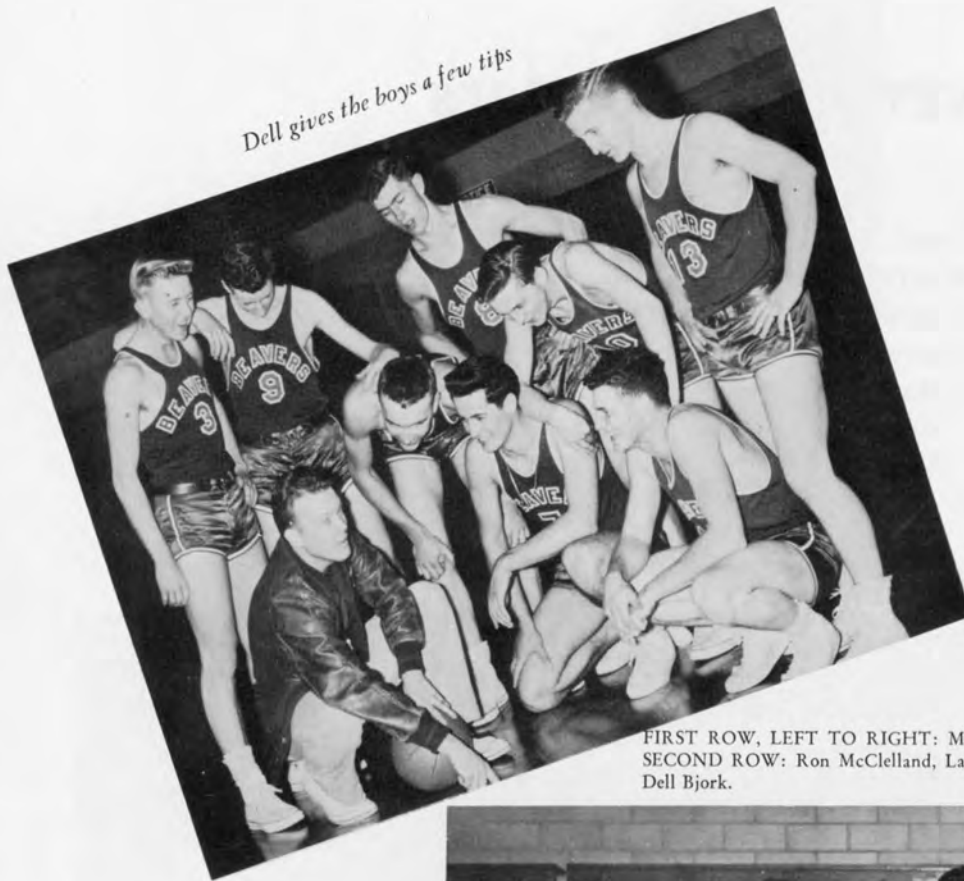

Junior Varsity

FIRST ROW, LEFT TO RIGHT: Mylo Lokken, Bob Stafford, Cameron Rusch, Bob McIlroy.
SECOND ROW: Ron McClelland, Larry Schumacher, Paul Conrad, Dave Neubauer and Coach Dell Bjork.





Beaver Cheerleaders

Pictured above are five saucy coeds who always manage to get the supporters of the BEAVERS in that fighting, cheering mood that does so much to help the team on to victory. They are (l. to r.) Jean Stueflat, Donna Tyndall, Vonnie Ness, Mary Lynn Berwick and Janice Stueflat.

These girls were picked by the Student Senate and Lettermen's Club for their vivaciousness, personality and ability to lead a rousing cheer. The emotions plainly visible on faces of the people in the picture below is proof of the cheerleaders' ability to lead MSTC fans.

The bleachers at a tense moment in Jamestown game





FIRST ROW: Del Bjork, Galen Spillum, Frank Berry, Waldo Larson. SECOND ROW: Jim Allen, Wayne Emery, Wallace Hickman, John Fisher, Carl Long, Whitey Aus, Ron Nelson.



COACH PARKER
Advisor

Lettermen's Club

LETTERMEN'S CLUB OFFICERS

President Dick Westlake
Vice President Dick Compton
Secretary-Treasurer... Lynn Hummel

FIRST ROW: Lawrence Welch, Darrel Hitland. SECOND ROW Maurice Johnson, Lynn Hummel, Dean Butts, Joe Fritz, John Black. STANDING: Gene Luedke, Henry Milkey, Jim Walker, Dale Brown, Marvin Johns, Wayne Nelson, Dick Westlake.





FIRST ROW, LEFT TO RIGHT: Sheldon Brandt, Lyle Fogel, Wayne Phelps, Gene Launt, Lynn Hummel, and Frank Berry. SECOND ROW: Melford Aus, Richie Christenson, John Black, Dale Brown, Dean Butts, Arnie Keck, Dick Westlake and Coach Herb Parker.

Track- Local, Conference and State Meets

The Beavers won a wind-swept quadrangular track met at Allen Field May 6, 1955 with $7\frac{1}{2}$ points. Dickinson scored $50\frac{1}{2}$ points, Bismarck Junior College $39\frac{1}{2}$, and Bottineau Forestry $3\frac{1}{2}$.

Frank Berry led the individual scoring with $18\frac{3}{4}$ points. Red Reinbold of Dickinson netted $13\frac{1}{2}$ and Hib Hill of Bismarck $13\frac{1}{4}$.

In tennis Jim Allen and Wayne Emery lost the doubles to Dickinson's Ted Uecker and Dan Dudley 6-3, 6-3, but came back to beat Bernard Klug and Jerry McDonald 6-4, 6-3 in the semi-finals.

Eight Minot Students and one from Dickinson competed in a nine hole golf match at Washington Golf Course. Jack Worner and Dick Compton

carded 44s, Jerome Jensen 45, Ted Easton (Dickinson) and Rich Anderson 49s, Jack Block and Virgil Breeding 50s, Fred Felber 54 and Leonard Anderson, 59.

Valley City was the scene of the 1955 Conference Track Meet. Frank Berry took 3rd in the 220 and 2nd in the 440. John Black came in 2nd in the 2 mile.

The State Track Meet was held in Bismarck for 1955. Black came in 2nd in the 2 mile, Westlake took 2nd in the discus and Laundt took 4th in the Javelin. Berry won 1st in the broad jump and came in 2nd in the 440. He tied the state record for the 440 only to find that it had been broken by Connie Jones from UND.



LYNN HUMMEL
Mile

MINOT QUADRANGULAR MEET

100-yard dash.....	Reinbold, Dickinson
220-yard dash.....	Berry, Minot
440-yard run.....	Berry, Minot
880-yard run.....	Brandt, Minot
Mile.....	Hummel, Minot
2 Mile.....	Black, Minot
Low Hurdles.....	Koon, Bismarck
High Hurdles.....	Hill, Bismarck
Broad Jump.....	Berry, Minot
High Jump.....	Koon, Bismarck
Discus.....	Reinbold, Dickinson
Javelin.....	Launt, Minot
Pole Vault.....	Launt, Minot
Shot Put.....	Huffman, Dickinson
Mile Relay.....	Bismarck



FRANK BERRY
440, Broadjump



MIKE MAHANNA
Pole Vault



DICK WESTLAKE
Shot Put



WAYNE PHELPS
Shot Put



GENE LAUNT
Pole Vault



ARNIE KECK
Shot Put



JOHN BLACK
Mile (far right)



LYLE FOGEL
Pole Vault

Allen and Emery in action

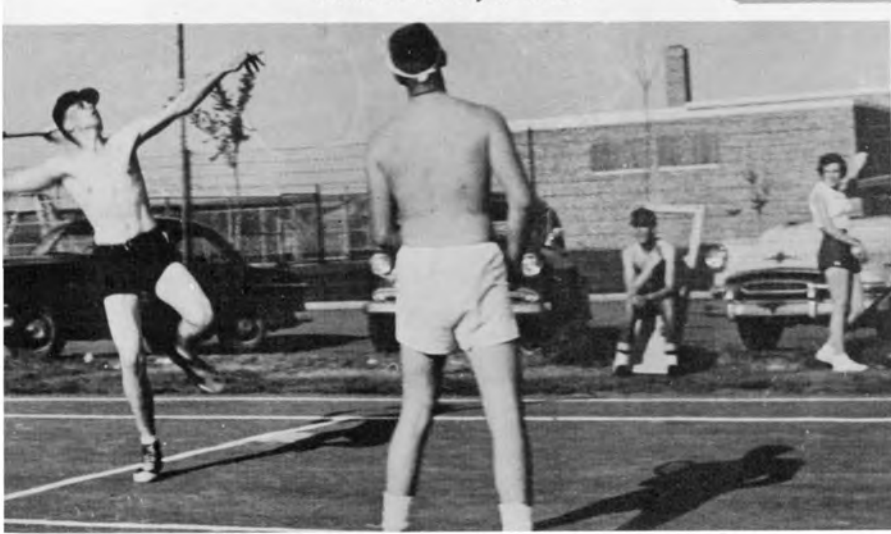



FIRST ROW, LEFT TO RIGHT: James Kunka, Dave Kombietz, David Burns, and Gary Leslie. SECOND ROW: Jim Pratt, Jim Odegard, Mike Timm, Wayne Emery, Dave Moen, and Jim Allen.



DAVE KOMBIETZ
Goalie

GAMES

Bottineau	3	1
Crosby	8	0
Cando	4	9
Bottineau	3	5
Williston	16	1
City Games	10	out of 11

Hockey has taken a big step toward becoming one of the big sports activities at MSTC. Last year, their first year, the team was city champions. This year they tied for first place in their league. James Kunka serves as captain of the HAWKS.



Defense

First Line



Second Line





features

... fun, one of the important parts of a college education ... and a very important part of "beaver days" ... on the next pages are the highlights from MSTC fun during 1955-56 school year ... beauty contests, Sadie Hawkins parties, carnivals, formals, and sweetheart balls ...



WHO'S

WHO



CHARLES DETTLOFF



BETTY NEUMANN



ERLAND DETTLOFF



ARDYTH RUED



LOWELL CHRISTENSEN



MARION BIGWOOD



WHO'S WHO Among Students in American Universities and Colleges is a national organization made up of students from colleges and universities throughout America. They are selected on the basis of scholarship, character, leadership, extra-curricular activities, school citizenship and potentiality of future usefulness to society.

At Minot State Teachers College students are selected by a committee made up of the five faculty members on the Student Affairs Committee and twelve students from the Junior Class appointed by the Student Association President with the approval of all Student Association Officers. All selections must be seniors.



JACK STEWART



EVELYN KLAUDT



LLOYD HORNBACHER



JOANNE SOSALLA



JEAN GENTZ



ILENE NYGAARD

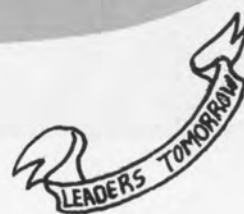



Queen Evie



CAROL MOMERAK



DIANE THOM

QUEEN'S COURT



MARLENE PALMER



A crowning glory!!

Proud moment for Papa



Sir Ted and Queen Evelyn

On Friday evening, October 7, in a beautiful setting based on the theme "Stairway to the Stars", lovely Queen Evelyn officially began her reign as Homecoming Queen of 1955. Videll Alme, Homecoming Queen of 1954, crowned Queen Evelyn who in turn knighted Ted Schauer, her escort, as Homecoming Chairman. Mistress of Ceremonies, Grace Speiser,

introduced the soloists to the Queen. Karen Busse sang "The Way You Look Tonight"; John Kontos sang "Blue Star" and John Gregor played a trumpet solo "Begin the Beguine". A quartet consisting of Gorden Troxel, John Gregor, Ken Fisketjon and Bob Campbell then entertained the Queen and Her Court by singing "Mood Indigo".



Left to right: Frank Berry, football co-captain; Marlene Palmer; Tom Myhra, 1954 Homecoming Chairman; 1954 Queen Videll Alme; 1955 Queen Evelyn Klautdt; Homecoming Chairman Ted Schauer; Carol Momerak; Dick Compton, co-captain; Diane Thom.



"Banking on the Beavers" won the trophy for the Delta Phi's.

BEAVER DAYS started with a bang on Thursday evening with the pep rally and bonfire on North Hill. Next came the annual Bar-B-Q in the college park and the street dance in front of Dakota Hall. Friday's activities included skits and games in Oak Park, coronation in McFarland Auditorium and an informal dance at the City Auditorium.

Saturday's events started rolling with the annual Alumni breakfasts. Then came the parade and the MSTC-Jamestown football game. Homecoming concluded with the Victory Ball at the City Auditorium with couples dancing to the mellow music of Russ Carlyle.



Tri Sigma's "Chew 'em to Chips" float placed second.



Yell! Brother! Yell!

"Shake, Rattle and Roll"





Ab-that Russ Carlyle music!



BEARDWINNERS: Clarence Piepkorn, LeRoy Mayer, Robert Jensen, Pat Ward.



Honorable Judge, M. T. Coffey.

But I Tried!?

Hold that pose . . .



I didn't do anything!

Don't fence me in.





Homecoming Chairman, Ted Schauer. A job well done!



Homecoming was dedicated to two outstanding faculty members, Doctor Allen and Professor Hubbard.

HOMECOMING COMMITTEE, Kneeling: Rudy Kram, Claudette Lewis, Ilene Nygaard, Jim DeSchneau. Standing: Paul Conrad, Steve Mengel, "Corky" Grubbs, Ted Schauer, Harley Schepp, Sharon Horne.



International Peace Garden Conference



Peace Garden delegates from Minot and Brandon.

Twenty-four delegates along with faculty advisors from Brandon College and MSTC met for the fourth annual International Peace Garden Conference at the Peace Garden on September 28.

The day was spent in panel discussions of the Middle East issue and listening to papers written by the students of both colleges. A tour of the Peace

Garden area and a banquet climaxed the activities. Andre Michalopoulos, advisor to the Royal Greek Embassy gave the principal address to the group.

Professors Norma Walmsley of Brandon College and E. R. Manning of Minot State Teachers College were in charge of all preparations.

Foreign Students: Japan, Trinidad, and China.



That's true, but—



The way I look at it—



Tea for two . . .

The Messiah

A mass chorus of 275 members, accompanied by a string ensemble under the direction of Arturo Petrucci, presented the 1955 George Fredrick Handel oratorio, "The Messiah."

Those having the honors of performing as soloists were: Jack P. Donovan, tenor, who made his first Minot appearance as soloist; Mrs. Ralph Wallin, soprano, Mrs. H. B. Kildahl, contralto; and Ernest Livingston, bass. The entire performance was under the direction of Mr. John Strohm, vocal director at Minot State Teachers College.



Relaxing after a job well done.



President Lura gets in the act.



President Don Chewakin and Sweetheart Marlene.

Sweetheart Party



Kathy Flanagan, Sigma Sigma Sigma;
Marlene Palmer, Delta Epsilon Phi;
Joan Riebe, Beta Theta.

Marlene Palmer of the Delta Epsilon Phi sorority was crowned Sweetheart of the Mu Sigma Tau Fraternity at their annual Valentine Party, when Jackie Tarvestad, 1955 Sweetheart, made the announcement of the winner. Don Chewakin, Mu Sig president, presented Marlene with an engraved silver platter.



Little Dream Jack Block



LYNN HUMMEL
Our Dream

Tri Sigma Dream Man

The Tri Sigma sorority sponsored their first annual Dream Man party March 2. Lynn Hummel, Mu Sigma Tau, was voted Dream Man of 1956 by the Tri Sigmas and presented with an engraved identification bracelet. John Black and Jack Block, Alpha Kappa Deltas, were the two other candidates. The sorority pledges put on the floor show for the party. The decorations were 'dreamy'.



Little Dream John Black



An Absolute Dream!!!



Pledge quartet.

That Cast!!!

What a box of soap!!!

A little bit of heaven . . . The ladder of success!!!





"Miss Frontier," Marlys Tofte, and her date, John Gregor.

Frontier Party



Hey Griff, that's not Miss Frontier!!!

The Frontier Party, held January 27, was sponsored by the AKD's to help the Hubbard Ranch House Fund. The highlight of the evening was an auction sale of articles donated by the faculty and the organizations. John Gregor bid for and received the date with mysterious "Miss Frontier"—Marlys Tofte. Costume winners were Marge Sausker and Duane Leitzke. Bill Ilgina was the auctioneer and John Black was the chairman of the party.



It's the headless horse.



Oh, that music!!



They call it mass production.



Costume winners, Duane Leitzke and Marge Sausker, receive a prize from Bill Ilgina.



Let's sit this one out.



Tri Sigma Formal



Soft breezes and falling autumn leaves cast an enchanting spell on the annual *Autumn Nocturne* formal sponsored by the Tri Sigma Sorority November 12, in the College Union. The theme was carried out with gay decorations of sparkling leaves, silver trees and dancing silhouettes.

Hurry girls, only three hours to go—



Fill your pockets, it's free!



You two make a charming couple.



Out behind the barn.



What a party!

Halloween Hallucinations

Pumpkins, ghosts and corn stalks gave the union a spooky, Halloween effect October 18th at the Beta Theta Halloween party.

The program included solos by Loris Smith, a trumpet solo by John Gregor and music by the Beta Girls trio, Grace Speiser, Liz Gillette and Carolyn Gray.



Relaxing between dances.



The teachers are living it up.



W.R.A. Style Show

On December 6 the WRA, headed by Gloria Wood, presented their "Winter Wonderland Style Review." John Kontos, Phyllis Peterson, Loris Smith, and John Gregor furnished entertainment during intermission.

The Big Boss

Can she be real?



Passing in review!



Last minute preparations.



The Queen and her court.



Alpha Kappa Delta Fraternity sponsored their annual turkey dance November 19 with the raffling off of Tommy Turkey and Lucy Goose.

The lucky winners were Virginia Bond and Charlotte Bickler. Music was furnished by the Collegiate dance band.

LEFT TO RIGHT: Fred Felber, Virginia Bond, "Corky" Grubbs, Charlotte Bickler, Duane Leitzke.

Alpha Kappa Delta Fall Frolics



Let's have a turkey dance!

Wheels

I've been a liar all my life—





A new mug—

Sadie Hawkins Party



DAISY MAE
Margie Sausker



A long dog!!

Daisy Mae wanted a man with a good foundation of supporting big feet. Waldo Larson was the winner by a foot's length and was crowned Li'l Abner of 1955 at the Delta Epsilon Phi annual Sadie Hawkins Party on November 11. Entertainment was provided by the Campus Players one act play, "Girls Must Talk."

Help! A sliver!



A cheery crowd!!?



Could it be the Statue of Liberty???



Tri Sigmas and Dates



Delta Pbis and Dates

Beta Thetas and Dates





Eager drinkers.



But Boys—it's leap year.

The annual Panhellenic Formal was held February 11, at the Union Ball Room. A valentine theme was carried out with Evan Cole and his orchestra providing music for dancing.



Funny? I just asked her to dance—



Down by the 'Riverside'



They're making ice cream????



Before the Ball.



Takashi Watanabe, better known as Tash, is a 24 year old Japanese student studying at Minot State Teachers College under an exchange student scholarship. For the most part he is enrolled in English classes which will enable him to teach the English language when he returns to Japan. Tash feels the American people are very friendly, frank, and concerned with the affairs of other people. "The food over here is quite different," he said, "but also very good." Another difference is that there are so many girls going to college. At the college in Japan which Tash attended, there was one girl in his class of 250 students. Tash also enjoys the informality and friendliness among the students and instructors. He finds life at Pioneer Hall very enjoyable and entertaining. Summing everything up, "Everything is new and different."



Final Judges: Janet Leigh and Tony Curtis of MGM Studios.

"Miss Beaver" Contest of 1956

The five finalists were chosen by semi-final judges in the annual Miss 1956 contest sponsored by the Beaver. The finalists were selected from a group of 15 girls, who were nominated for the title by various campus organizations. The five semi-final judges observed the girls in private interviews and judged them on beauty, personality, talent, and poise.

Grace Speiser served as mistress of ceremonies and Evelyn Klaudt, editor-in-chief of the Beaver, was in charge of the general arrangements for the contest.

The pictures of the finalists were sent to Janet Leigh and Tony Curtis who made the final selections.



THE SEMI-FINAL JUDGES, LEFT TO RIGHT: Mr. M. W. Harrington, Minot; Mrs. Vendler Johnson, Velva; Mrs. Ralph Kritsby, Butte; Mrs. Don Brooks, Hazen; Mr. Louis Steinberg, Minot.



LEFT TO RIGHT: Claudette Lewis, Marjorie Byrne, Charlotte Bickler, Marlys Tofte, Karen Busse.

CONTESTANTS, BACK ROW: Lorilee Marches, Marvel Wiertz, Darla Witty, Eloise Bjerkman, Betty Ahmann. SITTING: Janice Day, Virginia Bond, Carol Olson, Vonnice Ness, Mary Nygaard.



Miss Beaver of 1956

Sponsored by: Mu Sigma Tau



All the students at MSTC unanimously agreed with Tony Curtis and Janet Leigh's selection of Claudette Lewis as Miss Beaver. With her poise, personality, and beauty, we know that she will be a wonderful representative as MSTC's candidate for the Miss North Dakota contest.







Karen Busse

Sponsored by: Beta Theta





Marlys Tofte

Sponsored by: Red and Green





Charlotte Bickler

Sponsored by: Tri Sigma





Marjorie Byrne

Sponsored by: Pioneer Hall





Our Mistress of Ceremony

Will you look at her?



A friendly chat.



Tea time



Two minutes of silent prayer . . .

WOW!!!



Five happy girls . . .



Such Beauty!!

Is he the judge????



It must be the glass slipper.



'The Brat'



Such poise.





Student Body President Lowell Christensen congratulates Earl while President Lura looks on.

1,000th M. S. T. C. Student

Earl Joseph Ziegler, 23-year-old junior from Devils Lake, is the record breaking 1,000th student registered at MSTC. In recognition of the large enrollment, President Lura made a surprise presentation of a \$100 scholarship to him at the January 12 pep rally in Swain Hall.

The Collegiates

The Collegiate's band, comprised of AKD's and MST's, gained fame on the campus with their sparky, mellow music. Seated left to right are, first row: Lewis Marquardt, Milton Schimke, Darrel Stoll. Second row: Gordon Troxel, Riggs Op-land, Larry Miller, Bob Campbell, Tom Mastel, Bob Landis.



** The Musical Maestros*



"Snow King" -- Bob McIlroy

Beta Theta Play Day



Modern Art—



Work before play—



After the brawl is over—

The Beta Theta Play Day is the all fun school party of the year. Various stands such as penny pitching, fortune telling, darts, and Western Union created a carnival atmosphere. The highlight of the evening was the crowning of Bob McIlroy as Play Day Snow King. Entertainment was provided by the Beta Theta pledge trio, Darla Witty, Paula Shervold, and Marlys Wold. Lorie Smith sang a solo and Frank Berry gave pantomimes.



You said it!!!!



The thinkers!!!

AKD Winter Party



Steady girl.



3 clowns



Popcorn Pat and Pete



Are they mice or from Mars?



They've had their wine. Now it's time for women and song...



Mutt and Jeff



'We're no Angels'



Is it a kissing booth?



Two Bakers.



What a party!!!





classes

. . . the spirit of gracious friendliness that prevails throughout "beaver days" is best typified by the student body . . . the wide-eyed freshman, the jaunty sophomore, the activity-minded junior, and the thoughtful senior . . . to all, "beaver days" will be a treasured memory . . .





CLASS OFFICERS

LEFT TO RIGHT: Ilene Nygaard, treasurer; Evelyn Klautt, secretary; Charles Dettloff, president; George Anderson, vice president.



AUDREY ALLY

Minot, North Dakota

MAJOR: English.

MINOR: Social Studies and Secondary Education.

Beta Theta Sorority; Kappa Delta Pi; Future Teachers of America; Campus Players; LSA.



EVELYN L. BECK

Velva, North Dakota

MAJOR: Elementary Education.

MINOR: Art and Psychology.

Honor Society.

Seniors

ARDYS BECKER

Gettysburg, South Dakota

MAJOR: Music and Elementary Education.

MINOR: Secondary Education.

MENC; College Choir; Orchestra.

JACK M. BECKER

Bismarck, North Dakota

MAJOR: Commerce.

MINOR: History.

Newman Club.

LEOTA BICKLER

Rugby, North Dakota

MAJOR: Elementary Education.

MINOR: Home Economics and Library Science.

Alpha Sigma Tau Sorority; Future Teachers of America; Music Club; Newman Club; WAA.

MARION BIGWOOD

St. Thomas, North Dakota

MAJOR: Elementary Education.

MINOR: Social Studies and Library Science.

Dakota Hall-President; Honor Society; Kappa Delta Pi-Secretary; Future Teachers of America; LSA-President-Social Chairman-Editor; Campus Players; Who's Who.





DEL L. BJORK
Minot, North Dakota

MAJOR: Commerce and Physical Education
MINOR: Secondary Education.
Alpha Kappa Delta Fraternity; Letterman's Club; Phi Sigma Pi; P.E. Club; Basketball.

SHELDON BRANDT
Willow City, North Dakota

MAJOR: Education Administration and Social Studies.
MINOR: Physical Education
Mu Sigma Tau Fraternity, Kappa Delta Pi, Phi Sigma Pi, Letterman's Club, P.E. Club, Track.

NUREDA CARTER
Hawley, Minnesota

MAJOR: Elementary Education and Music.
Choir, MENC.

LOWELL O. CHRISTENSEN
Westhope, North Dakota

MAJOR: Science
MINOR: Physical Education and Secondary Education.
Alpha Kappa Delta Fraternity, BEAVER-Assistant Editor; Junior Class-President, Student Association-President, Phi Sigma Pi, P.E. Club, Who's Who.

Senior Class of 1956

DELORES M. COONS
Flaxton, North Dakota

MAJOR: Elementary Education.
MINOR: Psychology and Social Studies
Women's Chorus.

HERBERT L. COONS
Flaxton, North Dakota

MAJOR: Education Administration and Elementary Education.
MINOR: Mathematics.

CHARLES R. DETTLOFF
Donnybrook, North Dakota

MAJOR: English.
MINOR: German, and Social Studies.
Mu Sigma Tau Fraternity; Senior Class-President; Freshman Class-Vice President; Alpha Psi Omega; Honor Society; Pioneer Hall-President; Wesley Foundation-President; Campus Players-President; Concert Choir; Peace Garden Delegate; State Higher Education Conference Delegate; Who's, Who.

ERLAND G. DETTLOFF
Donnybrook, North Dakota

MAJOR: English and Social Science.
MINOR: Secondary Education.
Mu Sigma Tau Fraternity-Recording Secretary; Kappa Delta Pi-Treasurer; Phi Sigma Pi-Assistant Secretary, Secretary; Honor Society-Vice President, President; Campus Players; Pioneer Hall Council; Student Affairs Committee; Convocation Committee; Future Teachers of America-Program Chairman; Wesley Foundation; International Relations Conference; Who's Who.





MILBERN J. FRUEH
Anamoose, North Dakota
 MAJOR: Commerce.
 MINOR: Social Studies.
 Mu Sigma Tau Fraternity-Corresponding Secretary; Phi Sigma Pi.



AGNES MARIE GAMACHE
Wheelock, North Dakota
 MAJOR: Elementary Education.
 MINOR: Science and Psychology.



MRS. JEAN LARSON GENTZ
Washburn, North Dakota
 MAJOR: Elementary Education.
 MINOR: Social Science and English.
 Delta Epsilon Phi-Pledge Captain; Independents-Secretary; Future Teachers of America-Secretary and President; Kappa Delta Pi; Honor Society; Wesley Foundation-Vice President; Campus Players; Delegate to the International Peace Gardens Relations Conference; Higher Education Conference Delegate; Who's Who.



ELIZABETH ANN GILLETTE
New Town, North Dakota
 MAJOR: Commerce.
 MINOR: Music and Secondary Education.
 Transfer Student from University of North Dakota; Beta Theta Sorority-Corresponding Secretary; MENC; Concert Choir; WAA; Campus Players.

Senior Class of 1956

MRS. VERONICA M. GRIMES
Minot, North Dakota
 MAJOR: Elementary Education and English.
 MINOR: Social Studies.
 Transfer Student from Moorhead State Teachers College, University of North Dakota, U. of Wisconsin, Seattle University.

JOYCE HALDI
Minot, North Dakota
 MAJOR: Elementary Education.
 MINOR: Social Studies and Psychology
 Independents; Pep Club.

MYRON G. HAYHURST
Bottineau, North Dakota
 MAJOR: Mathematics.
 MINOR: History and Secondary Education.
 Transfer Student from North Dakota School of Forestry; Alpha Kappa Delta Fraternity; Kappa Kappars.

ROBERT J. HEMBREE
Minot, North Dakota
 MAJOR: Commerce.
 MINOR: Social Studies and Secondary Education.
 Mu Sigma Tau Fraternity-Treasurer; Kappa Delta Pi; Phi Sigma Pi; Honor Society; L.S.A.





EUGENE HOLEN

Arnegard, North Dakota

MAJOR: Business Education and History.

MINOR: Secondary Education.

Mu Sigma Tau Fraternity; Red and Green; Honor Society; Phi Sigma Pi; Sophomore Class-President; L. S. A.; Concert Choir; Delegate to International Peace Garden Conference.

MRS. EMILY T. HOLTE

Minot, North Dakota

MAJOR: Mathematics and Social Studies.

MINOR: Secondary Education.

Kappa Delta Pi; Future Teachers of America; L.S.A.; International Peace Garden Conference Delegate.

LLOYD HORNBACHER

Butte, North Dakota

MAJOR: History.

MINOR: Physical Education and English and Secondary Education.

Mu Sigma Tau Fraternity; Kappa Delta Pi-President; Phi Sigma Pi-President; Student Senate; Letterman's Club; Who's Who.

WILLIAM K. ILJANA

Minot, North Dakota

MAJOR: Social Science.

MINOR: Geography and Secondary Education.

Alpha Kappa Delta Fraternity; L.S.A.; Future Teachers of America; Young Democrats; Photographer.

Senior Class of 1956

JOSEPH KAIN

Minnewaukan, North Dakota

MAJOR: Elementary Education and Education Administration.

MINOR: Social Studies and English.

Mu Sigma Tau Fraternity; Kappa Delta Pi; Honor Society; Red and Green; Newman Club; Football; Track.

JAMES J. KING

Minot, North Dakota

MAJOR: Commerce.

MINOR: Social Studies.

Phi Sigma Phi; Honor Society; Newman Club.

EVELYN ANN KLAUDT

Hazen, North Dakota

MAJOR: Art and Physical Education.

MINOR: Secondary Education.

Sigma Sigma Sigma Sorority-Pledge President, Corresponding Secretary, Publicity Chairman, Art Chairman; Kappa Delta Phi; Honor Society; BEAVER Editor-two years; College Photo Staff; Sophomore Class-Vice President; Senior Class-Secretary; Campus Players; W.R. A.; L.S.A.; Future Teachers of America; Social Committee; Homecoming Committee; Homecoming Queen; Miss BEAVER Finalist, two years; P.E. Club-Secretary and Treasurer; Cheerleader, four years; Band; Orchestra; International Peace Garden Conference Delegate; Who's Who.

JAMES KLING

Bowbells, North Dakota

MAJOR: English.

MINOR: Geography and Secondary Education.

Mu Sigma Tau Fraternity; Phi Sigma Pi; Campus Players; Future Teachers of America.





PATRICIA KNOTE

Baker, North Dakota

MAJOR: Elementary Education and Business Education.

MINOR: Secondary Education
Sigma Sigma Sigma Sorority-Recording Secretary and Keeper of Grades; Social Committee; BEAVER Staff; Future Teachers of America; W.A.A.; Newman Club.



RUDOLPH KRAM

Wales, North Dakota

MAJOR: Commerce.

MINOR: Social Studies and Secondary Education.

Alpha Kappa Delta Fraternity, Treasurer; Phi Sigma Pi-Treasurer; Pioneer Hall-President; Newman Club; Homecoming Committee-Treasurer.



JANE KRENZEL

Selz, North Dakota

MAJOR: Elementary Education.

MINOR: Home Economics and Secondary Education.

Delta Epsilon Phi Sorority-President; Alpha Sigma Tau Sorority; Student Senator; Newman Club-Treasurer.



MRS. R. C. (Vera) KRUSCHWITZ

Minot, North Dakota

MAJOR: Elementary Education.

MINOR: English and Library Science. Roger Williams Fellowship.

Seniors

WALLACE A. LARSON

Bismarck, North Dakota

MAJOR: Music.

MINOR: Social Studies and Secondary Education.

Alpha Kappa Delta Fraternity; Phi Sigma Pi; Alpha Psi Omega; Future Teachers of America; MENC, President; Campus Players; Concert Band; Concert Choir; Orchestra.

BENNIE J. LUND

Flaxton, North Dakota

MAJOR: Elementary Education and Administration.

MINOR: Social Science. Band.

DELORES MICHALENKO

Kief, North Dakota

MAJOR: Elementary Education and Speech Correction.

WALTER C. MIKEL

Minot, North Dakota

MAJOR: Educational Administration.

MINOR: Geography, Political Science and History.

Phi Sigma Pi; Honor Society; Newman Club-President.





RUTH MARILYN MOLINE

Rolette, North Dakota

MAJOR: Elementary Education and Music;

LSA; MENC; Future Teachers of America; Concert Choir.

CAROL JEAN MOMERAK

Minot, North Dakota

MAJOR: Elementary Education and Commerce.

Beta Theta Sorority-President, Vice President, Executive Council; Panhellenic Council; Student Association-Treasurer; Campus Players; LSA; Future Teachers of America; Homecoming Queen Court.

BETTY NEUMANN

Hazen, North Dakota

MAJOR: Business Education.

MINOR: Physical Education and Secondary Education.

Sigma Sigma Sigma Sorority-Keeper of Grades, Treasurer, Rush Chairman; Panhellenic Council-Secretary; BEAVER Staff-Organization Editor and Class Editor; Student Association-Treasurer; Junior Class-Secretary; Student Affairs Committee; LSA; Who's Who.

MARY NORDMARK

Plaza, North Dakota

MAJOR: English.

MINOR: Speech, Secondary Education. Beta Theta Sorority-Pledge President; Future Teachers of America; Dakota Hall Council; LSA; Campus Players.

Senior Class of 1956

ILENE NYGAARD

Enderlin, North Dakota

MAJOR: Speech Correction and Elementary Education.

MINOR: Psychology.

Sigma Sigma Sigma Sorority-Recording Secretary, Vice President, President; Panhellenic Council; Kappa Delta Pi; Honor Society-Vice President, Treasurer; Student Association-Secretary; Senior Class-Treasurer; Social Committee; Campus Players; Dakota Hall Counselor; Young Republicans; Head Usher; Rotary Club Speech Correction Scholarship, two years; Concert Band-Secretary; Orchestra-Vice President; Peace Garden Conference Delegate Higher Education Conference and Planning Committee Delegate; Homecoming Committee; Who's Who.

RIGGS OPLAND

Granville, North Dakota

MAJOR: Music.

MINOR: Mathematics.

Mu Sigma Tau Fraternity; Phi Sigma Pi; MENC; LSA; College Choir-President; College Band-President; Orchestra.

ROBERT PAUL

Minot, North Dakota

MAJOR: Social Studies.

MINOR: Secondary Education and Mathematics.

Alpha Kappa Delta Fraternity; Wesley Foundation-President-Associate Director of Wesley Foundation-State President of Methodist Student Movement.

BERNARD N. PRITSCHET

Foxholm, North Dakota

MAJOR: Commerce.

MINOR: English and Secondary Education.

Pioneer Hall Association-Secretary, Treasurer; Newman Club.





LLOYD W. RICHARDSON

Minot, North Dakota

MAJOR: Business Education.
MINOR: Social Studies and Secondary Education.
Kappa Delta Pi; International Peace Conference Delegate.



DONALD L. ROEDOCKER

Maxbass, North Dakota

MAJOR: Science.
MINOR: Mathematics and Secondary Education.



ARDYTH RUED

Minot, North Dakota

MAJOR: English.
MINOR: Music and Secondary Education.
Beta Theta Sorority-Secretary; Kappa Delta Pi-Historian; Honor Society; LSA-Treasurer; MENC; Future Teachers of America; Campus Players; Concert Choir; International Peace Garden Conference Delegate; Who's Who.



WARREN J. RUETTEN

Williston, North Dakota

MAJOR: Commerce.
MINOR: Secondary Education and Social Studies.
Mu Sigma Tau Fraternity; LSA; PE Club; Football.

Senior Class of 1956

DEMARIS SIMON

Minot, North Dakota

MAJOR: Commerce.
MINOR: Psychology.
Future Teachers of America; MENC; Women's Chorus.

JOANNE SOSALLA

Minot, North Dakota

MAJOR: English and Speech Correction.
MINOR: Secondary Education.
Beta Theta Sorority-President, two years; Alpha Psi Omega; Kappa Delta Pi; Honor Society; Student Senate; Newman Club; Future Teachers of America; Campus Players-Secretary; Concert Choir; Homecoming Queen Court; International Peace Garden Conference Delegate; Who's Who.

GRACE ELLEN SPEISER

Minot, North Dakota

MAJOR: Commerce.
MINOR: Music and Secondary Education.
Beta Theta Sorority-Secretary; Panhellenic Council-President; BEAVER Staff, Features Editor; LSA; MENC-Secretary; Campus Players; PE Club; Concert Choir-Treasurer; College Band-Secretary; Homecoming Committee.

JACK R. STEWART

Sherwood, North Dakota

MAJOR: Science.
MINOR: Mathematics, Social Studies and Secondary Education.
Alpha Kappa Delta-President; Freshman Class Senator; Sophomore Class-President; Red and Green Staff; Homecoming Committee; Campus Players; International Peace Garden Conference Delegate; Who's Who.

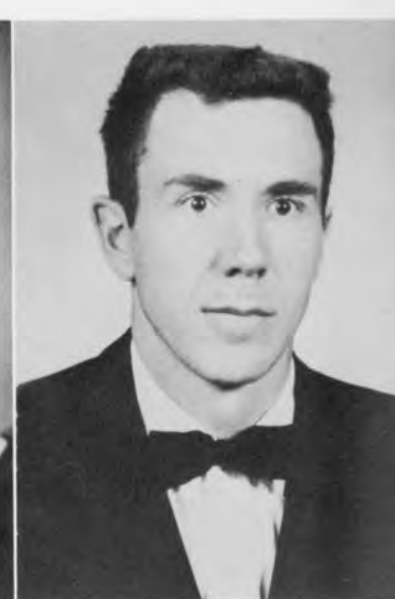



MRS. DOROTHY E. STICE
Bismarck, North Dakota
MAJOR: Elementary Education.
MINOR: Home Economics and Psychology.



ELDON J. STOMPRO
Columbus, North Dakota
MAJOR: Music.
MINOR: History and Secondary Education.
Mu Sigma Tau Fraternity-Historian; Phi Sigma Pi; Student Senate; LSA; Future Teachers of America; MENC-President; College Band-Vice President; Concert Choir-Vice President; Orchestra.



DONALD PAT WARD
Palermo, North Dakota
MAJOR: Commerce.
MINOR: Social Studies and Secondary Education.
LSA; Red and Green-Desk Editor.



ROGER WAYNE WARNER
Bisbee, North Dakota
MAJOR: Music.
MINOR: Mathematics and Secondary Education.
Transfer Student from University of North Dakota; MENC; Concert Band; Concert Choir; Orchestra.

Senior Class of 1956

LUCILE WIRTH
Lansford, North Dakota
MAJOR: Elementary Education.
MINOR: Psychology and Speech.
LSA.

MRS. CORA M. WIRTZ
Minot, North Dakota
MAJOR: Business Education.
MINOR: Home Economics and Secondary Education.
Newman Club; Future Teachers of America.

ROBERT ZABACK
Minot, North Dakota
MAJOR: Commerce.
MINOR: Social Studies and Secondary Education.
Mu Sigma Tau Fraternity; Phi Sigma Pi; Newman Club.

GEORGE L. ZIEGLER
Devils Lake, North Dakota
MAJOR: Physical Education.
MINOR: Social Studies and Secondary Education.
PE Club.





CLASS OFFICERS

LEFT TO RIGHT: Harley Schepp, president; Sally Crawford, secretary; Loretta Kasper, treasurer; Don Peterson, vice president.

Juniors

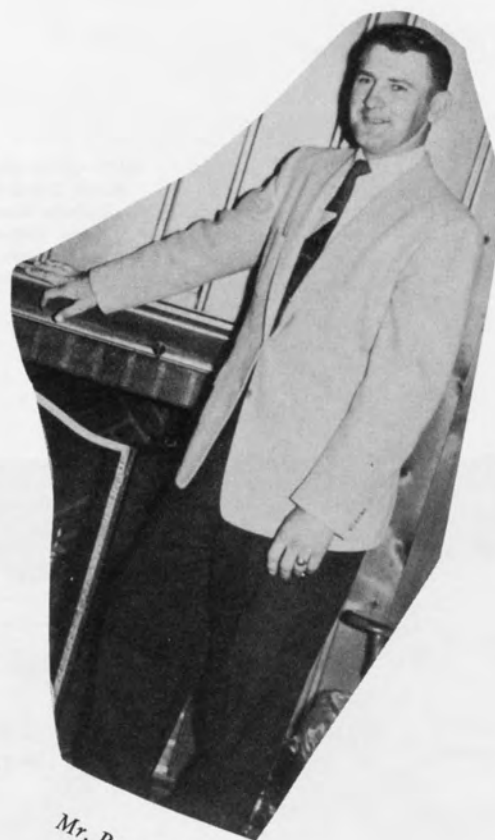

Mr. President

Juniors



RICHARD ANDERSON
Donnybrook, North Dakota



DALE ATWOOD
Tolley, North Dakota



MELFORD AUS
Rugby, North Dakota



JOHN BLACK
Minot, North Dakota



MILTON COFFEY
DesLacs, North Dakota



SALLY CRAWFORD
Rugby, North Dakota



RALPH CUSHING
Benedict, North Dakota



LARRY DAVIDSON
Beulah, North Dakota



CHARLES ERICKSON
Glenburn, North Dakota



VIDA GORDON
Minot, North Dakota



DONALD GRINOLDS
Palermo, North Dakota



GEORGE GRUNWALD
Mapes, North Dakota



LOVERNNE HARJU
Bismarck, North Dakota



KENNETH HAROLD
Minot, North Dakota



AUDREY HUETTL
Max, North Dakota



LORETTA KASPER
Butte, North Dakota



ROBERT KEITH
Kenmare, North Dakota

DENNIS ROST
Martin, North Dakota



PAT McLANE
Minot, North Dakota



DEANE MOOREHOUSE
Velva, North Dakota



GLORIA MYHRA
Alkabo, North Dakota



Juniors



PHYLLIS PETERSON
Minot, North Dakota



DON PETERSON
Grenora, North Dakota



WAYNE PHELPS
Barton, North Dakota



DARLENE PRICHARD
Minot, North Dakota



RITA RESCH
Tolley, North Dakota



LYNN ROBERTS
Minot, North Dakota



HARLEY SCHEPP
Maxbass, North Dakota

ALVIN SCHMIERER
Minot, North Dakota



JOHN STOCK
Harvey, North Dakota



VERN TVEDT
Alamo, North Dakota



CARYNE WETZEL
Bottineau, North Dakota





CLASS OFFICERS

LEFT TO RIGHT: James Allen, vice president; Mary Ellen Tosset, secretary; Wayne Lenaburg, president; Marg Sausker, treasurer.



Your honor!

Sophomores

JEAN ALBERTS
Minot, North Dakota

JAMES ALLEN
Minot, North Dakota

ORLIN BACKES
Glenburn, North Dakota

EVELYN BAKKEN
Tioga, North Dakota

JEROME BECK
Anamoose, North Dakota

CHARLOTTE BICKLER
Rugby, North Dakota

ROSE BICKLER
Balta, North Dakota

MONICA BLACK
Berwick, North Dakota



Sophomores



GERALD BRIELAND
Minot, North Dakota

JEAN BROOKS
Minot, North Dakota



JEAN CHAMPLIN
Minot, North Dakota

CURTISS CHURNES
Berthold, North Dakota



CHARLES DALTHORP
Sheyenne, North Dakota



JACK BLOCK
Harvey, North Dakota

BETTY BLORE
Minot, North Dakota



SHIRLEY BURKE
Leeds, North Dakota



ROBERT CAMPBELL
Watford City, North Dakota



MARY ELDER
Minot, North Dakota

GERHARD ELESTAD
Kcene, North Dakota



DORIS DANEENKO
Kief, North Dakota



ELSIE DESCHAMP
Westhope, North Dakota

SHARON DOBSON
Minot, North Dakota



GERRY DUCKWORTH
Carrington, North Dakota



GERALD DWORAK
Minot, North Dakota



KENNETH FISKETJON
Watford City, North Dakota



JANICE DAY
Minot, North Dakota

RICHARD DENDINGER
Glenburn, North Dakota



MARY GOODMAN
Bantry, North Dakota



Sophomores



BEVERLY HAHN
Gardena, North Dakota
JACK HALVERSON
Minot, North Dakota



PAT HEINLEIN
Moball, North Dakota
DOROTHY HIGBY
Beach, North Dakota



CAROLYN GRAY
Upham, North Dakota
CAROL GROTHE
White Earth, North Dakota



KAY HANSEN
Sherwood, North Dakota
GLENDEVA HAWTHORNE
Voltaire, North Dakota



MARY LOU HILL
Hesper, North Dakota
JEAN HOLDEN
Emmet, North Dakota



CRYSTAL HOWERLY
Westhope, North Dakota
SHIRLEY HUBER
Garrison, North Dakota



ALLEN KABANUK
Minot, North Dakota
DOROTHY KIMBALL
Bismarck, North Dakota



MARILYN HORNBACHER
Butte, North Dakota
GLADYS HOVLAND
Perth, North Dakota



MRS. ANNA HUNT
Nanson, North Dakota
MARVIN JOHNS
Minot, North Dakota



MARY KING
Bowbells, North Dakota
JOHN KONTOS
Minot, North Dakota

Sophomores



ARDELLA LARSON
Donnybrook, North Dakota

LOIS LARSON
Leeds, North Dakota



WAYNE LENABURG
Minot, North Dakota

CLAUDETTE LEWIS
Minot, North Dakota



GEORGE LEWIS
Minot, North Dakota

ROBERT McILROY
Glenburn, North Dakota



GENEVIEVE KRUEGER
Sawyer, North Dakota

RICHARD KUNKEL
Southem, North Dakota



ROBERT LARSEN
Coulee, North Dakota

ELLEN LEE
White Earth, North Dakota



PRISCILLA McNUTT
Minot, North Dakota

JOHN MARSHALL
Minot, North Dakota



TAMARA MOLLER
Kenmare, North Dakota

BLANCHE MUUS
Velva, North Dakota



DORIS MYHRE
Plaza, North Dakota

ANN NELSON
Donnybrook, North Dakota



SHIRLEY McLEAN
Moball, North Dakota

IONE McMARTIN
St. Thomas, North Dakota



ERNEST MEDALEN
Barton, North Dakota

STEVE MENGEL
Williston, North Dakota



Sophomores



MRS. BERNIECE NIELSON
Grenora, North Dakota
WANDA NIELSON
Grenora, North Dakota



JOYCE OLSON
Minot, North Dakota
MARLENE PALMER
Glenburn, North Dakota



FLORENCE NELSON
Bismarck, North Dakota
VONNIE NESS
Columbus, North Dakota



BONNIE NORDWALL
Douglas, North Dakota
MERCEDES NORDWALL
Douglas, North Dakota



MARLIN PALMER
Glenburn, North Dakota
HAROLD PANT'SARI
Rock Lake, North Dakota



LILA PIEPKORN
Stanley, North Dakota
EDDIE RICE
Moball, North Dakota



KAREN SATHER
Minot, North Dakota
MARGE SAUSKER
Maxbass, North Dakota



NORINE PETERSEN
Makoti, North Dakota
EVELYN PETERSON
Plaza, North Dakota



CAROL ROSENCRANS
Denbigh, North Dakota
VIRGIL RUDE
Bottineau, North Dakota



DOROTHY SCHAAN
Balta, North Dakota
EVELYN SCHMITZ
Foxholm, North Dakota

Sophomores



BARBARA SCHWENK
Kenmare, North Dakota

JEANETTE SHIPMAN
Granville, North Dakota



FRANCES SMITH
Sheyenne, North Dakota

LORINE SMITH
Sherwood, North Dakota



JOYCE TAYLOR
Minot, North Dakota

BEATRICE TOFTE
Minot, North Dakota



BERNETA SCHREDER
Munich, North Dakota

YONA SCHROEDER
Souris, North Dakota



ARDIS SIGURDSON
Colebarbor, North Dakota

CARMEN SIIRA
New Town, North Dakota



GORDON TROXEL
Berthold, North Dakota

DONNA TYNDALL
Columbus, North Dakota



JANE WAGNER
Harvey, North Dakota

JOEL WARNER
Minot, North Dakota



CLARA WEBER
Goodrich, North Dakota

MARLYS WOLD
Crosby, North Dakota



HELEN TORR
Bantry, North Dakota

MARY ELLEN TOSSETT
Lansford, North Dakota



SHYRLA WACHSMAN
Mandan, North Dakota

PATTY WALD
Velva, North Dakota





CLASS OFFICERS

LEFT TO RIGHT: Ronald McClelland, president; Elizabeth Ronholm, treasurer; Connie Nelson, secretary; James Mar, vice president.



Youngest
"big shot"

Freshmen

Freshmen

Rose Abel
Janice Abell
Gerald Abrahamson



Barbara Ackerman
Carolyn Adam
Gary Afseth
Margo Ahmann



Avalyn Albertson
Arlene Alfstad
Beverly Allison
Charles Altringer
Carol Anderson



Darlene Anderson
Eileen Anderson
Janice Anderson
Lola Fay Anderson
Lorraine Anderson
Thomas Anderson



Janice Anfinson
Robert Asplund
Eileen Atwood
Clara Jean Ayers
Phyllis Bachmeier
Roger Backes



Betty Baklenko
Ida Mae Barchenger
Dean Barlow
Margaret Barr
Margie Barrow
Lydia Beck



Shirley Benshoof
Edna Berg
Karen Berg
Maxine Berg
Vivian Berg
Ann Marie Bergman





Mary Lynn Berwick
Mitchell Bick
Eloise Bjerkan



Lavern Blake
Keith Blikre
Audrey Boe
Marlys Boese



Betty Bohl
Ralph Bolstad
Virginia Bond
Keith Bonebrake
Janice Bowman



Peggy Bradshaw
Kay Braucher
Walter Breiman
Marlys Brenden
Jim Pratt
Darell Brown



Jacqueline Browning
Joan Brownstein
Edward Buchholtz
Marlys Brudwick
Ursula Buettner
Ward Bunker



Jacki Burghardi
Claude Burrows
Leo Alton Busch
Wayne Busch
Beverly Butler
Marjorie Byrne



Janice Campbell
Gayle Carlson
Harold Carlson
Trudy Chewakin
Lowell Christianson
Janice Christianson

Fres

hmen

Myron Christianson
Elaine Christman
Janine Cilke



Roger Gilke
Paul Conrad
May Cookman
Garry Coutts



Victor Creed
Victor Cvancara
Claudia Danks
Duane Davick
Betty Davidson



Marjorie Davidson
Ann DeMers
Joyce DesRoches
Florence Dietrich
Kathryn Dinga
Kathryn Dobowey



Carol Dockter
Marvelyn Duklet
Barry DuPuis
Janis DuPuis
Jerry DuPuis
Forest Durow



Larry Eaton
Joyce Eckert
Allan Edwards
Donna Mae Eide
Janice Ellingson
Susan Ely



George Emly
Vera Emmel
Sharon Endresen
Cleon Engle
Mary Eresman
Arthur Erickson





Duane Erickson
Grace Erickson
Janet Erickson



Shirley Eslinger
Donald Farden
Helen Rae Fay
Donald Feller



Gary Fender
Elaine Finnseth
Roberta Fjelstad
Roger Flom
Sherilyn Fogelson



Harriet Forsen
Lorentz Fosmark
Forest Frankhouser
Darlene Fred
LeRoy Fred
Arleen Frislad



Lona Jean Fugere
Charles Gardner
Loretta Gates
Janice Geisen
Cleo George
Ron Gilbertson



Roberta Goodwin
Geraldine Grabow
Keith Granrud
Marla Granum
Alvina Grosz
Donald Grosz



Jean Grover
Marilyn Gullicks
Kathleen Gullickson
Bonnie Gunderson
Carol Haagensohn
Janice Hago

Fres

hmen

Doris Jean Hagen
Harlow Hagrussom
Edna Hailey



Martin Halgrimson, Jr.
Beda Hall
La Vonne Hallingstad
Pauline Halvorson



Barbara Hamre
Betty Hanson
Carol Hanson
Donald Hanson
Ilene Hanson



Janice Hanson
Joanne Hanson
Mavis Hanson
Virginia Hanson
Mary Lou Harmon
Daryl Harrison



Irene Harte
Christine Haugen
James Haugen
Shirley Haugen
Jennie Heath
Mavis Heide



Kenneth Heilig
Joan Heitmann
Bernice Held
Yvonne Hill
Andrew Henning
Donald Herbel



Vernon Herbel
Vance Hever
Alinda Higgins
Jim Hill
Paul Hinz
Darold Hitland





Bernice Hoffert
Erma Holen
Bernard Holm

Fres



Eilene Holst
Audrey Holte
Gary Hornbacher
Sharon Horne



Darlene Hupsky
Harry Huizenga
Esther Iverson
Colleen Jacot
Robert Jellum



Richard Jensen
Mildred Jenson
Leonard Jaeger
Arlene Johnson
Donna Johnson
Laurie Johnson



Lyle Johnson
Maurice Johnson
Jack Johnston
George Jones
Rubie Jones
Clarence Jore



Bob Kamrow
Ardella Kassner
Alice Keller
Donna Keller
Sharlene Kenner
Verl Kenney



Doris Kieller
Norma Kinneberg
Danny Kirby
Norma Kittelson
Robert Kjonaas
Marion Klaudt

hmen

Cathrine Klein
Eileen Klein
Robert Knight



Caryl Knoke
Cynthia Knox
Bob Knudson
Orlin Knuth



Karen Knutson
Caroline Koffler
David Kombeitz
Clayton Korgel
Kathleene Kormann



Frances Kosebud
Marvin Kossan
Marion Kostenko
Hazel Krack
Donna Kramer
Sharon Kroepelin



Philip Kupser
Jim Kunka
Beverly Kuehn
Pat Kuykendall
Vicki LaCount
Dale Lalim



Yvonne Lalum
Norma Larsen
James Larson
Richard Larson
James Laskowski
Robert Latimer



Byrdie Lauckner
Ruben Lutt
Donna Lawson
Dean Leckman
Lois Lee
James Legg





Judy Leier
Duane Leitzke
Pearl Leitzke



Richard Lemke
Bernice Liebe
Michael Lies
Jean Lierbo



Wendell Lillestrand
William Lindsay
Myron Long
Shirley Long
Janice Lovdahl



Marjorie Love
Cleo Loveland
Elrita Lysne
Irene Lytle
Alice McCann
Ronald McClelland



Irene McKibbin
Gordon Mache
Marilyn Malke
Jimmy Mar
Lorilee Marchus
Janyce Maristuen



Annella Materi
Shirley Matheis
Marcia Maute
Marian Mayer
Rose Ann Mayer
Beatrice Medalen



Beverly Mitzger
Donald Michelson
Gloria Miller
Laurel Miller
Ellis Moberg
Gordon Moe

Fres

hmen

David Moen
Judy Momerak
Marilyn Monagin



Marlene Monagin
Donna Moran
Doris Morgan
Shirley Moseng



Dennis Mosser
Dennis Muffenbier
Myrna Moszer
Normely Nachatilo
Colleen Naslund



Arlis Nelson
Carol Nelson
Connie Nelson
Jeanette Nelson
Janice Nerem
Patsy Ness



Francis Netz
Dave Neubauer
Glenn Nichol
Irene Nissen
Muretta Norby
Gail Norem



Norma Norenberg
Shirley Nutz
Mary Nygaard
Sonja Oimeon
Carol Olson
Maynard Oothoudt



Melford Opstad
Mary Parrish
Sheila Patterson
Betty Jane Paul
Betty Peterson
Deanna Peterson





Duane Peterson
Edwina Peterson
Lois Peterson



Viola Pfeifer
Eunice Pfenning
Betty Pherson
Jerry Phillippe



Clarence Piepkorn
Fletcher Poling
Arlo Pretzer
Jim Quandt
Lola Mae Ramberg



Lui Ravnaas
Harvey Reimann
Shirley Reimann
Jacqueline Rensch
George Retzloff
Joan Riebe



Marilyn Riedesel
Janet Roestel
Jack Rogers
Lucile Rogers
Mark Romine
Elizabeth Ronholm



William Rosenberg
Ester Rouse
Jo Ann Rowe
Bernice Saby
Glenn Salisbury
Wendell Sandeen



John Sanders
Bennie Sandhofner
Geraldine Sauer
Leonard Savelkoul
Ernest Sayler
Fern Sayler

Fres

hmen

Robert Schacher
Paul Schell
Ralph Schiele



Dorothy Schill
Mary Schill
Arnold Schimke
Robert Schmichel



Bonnie Schmidt
Dianne Schmidt
Patricia Schmidt
Nancy Scholl
Yvonne Schulz



Larry Schumacher
Laverda Schwaderer
David Scully
Eileen Senechal
Marcella Siemers
Paula Shervold



Stanley Sherwin
Patricia Shubert
Florine Simbalenko
Ronald Simon
Lois Simpson
Jean Sitter



Winnifred Sjoberg
Vivian Sjule
Harvey Skaare
Marva Dean Smette
Colleen Smith
Janice Smith



Phyllis Smith
John Soares
Dwain Sorenson
Keith Sorenson
Darlene Stacy
Donald St. Aubin





Don Steffen
Ordis Stenseth
Terrence Stetson



Sharon Stevenson
Susan Stevick
Myrna Stohlberg
Duane Straight



Marlys Strilcove
Janice Stromme
Janice Stueflat
Jean Stueflat
Shirley Swanson



Robert Sylvester
Curtis Talley
Violet Tangen
Eleanor Terpening
Margorie Thomas
Arlyne Thompson



Eileen Thompson
Carol Thomson
Bill Thorson
Verdella Thorson
Henry Thoyre
Michael Timm



Melvin Todd
Marlys Tofte
Vera Torr
Frances Tuchscherer
Robert Twamley
Millie Tyndall



Marlys Tysse
Ronald Underwood
Gerald Undlin
James Van Alstyne
Carol Varty
Shelene Veg

Fres

men

Harlan Vooge
Sharon Wagner
Charles Walker



Erna Walter
Carole Walton
Murry Wankel
James Weber



Marie Webster
Lyle Weeks
Jerrald Wechemuller
Edward Werner
Kenneth Werner



Donald White
Peggy Williams
Darryl Willert
Eileen Willy
David Winden
Darla Gay Witty



Gloria Wood
Marvel Wurtz
Lauretta Yager
Emelia Yesel
Larry York
Vernon Zahnow



Denovan Zakopyko
Agnes Zerr
Dennis Zimmerman



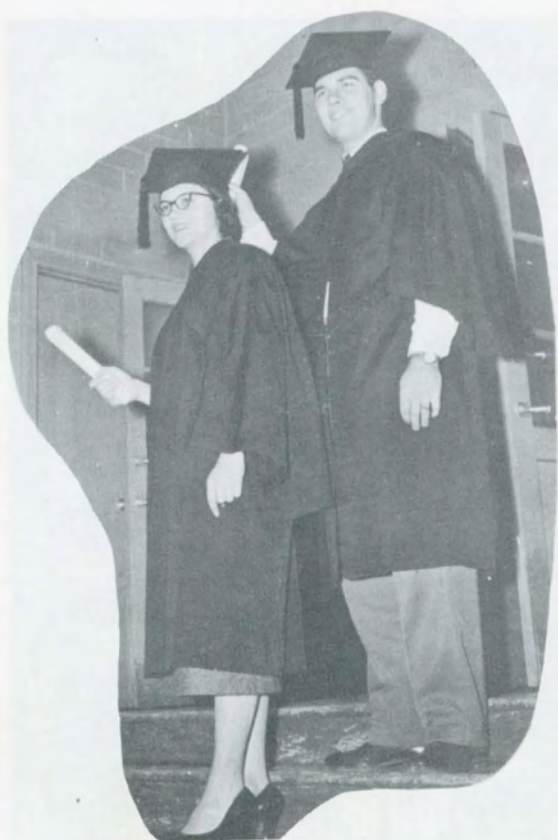

Advertising

... the backbone of any yearbook ... its advertisers
... civic-minded men, without whom this presenta-
tion of "beaver days" would have been impossible ...



Students and Advertisers:

I would like to entreat each of you as students to help our Beaver by Patronizing its advertisers. It is only through their ads that our Beaver is made possible.

To our Advertisers—the students of M.S.T.C. extend a hearty thank you and wish you the best business ever in the coming year.

I also extend a thank you to the employees of the business office for their help.

Last but not least, a big Congratulations to our Editor Evelyn Klautt for a good job well done.

PAT McLANE
Business Manager

NORTHWEST PIANO COMPANY

Your Music Supply House for Over 25 Years.



ELECTRIC ORGANS
BAND INSTRUMENTS

CONN
BUESCHLER

OLDS
SELMER

GEORGE E. VALKER



"Flowers for Every Occasion"

"Minot's Telegraph Florist"

PARKER MOTOR COMPANY

Sales and Service



The La Femme, Dodge Division's sport model designed exclusively for women, even to the extent of being equipped with a complete rain ensemble to match the interior trim.



Signs of the times

Signs of generally increased activity highlight our corner of the world and brand it as an area of rapid growth and expansion. Opportunity in one's chosen field, right at home, is most promising.

Westland's opportunity lies in rendering the best service possible to thousands of motorists, farms, homes, and independent businesses who buy our products. Our endeavor will be to continue marketing the best available petroleum products, tires, batteries, accessories, LP-Gas and other merchandise.

The future for us all is bright—let's keep it growing.



WESTLAND OIL COMPANY
Home Owned Independent

Media for
EDUCATION ENTERTAINMENT



26 YEARS OF FRIENDLY SERVICE TO MINOT
AND N. W. NORTH DAKOTA

K L P M

1390-KC ON YOUR DIAL

SUPER VALU

2nd St. N. W.



It's your store owned and sponsored by local people.
YOUR COLLEGE GROCER

Your Next Appointment at

THE GILMORE HOUSE OF BEAUTY

FIRST AVENUE BUILDING
Dial 20-132

ADVERTISERS INDEX

American State Bank	193
Beaver Palace	198
Bee Line Service	190
Borenes	199
Bridgeman Creameries, Inc.	193
Buttreys	192
Campus Texaco	200
Central Office Supply	185
City Market	198
Clute Office Supply	189
Dakota Drug	186
Downtown Texaco	200
D & S Bootery	187
Dutch Mill	188
Elite Studio	193
Ellisons	190
Fargo Glass and Paint	195
Farmers Union Oil	192
First National Bank	199
Fisher Motor Company	197
Foss, A. M.	196
Frosaker Motor Company	187
Gaffaney's Stationery	198
Gilmore House of Beauty	184
Gronvold Blesener	196
Hanson Furniture	195
Hanson Studio	198
Highway Corners	200
Jacobson & Fugelso	185
K C J B	188
Keatings Furniture	186
Kivley, Jeweler	187
K L P M	184
Knutson Hotel, Corp.	185
Kresge's	186
Minot Bowling Lanes	191
Minot Drug	184
Minot Federal Savings and Loan Association	196
Minot Steam Laundry	199
Northern States Power Co.	194
Northwest Piano Co.	182
Northwest Projector and Film Supply	193
Northwest Sporting Goods	190
Oscar's Drive In	197
Oppen's	194
Parker Motor Co.	182
Purity Dairy	191
Riverside Lodge	190
Robertson Lumber Co.	191
Second Street Super Valu	184
Service Drug	193
Steenstrup Jeweler	199
Sweetheart Bakers	186
Swenson's Furniture	192
Taubes	187
Union National Bank	197
Valker, George E.	182
Westland Oil Company	183
Westlie Motor Company	189
Whites Ice Cream Co.	191

SERVICE AND QUALITY

in

GOODS AND PRESCRIPTIONS

**MINOT
DRUG COMPANY**

JACOBSON & FUGELSO

Hardware Company

RALPH FUGELSO, Owner

Minot's Oldest Hardware

FACULTY-EMPLOYEE INDEX

President C. P. Lura—8,81,82,86,
123,143

Allen, W. D.—5,10,35,121

Anderson, Linnea—10,62,63

Bauman, F. O.—10

Belinsky, Mrs. Carol—10,60

Bjorlie, C. S.—10,35

Bruce, Marie A.—10,54,56,69

Bublitz, William F.—11

Busse, J. F.—11,39

Carlson, Jean—11,34,42,54,56

Charlson, Mrs. N. O.—11

Coard, Robert L.—11,49

Davis, Claire—11

Dixon, Margaret—11

Dokken, Mrs. Lola W.—12,85

Elgie, Vencile—13,39

Erickson, Maylu—12,88

Ewen, Leila C.—12

Foley, Muriel—12,48,72

Gilbert, Edna—12

Hahn, Lawrence M.—12,56,74,76

Hartnett, Mrs. Lester—12,48,69

Hartnett, Lester—13,56

Herring, Earl S.—13,56

Hoar, Helen—13

Hoffine, Lyla—13,48

Hoffman, Chas. A.—13

Hubbard, Ralph—121

Irwin, Sylvia—13

Iverson, Edith M.—13

Johnson, Ellen V.—14,62,63

Johnson, Reynold C.—14

Kearns, James—14,85

Keck, Ted—14,92

Kjos, Luther S.—14

Ladendorf, Mrs. R. F.—14,86

Manning, E. R.—14,35,55

McCulloch, Hazel—14,82

Moore, Cyril C.—14

Moore, Paul B.—15

Morrison, Paul W.—15

Myhre, Olger—15,85

Nelson, Arthur W.—15

Norem, Ruth Flannagan—15

Norem, Grant M.—15,39

O'Brien, Elaine—15

Parker, Herbert M.—15,92,99,108

Phillips, Wm. W.—54,155

Petrucchi, Arturo—15

Reishus, Louise—16,82

Rempel, A. M.—69,85

Romine, D. J.—16

Sather, Emil F.—16,20

Scheffer, John D.—16,39,56,87

Schmidt, Elizabeth—16

Shearer, Earl N.—16,56

Shearer, William M.—16,56

Shelver, Raymond H.—16

Smith, Aird C.—16

Smith, Mrs. Jane Gray—17,39,57

Sorenson, Mrs. Leslie—17

Strohm, John A.—17,23,39,53,78

Stusrud, Pearl—17,82,86

Swanson, Nellie R.—17

Treshansky, Dorothy—17

Walker, Eva—17

Wallin, Ralph C.—17,35

White, Helen I.—17,42,82

OFFICE FORCE AND EMPLOYEES

Aboltins, Mrs. Raimunds—19

Aboltins, Raimunds—19

Cory, Mrs. Fern—20

Davidson, L. F.—11,81

Jensen, Ardis—19

Roberts, Colleen—19

Witt, Mrs. Ethel—20

Christenson, Mrs. Arlene J.—20

Keller, Mrs. Pat—20

Ellingson, Betty—20

Hendrickson, A. C.—13

Lubnow, Violet—14

Lyman, Mrs. F.—39,54

CENTRAL OFFICE SUPPLY

Everything for the office

Office Supplies and Typewriters

GREETING CARDS

SCHOOL SUPPLIES

Dial 20-212

QUALITY STATIONERY

SALES-SERVICE-RENTALS

East Central Avenue

FREDERICK MARTIN, Moorhead, Minn.
W.D. STOWE, Mgr.

ALL OUTSTANDING
K
KNUTSON HOTELS

LA MARR BITTINGER
Vice President and
General Manager

CP
HOTEL

LP
HOTEL

CLARENCE PARKER
Minot, N.D.

LELAND PARKE
Minot, N.D.

WALTER ROUSH, Mgr.

CLARENCE PARKER

DAKOTA DRUG, INC. WHOLESALE DRUGGISTS



*Distributors to North Dakota
and Eastern Montana
for Drugs, Chemicals, Sundries,
Sporting Goods, Tobacco, and Candy.*

28-32 Main St. North Minot, N. Dakota

KEATING FURNITURE COMPANY



"Complete Furnishings for the Home"

Compliments of **The Bakers of Sweetheart Bread**

INDEX OF ORGANIZATIONS

Alpha Kappa Delta Fraternity—32-35	MENC—83
Alumni Association—82	Mu Sigma Tau Fraternity—36-39
Band—74-76	Newman Club—60-61
Beaver Staffs—80-81	Orchestra—77
Beta Theta Sorority—40-42	Phi Sigma Pi—87
Campus Players—57-59	Physical Education Club—70-71
Choir—78-79	Panhellenic Council—69
Dakota Hall—50-51	Pioneer Hall—52-53
Delta Epsilon Phi Sorority—43-45	Red and Green—72-73
Future Teachers of America—85	Sigma Sigma Sigma Sorority—46-48
Gamma Delta—66	Wesley Foundation—64-65
Intra-Fraternity Council—69	Westminster Fellowship—67
Independents—49	Women's Chorus—84
John Robinson Club—68	Women's Recreation Association—88-89
Kappa Delta Phi—86	
Lutheran Students Association—62-63	

INDEX OF ACTIVITIES

Alpha Kappa Delta Winter Party—145	Miss Beaver Contest—135-142
Basketball—102-107	Mu Sigma Tau Sweetheart Party—124
Beta Theta Playday—144	Panhellenic Formal—132-133
Fall Frolics—130	Peace Garden Conference—122
Frontier Party—126	Sigma Sigma Sigma Formal—127
Football—92-98	Sigma Dream Man Party—125
Golf and Tennis—99-101	Sadie Hawkins Day Party—131
Halloween—128	Track—108-111
Homecoming—116-121	Who's Who—114-115
Messiah—123	WRA Style Show—129

KRESGE'S

Taubes

*"Shop of
Discriminating Women"*

STUDENT INDEX

—A—

Abel, Rosella K.—167
Abell, Janice A.—167
Abelson, Helen A.—28
Abrahamson, Gerald—1
Ackerman, Barbara—42,60,167
Adams, Carolyn—41,73,85,167
Adams, Charles—37,87
Afseth, Gary—167
Ahmann, Betty—47,60,78,135,167
Ahmann, Margo—48,50,60,78
Alberts, Jean Carol—62,160
Albertson, Avalyn Mae—68,167
Albrecht, Daniel—33,60
Alfstad, Arlene—167
Allen, James—33,92,94,160
Allison, Beverly—167
Ally, Audrey—41,62,63,86,148
Alme, Virgil—37,74,75
Altringer, Charles—167
Anderson, Carol—62,167
Anderson, Darlene—68,167
Anderson, Eileen—62,68,167
Anderson, George—33,57,62,74,81
Anderson, Janice—167
Anderson, Leonard—87
Anderson, Lola—167
Anderson, Lorraine—50,74,167
Anderson, Murray—38

Anderson, Richard—33,53,86,157
Anderson, Thomas—62,167
Anfinson, Janice—167
Arneson, Mary Jean—28
Asplund, Robert—34,62,74,167
Atwood, Dale—49,157
Atwood, Eileen—50,167
Aus, Melford—37,87,92,97,99,104,
108,157
Avery, Mavis—47
Ayers, Clara—50,167

—B—

Bachmeier, Phyllis—167
Backes, Orlin—33,60,160
Backes, Roger—60,167
Bakken, Evelyn—62,160
Baklenko, Betty—29,50,167
Barchenger, Ida—48,78,167
Barlow, Dean—167
Barrow, Margie—50,167
Barr, Margaret—167
Beck, Evelyn—148
Beck, Jerome—33,68,160
Beck, Lydia—167
Becker, Ardys—78,148
Becker, Jack—148
Belgarde, Verlin—33,53
Benshoof, Shirley—167

DOYLE'S D & S BOOTERY

The Home of Shoes for the Campus

MINOT, NORTH DAKOTA

FROSAKER MOTOR COMPANY



*Looking In for
The Best Buy in
New and Used Cars*

S. D. KIVLEY JEWELER



*Is There A Diamond In Your Future?
Then We'd Like To Be There Too!*

DIAMONDS WATCHES CHINA
MINOT, NORTH DAKOTA

CBS THE STARS ADDRESS



KCJB RADIO KCJB TELEVISION



Little Dutch Mill Drive-In Short Orders



The Dutch Mill FAMOUS FOR STEAKS CHICKEN — SEA FOOD

STUDENT INDEX

Berg, Edna—73,167

Berg, Karen—42,167

Berg, Maxine—167

Berg, Vivian—85,167

Bergman, Ann—42,167

Berry, Frank—92,95,96,107,108,109

Berwick, Mary—168

Bick, Mitchell—168

Bickler, Charlotte—47,60,81,125,135,
160

Bickler, Leota—60,148

Bickler, Rose—45,60,160

Bigwood, Marion—62,85,86,114,148

Bjerkman, Eloise—29,50,135,168

Bjork, Del—87,105,149

Bjornstad, Shirley—47,50,78

Black, John—33,108,143,157

Black, Monica—60,160

Blake, Lavern—49,74,168

Blikre, Keith—168

Block, Jack—33,62,143,161

Blone, Betty—47,62,78,161

Boe, Audrey—73,89,168

Boese, Marlys—168

Bohl, Betty—60,168

Bolstad, Ralph—168

Boldt, Lawrence—87

Bond, Virginia—74,125,135,168

Bonebrake, Keith—168

Bossert, Beata—28

Bowman, Janice—45,50,168

Bowman, John—38,57,69,74,78,92,95,
125

Bradshaw, Peggy—29,50,168

Brandt, Sheldon—37,87,108,149

Braucher, Kay—29,168

Breding, Virgil—33

Breiland, Gerald—33,161

Breiman, Walter—168

Brenden, Marlys—168

Brooks, Jean—74,78,161

Brown, Barry—37

Brown, Dale—60,92,94,95,97,99,100,
108

Brown, Darell—168

Brownstein, Joan—168

Browning, Jacqueline—29,50,168

Brudvik, Marlys—42,62,74,168

Buckholtz, Edward—168

Buettner, Ursula—60,168

Bunker, Ward—168

Burghardi, Jacquelyn—168

Burke, Shirley—161

Burkholder, Emily—47

Burrows, Claude—168

Busch, Leo—168

Busch, Wayne—168

Busse, Karen—40,41,78,135

Butler, Beverly—48,74,168

Butts, Dean—108

Byrne, Marjorie—42,135,168

—C—

Campbell, Janice—168

Campbell, Robert—33,74,75,78,143,
161

Carlson, Gayle—48,168

Carlson, Harold—168

Carter, Nureda—78,149

Chamberlan, Jack—33

Champlin, Jean—47,78,81,161

Chewakin, Donald—37,124

Chewakin, Trudy—29,168

Chomo, Kenneth—93

Christensen, Lowell—55,87,114,143,
168

Christenson, Clarence—99,100

Christianson, Conrad—34

Christianson, Janice—29,168

Christianson, Lowell—87,149

Christianson, Myron—169

Christman, Elaine—169

Churness, Curtis—161

Cilke, Roger—169

Cilke, Janine—62,169

Clementich, Marlene—28

Coffey, Milton—33,72,120,157

Compton, Richard—92,95,107

Conrad, Paul—38,105,121,169

Cookman, May—50,169

Coons, Delores—149

Coons, Herbert—149

Coutts, Garry—169

Crawford, Sally—62,63,156,157

Creed, Victor—169

Cushing, Ralph—157

Cushman, Robert—37

Cvancara, Victor—38,49,169

—D—

Dalthorp, Charles—33,161

Dammen, Myron—74

Danelenko, Doris—45,78,161

Danks, Claudia—42,74,169

Danks, Muryl—37,54,56,74

Davick, Duane—38,169

Davidson, Betty—42,60,169

Davidson, Larry—49,57,80,86,157

Davidson, Marjorie—169

Day, Janice—41,42,54,55,78,81,135,
161

DeMers, Kathryn—169

Dendinger, Richard—33,161

Deschamp, Elsie—161

DeSchneau, James—33

DesRoches, Joyce—60,169

DeSchneau, James—60,121

Deshaw, Elsie—45

Dettloff, Charles—53,57,114,149

Dettloff, Erland—37,56,73,85,86,114,
149

Dietrich, Florence—29,62,169

STUDENT INDEX

Dinga, Kathryn—169
 Dobowey, Kathryn—169
 Dobson, Sharon—80,161
 Dockter, Carol—169
 Duckworth, Gerry—161
 Duklet, Marvelyn—169
 DuPuis, Janis—169
 DuPuis, Barry—170
 DuPuis, Jerry—169
 Durow, Forest—169
 Dworak, Gerald—33,161

—E—

Eaton, Leonard—169
 Ebel, Sylvia—50
 Eckert, Joyce—60,169
 Edwards, Allan—169
 Eide, Donna—169
 Elder, Mary—47,54,74,78,81,85,161
 Ellestad, Gerhard—92,96,161
 Ellingson, Janice—62,169
 Ely, Susan—48,60,74,169
 Emly, George—169
 Emmel, Vera—170
 Endresen, Sharon—48,50,60,169
 Engel, Cleon—169
 Eresman, Mary—50,60,169
 Erickson, Arthur—38,169
 Erickson, Bonnie—47
 Erickson, Charles—33,92,97,157
 Erickson, Dale—37
 Erickson, Duane—170
 Erickson, Grace—170
 Erickson, Janet—29,62,170
 Erdman, Margie—45
 Ertsmann, Marjorie—50
 Esilinger, Shirley—29,50,170

—F—

Farden, Donald—170
 Fay, Helen—48,60,74,170
 Felber, Fred—33,125
 Feller, Donald—34,170
 Fender, Gary—38,170
 Finneseth, Alvin—38
 Finneseth, Elaine—29,62,170
 Fisher, John—37,99,104
 Fisketjon, Kenneth—34,161
 Fjelstad, Roberta—50,62,63,74,170
 Flanagan, Kathleen—47,48,56,60,89,124
 Flaata, Hazel—62,63
 Flom, Roger—54,170
 Fogelson, Sherilyn—50,170
 Foley, Vivian—28
 Forsen, Harriet—170
 Fosmark, Lorentz—170
 Fossen, Harriet—29,62
 Frankhouser, Forest—170
 Fred, Darlene—170

Fred, LeRoy—170
 Frislad, Arleen—170
 Fritz, Joseph—92,98
 Frueh, Milbern—37,150
 Fugere, Lona Jean—60,170

—G—

Gamache, Agnes—85,150
 Garbe, Ervin—34
 Gardner, Charles—74,78,170
 Gates, Loretta—60,74,170
 Gehring, Elroy—74
 Geisen, Janice—42,50,60,74,170
 Gentz, Jean—45,85,86,115,150
 George, Cleo—170
 Gieser, Rose Marie—28
 Gilbertson, Ronald—170
 Gillette, Elizabeth—41,78,150
 Godes, Adeline—28
 Goetz, Eileen—28
 Goodman, Mary—161
 Goodwin, Roberta—170
 Gordon, Robert—33
 Gordon, Vida—157
 Grabow, Geraldine—170
 Granrud, Keith—170
 Granum, Marla—89,170
 Gray, Carolyn—41,78,162
 Gray, Gene—34
 Gregor, John—74,75,126
 Griffee, Galen—33
 Grimes, Veronica—150
 Grinolds, Donald—49,158
 Griswold, George—86
 Groniger, Gene—99,102
 Grosz, Alvina—170
 Grosz, Donald—170
 Grothe, Carol—47,50
 Grover, Jean—170
 Grubbs, Clyde—33,56,60,121,125
 Gullickson, Kathleen—170
 Grunwald, George—158
 Gullicks, Marilyn—29,62,170
 Gunderson, Bonnie—170

—H—

Haagenon, Carol—62,170
 Hafner, Arlene—47
 Hago, Janice—29,170
 Hagen, Doris—171,85
 Hagrussun, Harlon—170
 Hahn, Beverly—45,162
 Hailey, Edna—85,171
 Haldi, Joyce—150
 Hall, Beda—171
 Hallingstad, LaVonne—170
 Halverson, Jack—33,162
 Halgrimson, Martin—171
 Halvorson, Pauline—42,74,171



WESTLIE MOTOR

Two places to serve you



LINCOLN

Ford Dial 21-156

Mercury Dial 61-158

CLUTE OFFICE EQUIPMENT



GIFTS

STATIONERY

GREETING CARDS

TYPEWRITERS and ADDING MACHINES

Sales and Service

ELLISONS



The Fair Department Store

RIVERSIDE LODGE AND MOTEL



*Excellent Steaks, Chicken, Sea Foods,
Smokque Ribs*

Entertainment and Dancing Nightly

East on Hiway 2

North West Sporting Goods

MINOT'S EXCLUSIVE SPORT SHOP

15 First Street S. W.

Minot, N. Dak.

STUDENT INDEX

Hamre, Barbara—42,63,74,171	Heilig, Kenneth—78,171
Hansen, Delaine—28	Heinlein, Pat—47,162
Hansen, Muriel—62	Heitmann, Joann—29,171
Hansen, Kay—78,162	Held, Bernice—60,171
Hansen, Mavis—85,171	Hembree, Robert—37,38,86,150
Hanson, Betty—170	Hennessy, Duane—98,124
Hanson, Carol—171	Henning, Andrew—171
Hanson, Daryl—37,174	Herbel, Donald—171
Hanson, Donald—171	Herbel, Vernon—171
Hanson, Ilene—50,62,171	Hever, Vance—171
Hanson, Janice—171	Hickman, Wallace—92,98
Hanson, Joann—171	Higby, Dorothy—162
Hanson, Virginia—48,54,63,73,171	Higgins, Alinda—171
Harju, Lavernne—50,62,63,85,86 158	Hill, Jim—171
Harmon, Harley—33	Hill, Mary Lou—89,162
Harmon, Mary—171	Hill, Yvonne—171
Harold, Donald—37	Hinz, Paul—171
Harold, Kenneth—37,73,78,158	Hitland, Darold—92,96,171
Harrison, Daryl—73	Hoffert, Bernice—60,167
Hartl, Irene—171	Holden, Jean—162
Hauf, Ronald—33	Holen, Erma—167
Haugen, Christine—85,171	Holen, Eugene—37,51,63,72
Haugen, James—171	Holm, Bernard—38,167
Haugen, Shirley—62,85,171	Holst, Eilene—50,167
Hawthorne, Glendeva—85,162	Holte, Audrey—50,167
Hayhurst, Myron—33,150	Holte, Emily—85,86,149
Heath, Jennie—29,171	Hornbacher, Gary—167
Heffelfinger, Marilee—28	Hornbacher, Lloyd—54,86,87,115,151
Heide, Mavis—171	Hornbacher, Marilyn—62,63,162

BEE LINE SERVICE

Complete Aligning Cars and Trucks

Dial 42-117

1503 2nd St. S. W.

Continued Success to the Beaver

White Ice Cream Co.

Minot, North Dakota

STUDENT INDEX

Horab, Ed—38
Horne, Sharon—41,57,121,167
Hovland, Gladys—62,162
Hovland, Tilman—74,78
Howre, Crystal—45,162
Huber, Delores—47
Huber, Shirley—41,50,74,162
Huettl, Audrey—47,60,158
Huizenga, Harry—167
Hummel, Lynn—37,54,62,92,97,107,
108,109,143
Hunt, Anna—162
Hunter, Mary—28
Hupsky, Darlene—167

—I—

Iljana, William—33,151
Iverson, Esther—167

—J—

Jacobson, Gail—45
Jacot, Colleen—48,167
Jaeger, Leonard—167
Jellum, Robert—38,172
Jensen, Mildred—29,167
Jensen, Richard—38,74,167
Jensen, Robert—120
Johns, Mary—38,92,98,162
Johnson, Arlene—167
Johnson, Donna—29,50,167

Johnson, Laurie—48,78,167
Johnson, Lyle—167
Johnson, Margaret—28
Johnson, Maurice—92,98,167
Johnston, Jack—167
Jones, George—167
Jones, Rubie Jay—167
Jore, Clarence—92,96,98,167
Jylen, Eleanor—28

—K—

Kabanuk, Allen—33,162
Kain, Joseph—73,151
Kamrow, Robert—38,74,78,167
Kasper, Loretta—47,48,55,60,72,78,
156,158
Kassner, Ardella—85,167
Kaufman, Colleen—47
Keck, Arnold—71,92,95,108
Keith, Robert—49,85,158
Keller, Alice—172
Keller, Donna—42,73,167
Kenney—33,167
Kenner, Sharlene—29,167
Kerr, Jo Ann—45,80,89
Kieller, Doris—172
Kimball, Dorothy—45,162
King, James—151
King, Mary—49,89,162
Kinneberg, Norma—42,74,167

THE ROBERTSON LUMBER CO.

Minot's own, Since 1881

Dial 28-112 and 29-142

A. H. Briggs, Mgr.

MEET YOUR FRIENDS HERE

MINOT BOWLING LANES



New Coffee Bar

Bowling — Pool — Snooker

LOIS & FRED GEORGE, Prop.
One-half block North of Post Office

PURITY DAIRY



*Pasteurized Grade A Milk and
Cream-Cottage Cheese and Butter*

SWENSON'S FURNITURE



Complete Line of Furniture

Highway 83 South of Minot

BUTTREYS

Fine Feminine Fashions

Minot, North Dakota

STUDENT INDEX

Kirby, Danny—38,167	Kreller, Doris—42,60
Kittleson, Norma—48,62,167	Krenzel, Jane—43,69,152
Kjonaas, Robert—167	Kroeplin, Sharon—173
Klaudt, Evelyn—47,71,80,89,115,151	Krueger, Genevieve—163
Klaudt, Marion—48,80,89,167	Krushwitz, Vera—68,152
Klein, Catherine—173	Kuehn, Beverly—173
Klein, Eileen—60,173	Kuykendall, Patricia—173
Kling, James—37,87,151	Kupser, Philip—173
Knight, Robert—173	Kunka, James—74,75,173
Knoke, Caryl—29,173	Kunkel, Dick—49,85,163
Knote, Patricia—47,48,152	
Knox, Cynthia—173	—L—
Knudson, Karen—28	Lacount, Vicki—29,173
Knudson, Marilyn—47	Lalum, Janice—50
Knudson, Marlene—41	Lalim, Dale—34,173
Knudson, Robert—38,173	LaLum, Yvonne—173
Knuth, Orlin—173	Landis, Robert—33,74,143
Knutson, Karen—48,74,173	Larsen, Norma—173
Koffler, Caroline—173	Larson, Ardells—163
Kolden, Jean—50,74	Larson, Richard—38,173
Kombeitz, David—173	Larsen, Robert—37,62,63,163
Kontos, John—78,162	Larson, Delvin—92,95
Korgel—74,173	Larson, James—38,60,73,173
Kormann, Kathleen—48,173	Larson, Lois—47,48,89,163
Kosebud, Frances—173	Larson, Waldo—33,99,103,132,
Kossan, Marvin—173	Larson Wallace—33,74,78,152
Kost, Dennis—33,158	Laskowski, James—173
Kostenko, Marian—62,173	Latimer, Robert—62,63,173
Krack, Hazel—173	Lauckner, Byrdia—29,50,89,173
Kram, Rudolph—33,60,87,121,152	Launt, Gene—92,98,108
Kramer, Donna Mae—29,50,173	Lautt, Ruben—173

AMERICAN STATE BANK OF MINOT



*Member of F.D.I.C.
Complete Banking Service
Minot, North Dakota*

FARMERS UNION OIL CO. PETROLEUM PRODUCTS

Office Great Northern Right-of-Way

Dial 69-101

Minot, North Dakota

SERVICE DRUG

512 Second Street Northwest

STUDENT INDEX

Lawson, Donna—173
Lee, Ellen—163
Leckman, Dean—173
Lee, Lois—42, 173
Leier, Julia—174
Leitzke, Duane—33, 126, 174
Leitzke, Pearl—60, 174
Legg, James—173
Lemke, Richard—93, 174
Lenaburg, Wayne—33, 81, 160, 163
Lewis, Claudette—47, 54, 80, 121, 135, 163
Levadney, Roy—33
Lewis, George—163
Liebe, Bernice—60, 174
Lierbo, Jean—48, 62, 74, 174
Lies, Michael—174
Lillestrand, Wendell—68, 74, 167
Lindberg, Larry—80
Lindsay, William—167
Lindquist, Duane—33
Lokken, Mylo—105
Long, Carl—99, 101
Long, Myron—174
Long, Shirley—174
Lovdahl, Janice—174
Love, Marjorie—174
Loveland, Cleo—48, 73, 81, 174
Luedke, Eugene—92, 94
Lund, Bennie—152
Lurvey, Georgia—28

Lysne, Elrita—174
Lytle, Irene—174

—M—

Mahanna, Mike—109
Mayer, Arlene—28
McCann, Alice—50,174
McClelland, Ronald—38,105,166,174
McCormick, Everett—33
McIlroy, Robert—38,68,105,144,163
McKibbin, Irene—29,50,62,174
McLean, Phyllis—45,85
McLean, Shirley—45,163
McLane, Patricia—62,74,78,80,158
McMartin, Done—163
McMaster, Shirley—74,78,86
McNutt, Priscilla—163
McPherson, Cliff—33
Mache, Gordon—174
Magnusson, Harlow—62,63
Malke, Marilyn—48,62,80,174
Mar, Jimmy—166,174
Marchus, Lorilee—50,135,174
Maristuen, Janyce—42,50,62,74,89,
174
Marquardt, Lewis—74,143
Marshall, John—33,74,78,163
Mastel, Thomas—33,74,75,143
Materi, Annella—174
Mattheis, Shirley—174

NORTHWEST PROJECTOR AND FILM SUPPLY

The Home of RCA—

16MM Motion Picture Equipment —Religious Film Rentals

Sales and Service for everything in Motion
Picture Cameras

Dial 40-253

319 East Central Avenue
Minot, N. Dakota

BRIDGEMAN CREAMERIES, INC.

Minot, North Dakota



Ice Cream, Butter, Cottage Cheese
Pasteurized Milk and Cream

Eat and Enjoy Bridgeman Ice Cream

THE ELITE STUDIO



"Truly Portraits of Life"

Minot, North Dakota

"Your Home Town Grocer"

OPPEN'S



STOP AT OPPEN'S WHERE PARKING IS
NO PROBLEM!

Two Stores to Serve You
"Valley" and "83"



I'm **REDDY** whenever
you're Ready!

PLUG IN FOR
ELECTRIC SERVICE

NORTHERN STATES POWER COMPANY

STUDENT INDEX

Maute, Marcia—29,174
Mayer, LeRoy—37,92,96,120
Mayer, Marian—174
Mayer, Rose Ann—174
Medalen, Beatrice—29,50,62,85,174
Medalen, Ernest—33,163
Mengel, Steve—33,72,78,121,163
Michalenko, Delores—152
Mitzger, Beverly—60,174
Mikel, Walter—60,152
Milkey, Henry—99,101
Miller, Gloria—48,174
Miller, Laurel—49,174
Miller, Lawrence—38,78,143
Moberg, Ellis—174
Moe, Gordon—38,68,174
Moen, David—175
Moline, Ruth—78,85,153
Moeller, Tamara—45,50,163
Momerak, Carol—41,153
Momerak, Judy—41,74,175
Monagin, Marilyn—42,175
Monagin, Marlene—42,175
Monson, Shirley—47,74
Moorehouse, Dean—158
Moran, Donna—62,175
Morgan, Doris—175
Morgan, Rose—47,89
Moseng, Shirley—175
Moszer, Myrna—175
Mosser, Dennis—60,74,78,175
Muffenbier, Dennis—60,175
Muschka, Betty—28
Murphy, Mary—28
Muss, Blanche—85,163
Myhra, Thomas—32,56,69,72,85,86
Myhra, Gloria—45,158,163

Norem, Gail—29,175
Norenberg, Norma Jean—29,175
Nordwall, Mercedes—164
Nutz, Shirley—175
Nygaard, Ilene—46,48,69,115,121,153
Nygaard, Mary—48,74,135,175

—O—

Odland, Claude—34,38,74,76
Oimoen, Gladys Sonja—42,73,75
Olsen, Marcella—41,62,68
Olson, Carol—42,74,76,78,135,175
Olson, Joyce—164
Oothoudt, Maynard—175
Opland, Riggs—25,37,74,75,76,87,
94,143,153
Opstad, Melford—92,175

—P—

Palmer, Marlene—45,69,89,124,164
Palmer, Marlin—164
Pantsari, Harold—38,164
Parrish, Marjorie—29,50,63,162,175
Patterson, Sheila—175
Paul, Betty—175
Paul, Robert—153
Petersen, Norine—74,89,164
Peterson, Betty—42,175
Peterson, Deanna—29,50,175
Peterson, Donald—33,69,87,158,159
Peterson, Duane—176
Peterson, Edwina—176
Peterson, Evelyn—62,78,164
Peterson, Lois—176
Peterson, Phyllis—41,56,74,78,159
Pederson, Leila—41
Pfeifer, Viola—60,176
Pfenning, Eunice—176
Phelps, Wayne—33,53,87,108,159
Pherson, Betty—42,176
Phillippe, Gerald—176
Piepkorn, Clarence—92,94,120,170
Piepkorn, Lila—78,164
Pittenger, Gary—37
Poling, Fletcher—34,176
Pratt, Jim—168
Pretzer, Arlo—176
Prichard, Darlene—47,69,73,85,158
Pritschet, Bernard—53,153

—Q—

Quandt, James176

—R—

Ramberg, Lola—42,176
Ravnaas, Lui Jon—176
Reimann, Harvey—176
Reimann, Shirley—176
Rensch, Jacqueline—60,176
Resch, Rita—47,50,57,60,74,78,159
Retzoff, George—176

—N—

Nachatilo, Norneley—68,85,175
Naalund, Coleen—175
Nelson, Ann—45,163
Nelson, Arlis—28,74,175
Nelson, Carol—29,175
Nelson, Connie—166,175
Nelson, Florence—164
Nelson, Jeanette—74,94,175
Nelson, Ronald—94,99,102
Nerem, Janice—175
Ness, Patsy—89,175
Ness, Vonnie—45,135,164
Neubauer, David—105,175
Nichol, Glenn—175
Nielsen, Bernice—164
Nielsen, Wanda—164
Niewoehner, Weyburn—33
Nissen, Irene—62,175
Nitz, Frances—60,175
Norby, Muretta—175
Nordmark, Mary—41,62,153
Nordwall, Bonnie—49,164

Thank You!

for selecting SEMCO
where quality is the
standard



WALTER SHERMAN
415 West Broadway

Capitol 3-2991
Bismarck, N. Dakota

Representative

SEMCO COLOR PRESS, INC.
129 N.W. Third
Central 2-7848

Oklahoma City
Forest 5-4487

*For Complete
Home Furnishings*



HANSON FURNITURE

Carpeting — Home Appliances — Draperies

23 Central Avenue E.

Dial 35-240

FARGO GLASS AND PAINT COMPANY

"A Friendly House"

Distributors of

GLASS—PAINTS—FLOOR COVERING
WALLPAPER—HOME APPLIANCES
Fargo, North Dakota Minot, North Dakota

GRONVOLD BLESENER, INC.



OLDSMOBILE

Sales—Service—Satisfaction

The Eager Beavers Save With Us

Current Dividend Rate 2½ %

HOME LOANS SAVINGS
IMPROVEMENT LOANS



**MINOT FEDERAL SAVINGS
AND LOAN ASSOCIATION**

McCannel Building

WATCHES

JEWELRY

*Omega, Bulova, Elgin, Hamilton
Necklaces, Earrings, Tie Clasps
Cuff Links, Lighters, Diamonds*

ARTCARVED DIAMONDS

A. M. FOSS

107 S. Main St.

Minot, North Dakota

GIFTS FOR ALL OCCASIONS

CHINAWARE GLASSWARE

Bone China Cups and Saucers

Dinnerware

Rock Crystal

Etched Crystal

Westmoreland Milk Glass

STUDENT INDEX

Rice, Edward—33,164	Sauer, Geraldine—60,176
Richardson, Lloyd—86,154	Sausker, Margie—45,54,56,89,126, 132,160,164
Riebe, Joan—42,62,124,176	Savelkoul, Leonard—60,176
Riedesel, Marilyn—176	Sayler, Ernest—176
Rieves, Jim—37	Sayler, Fern—176
Rendel, Teresa—28	Schaan, Dorothy—45,60,164
Roberts, Lynn—159	Schacher, Robert—177
Roche, Thomas—33	Schalesky, Meredith—73,85
Roedocker, Donald—154	Schauer, Theodore—33,54,60,121
Roestel, Janet—62,74,176	Schelin, Vernon—33
Rogers, John—176	Schell, Paul—38,53,176
Rogers, Lucile—74,176	Schell, Tony—33
Romine, Boyd—37	Schepp, Harley—33,121,156,159
Romine, Mark—176	Schiele, Ralph—60,177
Ronholm, Elizabeth—48,62,166,176	Schill, Dorothy—177
Rosenberg, William—176	Schimke, Arnold—38,78,177
Rosencrans, Carol—47,164	Schimke, Milton—37,56,74,78,87,143
Rouse, Esther—176	Schmeichel, Robert—177
Rowe, JoAnn—41,42,86,114,154	Schmidt, Bonnie—177
Rude, Virgil—62,164	Schmidt, Diane—42,73,177
Ruetten, Warren—37,154	Schmidt, Elmer—33
Ruland, Corrine—41	Schmidt, Patricia—74,89,177
Rusch, Cameron—105	Schmierer, Alvin—159
	Schmitz, Evelyn—45,50,164
	Scholl, Nancy—42,50,177
	Schreder, Bernetta—165
	Schroeder, Yona—29,165
	Schulz, Yvonne—177
	Schumacher, James—37,60
	Schumacher, Larry—92,94,105,177
	Schwaderer, LaVerda—177
	Schwenk, Barbara—165

—S—

Saby, Bernice—62,176
Salisbury, Ann—62
Salisbury, Glenn—176
Sandeel, Wendell—176
Sanders, John—176
Sandhofner, Bennie—176
Sather, Karen—74,164



UNION NATIONAL BANK

Member Federal Deposit Insurance Corporation

Minot, North Dakota

AFFILIATED WITH
FIRST STOCK CORPORATION

STUDENT INDEX

Scully, David—177	Soares, John—177
Selk, Donna Jean—41,69,62,85	Sorenson, Dwain—177
Senechal, Eileen—177	Sorenson, Keith—34,177
Senger, Joseph—60	Sosalla, JoAnne—40,42,56,57,78,85, 115,154
Seter, Clair—38,62,78,87	Sowitch, Kathryn—41
Sherwin, Stanley—177	Speiser, Grace—41,74,76,78,154
Shubert, Patricia—50,177	Spillum, Galen—92,97
Shervold, Paula—42,177	Sprenger, Dean—37
Shyang Yon, Shyu—28	Stacy, Darlene—60,177
Siemers, Marcella—48,74,177	Stafford, Bob—105
Shipman, Jeanette—41,50,74,165	Stahlberg, Byrna—29
Shirley, Karen—41	St. Aubin, Donald—38,60,177
Siemers, Caroline—47	Steenstrup, Jean—41
Sigurdson, Ardis—41,50,165	Steffen, Donald—178
Siira, Carmen—165	Steirch, Susan—178
Simbalenko, Florine—50,78,177	Stenseth, Ordis—42,74,178
Simon, DeMaris—154	Stetson, Terrence—73,178
Simon, Ronald—177	Stevenson, Sharon—74,178
Simpson, Lois—177	Stevick, Floyd—38
Sitter, Jean—60,177	Stewart, Jack—33,115,154
Sjule, Vivian—29,177	Stewart, Larry—33
Sjoberg, Winnifred—177	Stice, Dorothy—155
Skaare, Harvey—177	Stock, John—33,54,55,56,73,87,159
Smette, Marva—177	Stohlberg, Myrna—178
Smith, Colleen—177	Stoll, Darrell—33,80,143
Smith, Frances—47,50,62,165	Stompro, Eldon—37,38,54,74,75,76, 78,125,155
Smith, Janice—177	Straight, Duane—178
Smith, Loris—36,38,69,78	Strilcove, Marlys—48,89,178
Smith, Lorine—50,60,165	Stromme, Janice—178
Smith, Phyllis—50,62,177	



These People Didn't Buy Ads

OSCAR'S DRIVE IN



For Food That Is Really Fine

Dial 58-113

627 3rd St. N. E.

Cadillac — Buick — Pontiac



FISHER MOTOR SALES AND SERVICE

GAFFANEY'S STATIONERY



Dependable Office Equipment and Supplies

Complete Line of Greeting Cards

THE BEAVER PALACE



"WHERE THE GANG EATS"

6th Ave. & 2nd St. N. W.

*Because they have a Corner
on Good Eating*

CITY MARKET

TYLER HAUGEBOERG, Proprietor

Dial 31-109

312 S. Main

STUDENT INDEX

Stueflat, Jean—178	Torr, Helen—165
Stueflat, Janice—178	Torr, Vera—178
Struksnes, Kathleen—29	Tossett, Mary—45,74,160,165
Susak, Don—37	Troxel, Gordon—33,62,63,74,78,80, 143,165
Swanson, Shirley—178	Tuchscherer, Frances—178
Sylvester, Doris—45,56,62,69,74,76,78	Tvedt, Vernon—33,159
Sylvester, Robert—38,74,178	Twamley, Robert—178

—T—

Talley, Curtis—178
Tangen, Violet—178
Taylor, Joyce—165
Taylor, Fern—49
Terpening, Eleanor—50,178
Thomas, Marjorie—178
Thompson, Arlyne—178
Thompson, Betty—50
Thompson, Eileen—29,50,89,178

Thompson, Jerome—38
Thoreson, Verdella—50,62
Thomson, Carol—50,60,178
Thorson, William—38,62,178
Thoyre, Henry—178
Timm, Eldridge—178
Todd, Melvin—178
Tofte, Beatrice—47,165
Tofte, Marlys—48,50,62,73,74,126
135,178

—U—

Underwood, Donald—178
Unlin, Gerald—92,178

—V—

VanAlstyne, James—178
Varty, Carol—178
Veg, Shelene—29,50,178
Vooge, Harlan—179

—W—

Wachsman, Shylra—165
Wagner, Sharon—29,50,179
Wagner, Jane—41,42,165
Wald, Pat—165
Wald, JoAnne—74

HANSON STUDIO

QUALITY PHOTOGRAPHS

105 West Central

Dial 32-119

*Bulova—Hamilton—Elgin & Wylor Watches
Fine Diamonds*

STEENSTRUPS

Registered Insured Diamonds

20 WEST CENTRAL AVE.

MINOT, N. D.

Evron G. Rostad

Thomas R. Steenstrup

STUDENT INDEX

Walker, Charles—179
Walker, James—99,103
Walter, Erna—179
Walton, Carole—74,179
Wankel, James—92
Wankel, Murray—179
Ward, Donald—155
Ward, Pat—72,120
Warner, Joel—165
Warner, Roger—74,76,78,155
Watanabe, Takashi—134
Weber, Clara—165
Weber, James—179
Webster, Marie—29,179
Wechemuller, Jerrald—92,96,179
Weeks, Lyle—179
Weinand, Rosella—28
Weiss, Shirley—50
Welch, Laurance—92,97
Werner, Edward—179
Werner, Kenneth—179
Westlake, Richard—92,107,108,109
Wetzel, Caryne—68,74,159
White, Donald—179
Whiteman, Marilyn—28
Whitmore, Shirley—28

Willert, Darryl—179
Williams, Peggy—179
Willy, Eileen—60,179
Wirth, Lucile—155
Wirtz, Cora—155
Witty, Darla—42,62,78,135,179
Wold, Marlys—42,74,78,165
Wood, Gloria—88,89,179
Worner, Carol—41,57,68,78
Wurtz, Marvel—48,135,179

—Y—

Yager, Lauretta—42,74,179
Yesel, Emelia—60,179
York, Larry—179

—Z—

Zaback, Joan—28
Zaback, Robert—37,155
Zahnow, Vernon—179
Zeigler, Earl—143
Zerr, Agnes—179
Ziegler, Frances—28
Ziegler, George—155
Zakopyko, Donovan—179
Zimmerman, Dennis—60,179

FIRST NATIONAL BANK

Minot, North Dakota



Federal Deposit Insurance
Corporation Member

MINOT STEAM LAUNDRY

200-206 1st S. W.



Dial 25-120 for

Prompt Dependable Service

BORENE'S

"The Better Clothiers"

ARROW SHIRTS

FLORSHEIM SHOES

HART SCHAFFNER MARX SUITS

STETSON HATS



CAMPUS TEXACO

IRVIN HUNSAID

9th avenue and 2nd Street N. W.



DOWNTOWN TEXACO

EARL JOHNSON

2nd Street and 1st Avenue S. W.



HIGHWAY CORNERS

CARL DAVICK

24-Hour Service

Dealers and Distributors of Texaco Products

