

2023
2024

d
i
r
e
c
t
o
r
y





Mission

Minot State University is a public university dedicated to excellence in education, scholarship, and community engagement achieved through rigorous academic experiences, active learning environments, commitment to public service, and a vibrant campus life.

Administration

Dr. Steven W. Shirley.....	3300
President	
Dr. Laurie Geller	3310
VP for Academic Affairs	
Dr. Alaric Williams	4335
Assistant VP for Academic Affairs	
Mr. Rick Hedberg	4483, 3890
VP for Advancement	
TBD	3321
VP for Administration & Finance	
Mr. Kevin Harmon	3140
VP for Student Affairs	
Dr. Jacek Mrozik	3113
VP for Enrollment, Marketing, & Outreach	
Ms. Jonelle Watson.....	3368
Assistant VP for Business Services/Controller	
Mr. Kevin Forde	3042
Director of Athletics	

Emergency Contact Information

Police, Fire, Ambulance.....	911
Security Hotline	500-2423

MSU Title IX Representatives

Dr. Lisa Dooley (coordinator)	3447
Sara Abrahamson (deputy coordinator)	4610
Kevin Harmon (deputy coordinator).....	3299
Cari Olson (deputy coordinator).....	3323
Gary Orluck (deputy coordinator)	4016

Student Government Association

2nd floor, Student Center
SGA@MinotStateU.edu
MinotStateU.edu/SGA

Offices

Academic Support Center–Library,....4040 lower level	Center for Ext. Learning–A-3rd floor..3822	Facilities Management.....3210
Academic Advising.....4039	Academic Testing Center.....3830	Financial Aid–A-2nd floor.....3375
Academic Testing Center–A361.....3830	Budget & Fiscal Analyst.....3983	Laurie–director.....3875
Access Services–Library, lower level..3372	Dual Credit.....3989	Kelli–financial aid counselor.....3586
Advancing Students Toward Education and Employment Program (ASTEP)	Instructional Technology.....3280, 3832	Lindsey–assistant director.....3342
Tracey Olson–Director.....4496	Online.....3218	Tonya–senior financial aid.....4152 counselor
NDCPD front desk.....3580	Professional Community Educ.....3989	First Year Experience.....3057
Addiction Studies–Mem230C.....3145	MAFB Coordinator.....727-9044	Food Services–SC-2nd floor.....4465
Fax.....4260	Ceramics Studio–P-basement.....4290	Director.....4466
Admissions Counselor–A165.....3350	Christensen Room–D207.....3038	Fax.....4467
Advancement–SC302.....3890	CLEP and Compass Testing.....3830	Football–Herb Parker.....4450
Fax.....3179	College of Business–M304	Foreign Languages–HH319W.....3093
Alumni Office–SC302.....3373	Accounting & Finance.....4157	Foundation Office–SC302.....3890
Fax.....3179	Advising & Student Relations.....3689	Golf–D210C.....3473
Amphitheater.....858-3228	Business Administration.....4157	Graduate School–A-3rd floor.....3413
Art, and Professional	Business Info. Technology.....4157	Graphics Lab–HH230C.....3835
Communications –HH150.....3170	Graduate Programs.....4157	Grants & Contracts–A-2nd floor.....4145
Fax.....3894	Communication Arts–HH145W.....3878	Health Services (students).....3371
Athletic Director–D236.....3042	Communication Sciences &	LM-south lower level
Athletic Training Room–D.....3274	Disorders–Mem100.....3031	Help Desk–M108.....4444
Athletics–D236.....3041	Fax.....3845	Hockey Club, Men’s.....4091
Fax.....3136	Clinic–Mem100.....3030	Hockey Club, Women’s.....340-4886
Base Education Office–MAFB.....723-2772	Computer Help Desk–M108.....4444	Honors Program–M103.....3574
Baseball–D210A.....4328	Computer Science–MH108.....3160	Human Resources–A-2nd floor.....4610
Basketball, Men’s–D231E.....3278	Copy Center–A160.....3026	INBRE–CM232.....4490
Basketball, Women’s–D231B.....3261	Counseling Service.....3371	Fax.....4150
Beaver Boosters–SC309.....3117	LM-south lower level	Infant Development Prg.–Mem201....3054
Biology–CM140.....3161	Criminal Justice–Mem400.....3303	Institutional Assessment–A 368.....3064
Bookstore–SC-1st floor.....3390	Fax.....3335	Institutional Research–A-363B.....3323
Broadcasting–HH123.....3175	Cross Country–D243.....3268	International Students–A-362.....4155
Fax.....4268	Dakota College.....4339	Intramurals–Wellness Center.....4084
Business Office–A-2nd floor.....3333	Bottineau-campus.....800-542-6866	IT Central–M108.....4444
Jonelle–assistant vice president...3368	Design & Print Services–A160	IVN Support.....3832
Sheila–grants & accounting.....4145	Amanda Francis–designer.....3498	Fax.....4343
Brenda–accountant.....4775	Roxi Mathis–designer/copy tech....3026	KMSU Radio/TV–HH124E
Mindy–accountant.....3411	Doreen Wald–director/designer...3499	Fax.....4268
TBD–purchasing agent.....4153	Development Foundation–SC302.....3890	Business Line.....3829
Diane–budget & accounting.....3577	Dome	Request Line.....3573
Dana–accounts payable.....4292	Dome Office.....3041	Library.....3200
TBD–cashier.....3333	Fax.....3136	Fax.....3581
Tricia–student accounts.....3328	Equipment Room.....3274	Acquisitions.....3203
Janese–accounts receivable.....3233	Schedule Line.....4333	Cataloging.....3859
Renee–payroll.....3225	English–HH229W/HH325.....3369	Circulation.....3201
Kristen–benefits & payroll.....3334	Enrollment Services–A-165.....3350	Director.....3857
Campus Security.....500-2423	Facilities Administrative Services.....3010	Front Desk.....3201
Cashier–A-2nd floor.....3333	SC-1st floor	Interlibrary Loan.....3201
Career Services–Library, lower level..3996	Fax.....3100	Reference.....3296
	Shipping and Receiving.....4130	Looyenga Leadership Center.....3129
	Mail room.....4130	
	Parking.....3318	

Offices

MAFB Resident Counselor.....	727-9044	Transcript Requests.....	3345	Testing (computer-based).....	3830
Mail Room–SC-1st floor	3010/4130	Transfer Students.....	3349	Theater Ticket Office–HH.....	3172
Marketing–A-152.....	3062	Office of Sponsored Programs.....	3578	Title IX Office	3447
Mathematics–MH108.....	3160	Mem216A		Track & Field–D242	3268
Fax (office).....	3568	Residence Life	3363	University Communicatons–SC304....	3298
Fax (3rd floor-faculty complex).....	3027	Student Center–2nd floor		Fax	4481
Military Resource Center–MH208	4003	Residence Life Director	3993	University Counseling Services.....	3371
Minot Symphony Orchestra–M215	4228	Residence Life Coordinator	3584	LM-South lower level	
Native American Center–SC305.....	3365	School Employees Credit Union.857-4430		VP for Academic Affairs–A-2nd floor .	3310
Fax.....	4474	School Psychology–Mem230C.....	3145	Fax	3825
ND Art Gallery Association	3242	Fax	4260	Assistant VP for Academic Affairs...	4335
HH134W		Science–CM140.....	3161	A-2nd floor	
ND Center for Persons with Disabilities		Fax	3163	VP for Administration & Finance	3321
Mem200	3580	Safety & Security HELP Line.....	500-2423	A-2nd floor	
Fax.....	3483	Fax	3002	VP for Advancement–SC302.....	4483
Toll-free.....	1-800-233-1737	Soccer–D239.....	3590	VP for Enrollment, Marketing &.....	3113
ND Geographic Alliance	3063	Social Science–M202A.....	3130	Outreach	
Mt. Vernon Bldg		Fax	3132	VP for Student Affairs–A 365.....	3140
Fax.....	3165	Social Work–Mem230C.....	3145	Volleyball–D212A.....	3472
North Facilities Management	3210	Fax	4260	Wellness Center	4084
Northwest Arts Center.....	3264	Sodexo–SC-2nd floor.....	4465	Western Plains Opera Company.....	3185
Library lower level		Softball–D210B.....	4452	World Languages and.....	3170
NSSHLA Office	4322	Special Education–Mem210	3050	Cultural Studies–HH150	
Nursing–Mem302.....	3101	Fax	3021	Fax	3894
Fax	4309	Media Center–Mem106.....	3033	Writing Center–Library, lower level....	3060
Sister Mabel Meng Conf. Room		Sports Information Director–D238.....	3681		
Mem300	4301	Fax	3136	Residence Halls	
Online Courses/Programs–A358.....	3218	Student Activities Coordinator		Cook Hall	3701
Parking Office–SC-1st floor	3318	SC-2nd floor.....	3987	Crane Hall	4501
Payroll–A-2nd floor.....	3225	Student Government Association Offices		Lura Manor.....	3901
Peer Mentoring–Library, lower level .	3177	SC-2nd floor.....	3383	McCulloch Hall	3601
Peer Tutoring–Library, lower level	3360	Advisor.....	3364		
Performing Arts–M220.....	3185	Student Center		Campus Minister	
Fax	3823	Director–SC-2nd floor	3364	Lutheran Campus Ministry (LCM).....	4170
Photo IDs–SC-2nd floor	3364	Fax	3396		
Physical Education–Sw.....	3277	Photo IDs.....	3364		
POWER Center–Library, lower level..	4047	Room Reservations.....	3364		
President–A-2nd floor.....	3300	Swimming Pool Schedule.....	3364		
Fax	3825	Student Health & Counseling			
Psychology–Mem230C.....	3145	Services–LM-south lower level.....	3371		
Fax.....	4260	Fax	3997		
Red & Green–HH 148/149		Student Meal Plans–SC-2nd floor.....	3364		
Registrar’s Office–A 161	3345	Student Publications–HH 148/149	3245		
Fax	3386	Student Teaching Office–Sw218.....	3838		
Administrative Assistant	3340	Fax	3591		
Course & Room Scheduling.....	3347	Study Abroad–A 362.....	4155		
Graduation	3340	Summer Theatre.....	858-3228		
Returning Students	3684	Switchboard.....	3000		
Requirements Report.....	3152	Teacher Education & Kinesiology–Sw	3028		

2023-24 Faculty and Staff

ABRAHAMSON,
Sara
through
ANDERSON, Jeni

All email
addresses end in
MinotStateU.edu



ABRAHAMSON, Sara
4610
Director, Human
Resources
Deputy Coordinator,
Title IX
Administration-2nd floor
sara.abrahamson@



ALEX, Beverly
3165
Administrative Assistant
Athletics
Dome 236
bev.alex@



ALLERY, Jessie
3336
Research Associate
NDCPD
Memorial 203G
jessie.allery@



ANDERSON, Dr. Dianna
3403
Associate Professor
Performing Arts
Main 115
dianna.anderson@



ABUSAQER, Dr.
Muhammad
3075
Assistant Professor
Mathematics & Computer
Science
Model 110
muhammad.abusaqer@



ALLEE, Twila
3408
Research Associate
NDCPD
Memorial 203
twila.allee@



AMAYA, Efrain
3035
Associate Professor
Performing Arts
Main 226
efrain.amaya@



ANDERSON, Dr. Erik
3576
Professor
Performing Arts
Main 111
j.erik.anderson@



ALBERS, KateLynn
3292
Assistant Professor
Accounting & Finance
Old Main 301D
katelynn.k.albers@



ALLEN, Tory
3580
Research Associate
NDCPD
Memorial 203
tory.allen@



AMSBURY, Tera
Adjunct Faculty
Teacher Education and
Kinesiology
teresa.amsbury@



ANDERSON, Erin
3348
International Student
Coordinator
International Programs
Office
Administration 362
erin.anderson@



ALESHIRE, Sarah
3395
Assistant Professor
English
Main 202G
sarah.aleshire@



ALLERS, Katy
4044
Director
POWER Center
Academic Support Center
Library, lower level
katy.allers@



ANDERSON, Allen
4466
Operations Manager
Sodexo Food Services
Student Center-1st floor
allen.anderson@sodexo.
com



ANDERSON, Jeni
3303
Administrative Assistant
Criminal Justice
Memorial 400
jeni.anderson@

**ANDERSON, Molly
through
BERG, Troy**

**All email
addresses end in
MinotStateU.edu**



ANDREASEN, Dr. Bethany
3243
Professor
History
Main 202H
bethany.andrasen@



ARNOLD, Jenna
Online Instructor
Special Education
jenna.arnold.1@



BAILEY, Erica
3024
Instructor
Special Education
Memorial 210D
erica.bailey@



BELL, Amber
3340
Administrative Assistant
Registrar's Office
Administration 161
amber.d.bell@



ANDERSON, Molly
3580
Research Associate
NDCPD
Memorial 203
molly.anderson.3@



APLAND, John
3210
Facilities Management
john.apland@



ASKVIG, Dr. Brent
Professor Emeritus
Special Education
Memorial
brent.askvig@



BAKER-GIESE, Dr. Erin
4061
Assistant Professor
Sociology
Main 201D
erin.bakergiese@



BENSON, Lindsey
3342
Assistant Director
Financial Aid
Administration-2nd floor
lindsey.benson@



ANDERSON, Dr. Nathan
3064
Director of Institutional
Assessment
Administration 368
nathan.c.anderson@



ARBAUT, Sean
Director of Athletic
Photography
Dome
arbauts@gmail.com



AUGHTMAN, Ranita
3580
Research Associate
NDCPD
Memorial 203
ranita.aughtman@



BECKNER, Ryan
3041
Assistant Athletic Director
for Internal Operations
Dome
ryan.beckner



BERG, Dr. Kristi
4337
Program Director
Business Information
Technology
Faculty Athletic
Representative
Main 302C
kristi.berg@



ANDERSON, Nichol
3157
Instructor
Teacher Education &
Kinesiology
Swain 218G
nichol.anderson@



ARMSTRONG, Amy
3578
Director, Office of
Sponsored Programs
Assistant Director
NDCPD
Memorial 216A
amy.armstrong@



BAGWELL, Benjamin
4078
Coordinator of Recreation
Programs
Wellness Center 3003
benjamin.bagwell@



BEETER, Ashley, LBSW
3371
Case Manager
Student Health and
Counseling Services
Lura Manor, south entrance
ashley.j.beeter@



BERG, Troy
3210
Custodian
Facilities Management
troy.berg@

**BERGEMANN, Jill
through
BOWEN, Heather**

**All email
addresses end in
MinotStateU.edu**



BERTSCH, Lynda
3996
Director, Career Services
Academic Support Center
Library-lower level
lynda.bertsch@



BISCHOF, Angie
3699
Assistant Professor
Nursing
Memorial 320
angie.bischof@



BLOOM, Micah
3107
Associate Professor
Art
Swain 208
micah.bloom@



BORDEN-KING, Dr. Lisa
3158
Associate Professor
Teacher Education &
Kinesiology
Swain 218B
lisa.bordenking@



BERGEMANN, Jill
3580
Research Associate
NDCPD
Memorial 203
jill.bergemann@



BERRY, Keegan
4042
Director of Athletic Facility
Operations
Dome
Keegan.berry@



BLAKE, Ashley
3152
Degree Audit & NCAA
Eligibility Specialist
Registrar's Office
Administration 161
ashley.blake@



BOBYLEV, Dr. Mikhail
3066
Professor, Chemistry
Cyril Moore 329
mikhail.bobylev@



BORISINKOFF, Dr. Evan
3055
Associate Professor
Special Education
Memorial 210J
evan.borisinkoff@



BERGREN, Laura
3030
Media Center Clerk
Communication Sciences
and Disorders
Memorial 106
laura.bergren@



BINGEN, Tim
3567
Boiler Operator
Facilities Management
tim.bingen@



BLACKWELL, Amanda
Adjunct Online Instructor
Communication Sciences
and Disorders



BOBYLEVA, Lucy
4492
Adjunct Instructor,
Chemistry
Cyril Moore 333A
lucy.bobyleva



BOUGARD, Kenyatta
3210
Custodian
Facilities Management
kenyatta.bougard@



BERTSCH, Dr. Andy
4486
Program Director
Business Administration
Main 315F
andy.bertsch@



BITTLE, Kyle
3217
Instructor
Business Information
Technology
Main 302G
kyle.bittle@



BLIKRE, Luke
3567
Boiler Operator
Facilities Management
luke.blikre@



BOISNER, Sam
4328
Head Baseball Coach
Dome 210A
sam.boisner@



BOWEN, Heather, APRN
3371
Nurse Practitioner
Student Health and
Counseling Services
Lura Manor, south entrance
heather.bowen@

**BOWLES, Dr. DeVera
through
CANTONE, Melissa**

**All email
addresses end in
MinotStateU.edu**



BRABANDT, Vickie
3047
Administrative Secretary
NDCPD
Memorial 216
vickie.brabandt@



BRANDT, Penny
3413
Graduate School
Admissions Coordinator
Administration 352
penny.brandt@



BREKKE, Paul
3485
Director
Wellness Center
Stdent Wellness Center
paul.brekke@



BURCKHARD, Paula
3071
Research Associate
NDCPD
Memorial 203H
paula.burckhard@



BOWLES, Dr. DeVera
3137
Adjunct Professor
Performing Arts
Main 114
devera.bowles@



BRANDT, Jeremy
Men's Basketball Assistant
Coach
jeremy.brandt2@



BREDAHL, Karla
3161
Administrative Assistant
Science/Biology
Cyril Moore 140
karla.bredahl@



BRIGDEN, Christine
3356
Research Associate
NDCPD
Memorial 203M
christine.brigden@



BURNEY, Michele
4473
Research Associate
NDCPD
Memorial 203
michele.burney@



BOWLES, Dr. Kenneth
3191
Adjunct Professor
Performing Arts
Studio 114
kenneth.bowles@



BRANDT, Gina
3978
Project Coordinator
ND School Psychology
Service Grant
Addiction Studies, Psy-
chology & Social Work
Memorial
gina.brandt@



BREDIN-OJA, Dr. Shelley
4340
Assistant Professor
Communication Sciences
and Disorders
Memorial 104G
shelley.bredin.oja@



BRUNO, Mike
Football- Defensive
Coordinator, Inside
Linebackers Coach, and
Camp Coordinator
michael.bruno@



CALDERON, Adam
3495
Finance Specialist
NDCPD
Memorial 234B
adam.calderon@



BRAASCH, Lori
3843
Administrative Assistant
Residence Life & Housing
Student Center, 2nd floor
lori.braasch@



BRANDT, Michael
4261
Head Women's
Basketball Coach
Dome 231B
michael.m.brandt@



BREKHUS, Courtenay
3373
Director of Alumni
Engagement
Student Center 302
courtenay.brekhus@



BRUTON, Ben
3013
Information Literacy
Librarian
Library
ben.bruton@



CANTONE, Melissa
3347
Associate Registrar
Registrar's Office
Administration 161
melissa.cantone@

**CARPENTER,
Dr. Deanna
through
CRACKEL, Dr. Robert**

**All email
addresses end in
MinotStateU.edu**



CHARGING, Shawn
3580
Research Associate
NDCPD
Memorial 203
shawn.charging@

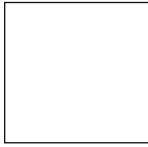

CLARK, Shelby
Early Interventionist
NDCPD
Memorial 201
shelby.l.clark@ndus.edu



CONRAD, Simon
TBA
Assistant Coach
Men's Club Soccer
Administration 368
simon.conrad@



CORNELIUSEN, Dr. Lacey
3585
Assistant Professor
Social Work
Memorial 230H
lacey.corneliusen@



CARPENTER, Dr. Deanna
4493
Adjunct Instructor
Performing Arts
Main 124
deanna.carpenter@



CHARLEY, Luke
4245
Academic Coordinator/
Program Advisor, ASTEP
Research Associate
NDCPD
Memorial 203D
luke.charley@



COLLETTE, Dr. Joseph
4142
Associate Professor
Geoscience
Cyril Moore 119
joseph.collette@



CONWAY, Randy
3019
Director, Severson
Entrepreneurship
Academy
Main 304
randal.conway@



COURTNEY, Alex
4172
Volleyball Assistant Coach
alexandria.courtney@



CEBULAK, Dr. Wojciech
3503
Professor, Criminal Justice
Memorial 405
wojciech.cebula@



CHEN, Dr. Yung-Ju (Ruth)
3277
Assistant Professor
Teacher Education &
Kinesiology
Swain 108C
ruth.chen@



CONN, Dr. Daniel
3267
Associate Professor
Teacher Education &
Kinesiology
Swain 218M
daniel.conn@



COOK, Rick
3210
Environmental Systems
Technician
Facilities Management
roderick.cook@



COYLE, Cheryl
3052
Research Associate
NDCPD
Memorial 203J
cheryl.coyle@



CARBONE, Paul
4611
Coordinator
Human Resources
Administration-2nd floor
paul.carbone@



CLARK, Linda
3834
Food Services
Student Center-2nd floor



CONN, Linda
3280
Online Instructional
Designer
Center for Extended
Learning
Administration 350
linda.conn@

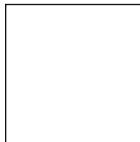

COPELAND, Dr. James
Adjunct Faculty
Driver Traffic Safety and
Teacher Education and
Kinesiology
james.copeland@



CRACKEL, Dr. Robert
3852
Associate Professor
Chemistry
Cyril Moore 333B
robert.crackel@

**CRAVEN, Dr. Penny
through
EADS, Abbie**

**All email
addresses end in
MinotStateU.edu**



CUTAIAR, Marie
3070
Early Interventionist
NDCPD
Memorial 232
marie.cutaiar@



DEMAKIS, Ashley
3258
Assistant Professor
Nursing
Memorial 328
ashley.demakis@



DEUFEL, Dr. Alexandra
3115
Professor
Biology
Cyril Moore 215
alexandra.deufel@



DREVECKY, Kelly
4077
Occupational Therapist
NDCPD
Memorial 201D
kelly.drevecky@



CRAVEN, Dr. Penny
3910
Assistant Professor
School Psychology
Memorial 230Q
penny.craven@



DAIGNEAULT, Rebecca
3510
Assistant Professor
Social Work
Memorial 230J
rebecca.daigneault@



DANNEWITZ, Dana
4292
Accounts Payable Clerk
Business Office
Administration-2nd floor
dana.dannewitz@

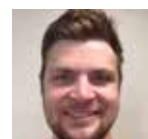

DeYOUNG, Daniel
Football- Tight Ends
Coach
daniel.deyoung@



DUCHSHERER, Amanda
3399
Administrative Coordinator
Advancement and
Development Foundation
Student Center 302
amanda.duchsherer@



CRESAP, Dr. Linda
3316
Director of Graduate
School and Professor
Business Information
Technology
Main 320
linda.cresap@



DAMBERGER, Rita
4257
Adjunct Instructor
Addiction Studies, Psy-
chology and Social Work
Memorial 230R
rita.damberger@



DALEY, Adam
Women's Soccer Assistant
Coach
adam.daley@



DONAMARIA, Kacey
3684
Records Specialist
Registrar's Office
Administration 161
kacey.donamaria@



DUNCAN, Dr. Renee
4133
Associate Professor
Nursing
Memorial 313
renee.duncan@



CRITZ, Tonya
4152
Senior Financial Aid
Counselor
Administration-2nd floor
tonya.critz@



DAMMEN, Lauralee
4445
Coordinator Administrative
Support
IT Central
Main 108
lauralee.dammen@



DEMME, Dr. Elizabeth
3185
Adjunct Instructor
Performing Arts
Old Main 124
elizabeth.demme@



DOOLEY, Dr. Lisa
3447
Title IX Coordinator
Memorial 412
lisa.dooley@



EADS, Abbie
3398
Development Officer/
Data Analyst
Development Foundation
Student Center 303
abbie.eads@

**EADS, Dr. Emerson
through
FIXEN, Dr. Megan**

**All email
addresses end in
MinotStateU.edu**



EKLIE, Colleen
3210
Custodian
Facilities Management
colleen.eklie@



ERICKSON, Kyle
3012
Research Associate
NDCPD
Memorial 203E
kyle.erickson.1@



FAMIGLIETTI, Mike
3366
Football-- Running Backs
Coach, Special Teams
Coordinator, Recruiting
Coordinator
michael.famiglietti@



FETTIG, Melissa
3251
Assistant Professor
Department of Nursing
Memorial 329
melissa.fettig@



EADS, Dr. Emerson
3190
Assistant Professor
Performing Arts
Main 113
emerson.eads@



ELL, Corey
3210
Environmental Systems
Technician
Facilities Management
corey.ell@



ERICKSON, Kylie
3580
Research Associate
NDCPD
Memorial 203
kylie.a.erickson@



FELLER, Jeremy
3117
Development Officer/
Annual Giving & Beaver
Boosters
Advancement and
Development Foundation
Student Center 309
jeremy.feller@



FILES, Kari
3185
Adjunct Instructor
Performing Arts
Main 220
kari.files@



ECKMANN, Dr. Terry
3155
Professor
Teacher Education
& Kinesiology
Swain 108A
terry.eckmann@



ESSER, Efhalia
3404
Adjunct Instructor
Addiction Studies, Psy-
chology and Social Work
Memorial 230S
efhalia.esser@



ERISMAN, Dr. R. Daren
3083
Assistant Professor
Computer Science
Model Hall 112
rdaren.erisman@



FENNER, Dr. Chad
3293
Assistant Professor
Business Information
Technology
Main 302B
chad.fenner@



FISHER, Kayla
3196
Assistant Professor
Communication Sciences
& Disorders
Memorial 104B
kayla.fisher@



EISENZIMMER, Thomas
3210
Custodian
Facilities Management
thomas.eisenzimmer@

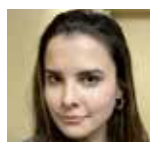

ERICKSON, Araceli
4645
Activities Coordinator
International Programs
Office
Administration 362
araceli.erickson@



FAMIGLIETTI, Kate
4216
Admissions Counselor
Enrollment Services
Administration 165
kate.famiglietti@



FENNER, Ellen
4228
Minot Symphony
Main 215
minotsymphony@



FIXEN, Dr. Megan
3194
Associate Professor
Business Administration
Main 301H
megan.fixen@

**FLEISCHMAN,
Beverly
through
GORDON, Nancy**

**All email
addresses end in
MinotStateU.edu**



FORDE, Evan
3570
Head Wrestling Coach
Dome 210C
evan.forde@



FRANTSVOG, Dr. David
3866
Assistant Professor
Accounting & Finance
Main 322
david.frantsvog@



GAMAS, Dr. Warren
3575
Associate Professor
Teacher Education &
Kinesiology
Swain 218L
warren.gamas@



GEORGE, Dr. Nigel
3078
Associate Professor
Physics
Cyril Moore 134
nigel.george@



FLEISCHMAN, Beverly
3029
Assistant Professor
Business Administration
Main 310B
beverly.fleischman@



FORDE, Kevin
3042
Athletic Director
Dome 236
kevin.forde@



FRANTSVOG, Sara
4476
Assistant Professor
Nursing
Memorial 318
sara.frantsvog@



GARNES, Dr. Lori
3139
Executive Director
NDCPD
Memorial 234A
lori.garnes@



GIESSINGER, Sherri
4130
Administrative Services
Supervisor
Facilities Management
Student Center-1st floor
sherri.giessinger@



FOLEY, Karen
3150
Instructor
Teacher Education and
Kinesiology
Swain 218G
karen.foley@



FOSTER, Dr. Rebecca
3260
Program Director
NDCPD
Memorial 201A
rebecca.d.foster@



FULTON, Neil
4444
Manager
Network Operations
IT Central
Main 108
neil.fulton@



GARNETT, Anthony
Football-- Secondary
Coach, Academic Liason
anthony.garnett.1@



GOLLY, Dr. Heather
3276
Professor
Teacher Education &
Kinesiology, Exercise
Science & Rehabilitation,
Swain 108E
heather.golly@



FOLSTAD-MAGANDY,
Stacey 3580
Administrative Assistant
NDCPD
Memorial 200
stacey.folstadmagand@



FRANCIS, Amanda
3498
Design Specialist
Design & Print Services
Administration 160
amanda.francis@



FURUSETH, Dr. Eric
3369
Associate Professor
Humanities
Main 315E
eric.furuseth@



GELLER, Dr. Laurie
3310
Vice President for
Academic Affairs
Administration-2nd floor
laurie.geller@



GORDON, Nancy
701-751-1313
Social Work Program
Director
Bismarck Office
nancy.l.gordon@

GRAHAM, Mady
through
HARMON, Dr. Leisa

**All email
addresses end in
MinotStateU.edu**



GRIMES, Jalil
Football– Wide Receivers
Coach
jalil.grimes@



HAARSAGER, Shan
3160
Administrative Assistant
Mathematics & Computer
Science
Model 108
shan.haarsager@



HALVORSON, Brenda
4775
Accountant
Business Office
Administration-2nd floor
brenda.halvorson@



HARBORT, Bill
3108
Art and Professional
Communication
Professor, Art
Swain 218A
bill.harbort@



GRAHAM, Mady
Women's Soccer Assistant
Coach
madalyn.graham@



GUENTHNER, Scott
3210
Head Groundskeeper
Facilities Management
scott.guenthner@



HAIDER-BOUGARD, Ann
4440
Administrative Assistant
IT Central
Main 108
ann.bougard@



HAMAN, Debra
3377
Director
Student Health &
Counseling Services
Lura Manor, lower level
debra.haman@



HARBORT, Sandra
3459
Instructor
Department of Nursing
Memorial 322
sandra.harbort@



GREEN, Janelle
4490
Instructor
Biology
Cyril Moore 232
janelle.a.green@



GUESS, Johnny
3210
Custodian
Facilities Management
johnny.guess@



HALL, Larry
500-2423
Parking Enforcement



HAMAN, Lisa
3018
Director, Computer
Support Services
IT Central
Main 108
lisa.haman@



HARMON, Kevin
3140
Vice President for
Student Affairs
Administration 365
kevin.harmon@



GRESHAM, Dr. Mitchell
4362
Assistant Professor
Criminal Justice
Memorial 406
mitchell.gresham@



GULLI, Connie
3834
Food Services
Student Center, 2nd floor



HALVERSON, Heather
3389
Assistant Director
Enrollment Services
heather.halverson@



HAMMER, Dr. Jamie
3526
Assistant Professor
Nursing
Memorial 315
jamie.hammer@



HARMON, Leisa
3057
Assistant Professor
Communication Sciences
& Disorders
First Year Experience
Director
Memorial 104C
leisa.harmon@

**HARRIS, Kylie
through
HOLT, Erin**

**All email
addresses end in
MinotStateU.edu**



HEILMAN, Caleb
Athletics– Director of
Human Performance
calebjheilman02@gmail.
com



HEITKAMP, Debbie
3210
Custodian
Facilities Management
debbie.heitkamp@



HEYEN, Kali
701-231-7174
Assistant Professor
Social Work – Fargo
kali.heyen@



HINTZ, Dr. Kathryn
3572
Professor
Teacher Advisement &
Field Placement
Swain 218D
kathy.hintz@

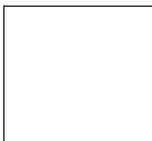

HARRIS, Kylie
Adjunct Online Instructor
Communication Sciences
& Disorders
kylie.harris@



HEIT, Rick
4156
Social & Digital Media
Specialist
Marketing
Administration 152
richard.heit@



HENDERSHOT, Kelly
3324
Assistant Professor
Accounting & Finance
Main 301G
kelly.hendershot@



HIATT, Tara
Administrative Assistant
Main 304
tara.hiatt@



HOLDEN, Rhonda
3210
Custodian
Facilities Management
rhonda.holden-selk@



HASKINS, Tate
4405
Academic Coach
POWER Center
Academic Support Center
Library, lower level
tate.haskins@



HEIT, Erin
3370
Administrative Assistant
Student Health and
Counseling Center
Lura Manor, lower level
erin.heit@



HENDRICKSON, H
3271
Assistant Men's Basketball
Coach
Dome 231E
hendrickson.h@



HIGGINSON, Dr. Kelsey
3896
Assistant Professor
Teacher Education &
Kinesiology
Swain 108B
kelsey.higginson@



HOLM, Thea
4076
Early Interventionist
NDCPD
Memorial 224
thea.holm@



HEDBERG, Rick
4483
Vice President
for Advancement
Executive Director,
Development Foundation
Student Center 302
rick.hedberg@



HEITKAMP, Andy
4002
Director
Military Resource Center
Model Hall 208
andy.heitkamp@



HETH Tiffany
3497
Manager
Barnes & Noble Bookstore
Student Center - 1st floor
tiffany.heth@



HILL, Shaun
500-2423
Campus Security Officer
Safety & Security
shaun.hill@



HOLT, Erin
3861
Assistant Professor
Communication Sciences
& Disorders
Memorial 104H
erin.holt@

**HONERMAN, Sarah
through
JOHNSON, Richelle**

**All email
addresses end in
MinotStateU.edu**



HUETHER, Anton
4444
Webmaster
IT Central
Main 108
anton.huether@



HUNT, Micka
3834
Food Services
Student Center



IVERSON, Erin
3256
Instructor
Department of Nursing
Memorial 314
erin.k.iverson@



JOHNSON, Joshua
Men's Basketball Assistant
Coach



HONERMAN, Sarah
4493
Assistant Professor
Performing Arts
Main 119
sarah.honerman@



HUETTL, Korie
4154
Administrative Assistant
NDCPD
Memorial 201E
korie.huettl@



HUSTON, Dr. Mary
3593
Associate Professor
Communication Sciences
& Disorders
Memorial 100
mary.huston@



JASTRZEMBSKI,
Dr. Joseph
3322
Professor, History
Main 202C
joseph.jastrzembski@



JOHNSON, Kimberly
3349
Transfer Student Specialist
Registrar's Office
Administration 161
kimberly.johnson.4@



HONERMAN, Seth
4404
Academic Coach
POWER Center
Academic Support Center
Library, lower level
seth.honerman.1@



HUGHES, Aaron
3987
Student Activities
Coordinator
Student Center-2nd floor
aaron.hughes@



HUWE, Gary
500-2423
Campus Security Officer
Safety and Security
gary.huwe@



JOHNSON, Jermiah
Football– Defensive GA
and Cornerbacks Coach
jermiah.johnson.8@



JOHNSON, Lee
Athletics
Dome
lee.johnson@



HORNER, Dr. Dylan
3148
Assistant Professor
Addiction Studies,
Psychology, and Social
Work
Memorial 230P
dylan.e.horner@



HULTZ, Dr. Chelsie Terez
4239
Assistant Professor
Teacher Education &
Kinesiology
Swain 218J
chelsie.hultz@



INGLEDUE, Gretchen
3210
Custodial Superintendent
Facilities Management
gretchen.ingledue@



JOHNSON, Johnny
3210
Electrician
Facilities Management
john.johnson@



JOHNSON, Richelle
4305
Assistant Professor
Simulation Director
Department of Nursing
Memorial 409
richelle.johnson@

**JONES, Quentin
through
LARSHUS,
Dr. Jynette**

**All email
addresses end in
MinotStateU.edu**



KAST, Scott
3081
Assistant Professor
Mathematics & Computer
Science
Model 319
scott.kast@



KING, Zachery
3580
Research Associate
NDCPD
Memorial 203
zachery.king@



KREBSBACH, Liz
3350
Visit and Events
Coordinator
Enrollment Services
Administration 165
liz.krebsbach@



KUSKE, Josie
3453
Early Interventionist
North Dakota Center for
Persons with Disabilities
Memorial 224
josie.blake@



JONES, Quentin
500-2423
Campus Security Officer
Safety & Security
jones.quentin@



KERZMANN, Dr. Maria
4029
Associate Professor
Criminal Justice
Memorial 400B
maria.kerzmann@



KLEMP, Mike
3210
Custodian
Facilities Management
michael.klemm@



KREYLING, Trevor
500-2423
Part-time Security Officer



LADUCER, Jami
4465
Administrative Assistant
Sodexo Food Services
Student Center-1st floor
jami.laducer@sodexo.com



JOY, Dr. Cyriac
3291
Assistant Professor
Business Administration
Main 315B
cyriac.joy@



KIBLER, Dr. Robert
3876
Professor
World Languages and
Cultural Studies
Main 301K
robert.kibler@



KNUDSON, Kelly
3054
Early Interventionist
NDCPD
Memorial 201
kelly.knudson.1@



KRUEGER, Cole
3062
Director, Marketing
Administration 152
cole.krueger@



laPLANTE, Jane
3857
Director
Library
jane.laplante@



KAHRILAS, Dr. Genevieve
3687
Assistant Professor of
Chemistry
Division of Science
Cyril Moore 330
genevieve.kahrilas@



KILROY, Dr. Kathryn
3114
Assistant Professor
Geoscience
Cyril Moore 117
kathryn.kilroy@



KRAGH, Malinda
3514
Research Associate
North Dakota Center for
Persons with Disabilities
Memorial 203P
malinda.kragh@



KURTZ, Dr. Patti
3073
Associate Professor
English
Model 314
patti.kurtz@



LARSHUS, Dr. Jynette
4324
Associate Professor
Sociology/Political Science
Main 201C
jynette.larshus@

LATHAM, Sheila
through
LOMMEN, Sue

All email
addresses end in
MinotStateU.edu



LAWSON, Kevin
3210
Custodian
Facilities Management
kevin.lawson@



LEHOCKY, Alex
3472
Head Volleyball Coach
Dome 212A
alexandra.lehocky@



LESMANN, Keryl
4047
Administrative
Coordinator
POWER Center
Academic Support Center
Library, lower level
keryl.lesmann@



LIPSEY, Penny
3210
Custodian
Facilities Management
penny.lipsey@



LATHAM, Sheila
4145
Grants Accounting Analyst
Business Office
Administration, 2nd floor
sheila.latham@



LAWSON, Kristie
3435
Early Interventionist
NDCPD
Memorial 201D
Kristie.lawson@



LEMER, Corrina
3858
Library Purchasing
Associate
Library
corrina.lemer@



LEWIS, Carrie
4161
Assistant Professor
Nursing
Memorial 325
carrie.lewis@



LITTLE, Stephanie
(701) 751-1066
Assistant Professor
Social Work Program
BSC @ MSU
stephanie.m.little@



LATIF, Maleeha
4155
Director
International Programs
Office
Administration 362
maleeha.latif@



LEE, Amy
3259
Department of Nursing
Memorial 302A
amy.s.lee@



LENTON, Rhonda
3210
Custodian
Facilities Management
rhonda.lenton@



LICCINI, Hilory
3008
Associate Director
NDCPD
Assistant Professor
Special Education
Memorial 200A
hilory.liccini@



LIVINGSTON, Aundrey
500-2423
Operational Supervisor
Safety and Security
a.livingston@



LAWSON, Evan
3210
Custodian
Facilities Management
evan.lawson@



LEHMAN, Janese
3233
Accounts Receivable &
Collections Specialist
Business Office
Administration, 2nd floor
janese.lehman@



LERUD, Dr. Elizabeth
4336
Associate Professor
English
Main 315A
elizabeth.lerud@



LINNELL, Michael
3065
Director
University Communications
Student Center 304
michael.linnell@



LOMMEN, Sue
3210
Administrative Assistant
Facilities Management
sue.lommen@

**LONG, Lacey
through
McKECHNIE, Janna**

**All email
addresses end in
MinotStateU.edu**



MADSEN, Linda
3424
Research Associate
NDCPD
Memorial 122
linda.madsen@



MARSHALL, Kate
4158
Director of Foundation
Operations
Advancement and
Development Foundation
Student Center 308
kate.marshall@



MATHIS, Roxanne
3026
Design Specialist, Copy
Center Technician
Design & Print Services
& MSU Copy Center
Administration 160
roxanne.mathis@



McDONALD, Vicki
3983
Administrative Assistant
Enrollment, Marketing,
and Outreach
Administration 164
vicki.mcdonald@



LONG, Lacey
3580
Research Associate
NDCPD
Memorial 203
lacey.long@



MANTZ, Megan
3245
Research Associate
NDCPD
Memorial 203F
megan.mantz@



MARTELLE, Keith
Women's Hockey Assistant
Coach
keith.martelle@



MAYS, Dr. Tracey
Assistant Professor
Business Administration
Online Adjunct
tracey.mays@



McHENRY, Kale
3490
Research Associate
NDCPD
Memorial 120
kale.mchenry@



LOZENSKY, Christopher
4051
Academic Coach
POWER Center
Academic Support Center
Library, lower level
christopher.lozensky@



MARCHAND, Kelli
3586
Counselor, Financial Aid
Administration-2nd floor
kelli.marchand@



MARTIN, Heather
3265
Director
Academic Support Center
Library, lower level
heather.martin@



McBRIDE, Darryl
Football- Defensive Line
Coach, Football Facilities
Coordinator, and Video
Coordinator
darryl.mcbride@



McINTOSH, Jared
Men's Hockey Assistant
Coach
jared.mcintosh.1@



MACK, Susie
3009
Operations Manager
NDCPD
Memorial 205A
susie.mack@



MARSCHNER, Dr. Beth
3016
Assistant Professor
Teacher Education &
Kinesiology, Exercise
Science & Rehabilitation
Swain 108D
beth.marschner@

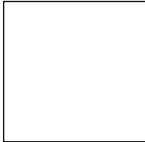

MARTIN, Susan
3834
Food Services
Student Center, 2nd floor



McCLOUD, Paula
3210
Administrative Assistant
Facilities Management
paula.mccloud@



McKECHNIE, Janna
4093
Assistant Athletic Director/
External Operations
Dome 236E
janna.mckechnie@

**MENNEM, Annette
through
MROZIK, Dr. Jacek**

**All email
addresses end in
MinotStateU.edu**



MICHELS, Dr. Vicki
3594
Chair, Professor
Addiction Studies
Memorial 230M
vicki.michels@



MILLER, Jolina
3218
Coordinator, Online
Program, Center for
Extended Learning
Administration 358
jolina.miller@



MITCHEM, Tim
Assistant Coach
Men's Wrestling
Dome
tim.mitchem@



MOODY, Felicia
3210
Custodian
Facilities Management
felicia.moody@

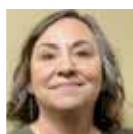

MENNEM, Annette
3365
Director
Native American Center
Student Center-3rd floor
annette.mennem@



MIHALICK, Eli
Head Coach
Men & Women's Golf
eli.mihalick@



MILLER, Dr. Kateri
3837
Assistant Professor
Performing Arts
Old Main 126
kateri.miller@



MOATES, Dr. Steven
Adjunct Online Instructor
Communication Sciences
& Disorders
steven.moates@



MOSER, Julie
3580
Research Associate
NDCPD
Memorial 203
julie.moser@



MERCK, Cheryl
3405
Research Associate
NDCPD
Memorial 203
cheryl.merck@



MIKULA, BRIGITTE
727-9044
Coordinator, Continuing
Education
MAFB, Center for
Extended Learning
brigitte.mikula@



MINER, Ryan
3343
Director of Athletic
Accounting
Head Coach Women's
Hockey
Dome
ryan.miner@



MOLINE, Diane
3577
Budget and Accounting
Business Office
Administration-2nd floor
diane.moline@



MOSSER, Debbie
3210
Custodian
Facilities Management
debbie.mosser@



MICHELS, Kristin
3821
Research Associate
NDCPD
Memorial 207A
kristin.michels@



MIKULA, Dominique
3205
Early Interventionist
NDCPD
Memorial 224
dominique.mikula@



MITCHEM, Brittney
3120
Head Coach
Women's Wrestling
Dome
brittney.mitchem@



MOODY, Charles
3210
Custodian
Facilities Management
charles.moody@



MROZIK, Dr. Jacek
3113
Vice President for
Enrollment Marketing,
& Outreach
Administration 164
jacek.mrozik@

**MUHLE, Scott
through
NORMAN, Emily**

**All email
addresses end in
MinotStateU.edu**



MURKEN, Matt
3278
Head Coach
Men's Basketball
Dome 231D
matthew.murken@



NASON, Michael
3443
Assistant Professor
Criminal Justice
Memorial 407
michael.nason@



NELSON, Nicole
4472
Early Interventionist
NDCPD
Memorial 201B
nicole.l.nelson@



NILSEN, Dr. Cheryl
3106
Adjunct Professor
Mathematics & Computer
Science
Model Hall 316
cheryl.nilsen@



MUHLE, Scott
3210
Mechanical Maintenance
Worker
Facilities Management
scott.m.muhle@



MURPHY, Kate
3068
Early Interventionist
NDCPD
Memorial 224
kate.murphy@



NECHIPORENKO, Jolene
3868
Access Services Librarian
Library
jolene.nechiporenko@



NETT, Paula
3351
Admissions Counselor
Enrollment Services
Administration 165
paula.l.nett@



NORDGAARD, Anne
4402
Academic Coach
POWER Center
Academic Support Center
Library, lower level
anne.nordgaard@



MUJULE, Joseph
3220
Bookstore
Student Center-1st floor
joseph.mujule@



MURPHY, Ryan
4308
Administrative Assistant
Nursing
Memorial 302
ryan.murphy.4@



NECHENPRENKO, Miranda
3580
Research Associate
NDCPD
Memorial 203
miranda.nechenporenko@



NICHOLLS, Jamie
3584
Residence Life Coordinator
Student Center 221B
jamie.nicholls@



NORMAN, Christina
Instructor
English
Old Main 301B
christina.norman@



MUNSON, Brenda
4477
Research Associate
NDCPD
Memorial 118
brenda.munson@



MYERS, Brody
Adjunct Faculty
Teacher Education &
Kinesiology
Human Performance
Assistant: Athletics
brody.myers@



NGUGI, Dr. Daniel
3135
Professor
Economics
Main 202J
daniel.ngugi@



NIEUWSMA, Kaitlyn
3580
Research Associate
NDCPD
Memorial 203
kaitlyn.nieuwsma@



NORMAN, Emily
4361
Admissions Counselor
Enrollment Services
Administration 165
emily.l.norman@

**NORMAN, Dr. Robert
through
OTTO, Brian**

**All email
addresses end in
MinotStateU.edu**



OHARA, Austin
4466
Executive Chef
Sodexo Food Services
Student Center-2nd floor
austin.ohara@sodexo.com



OLSON, Darren
4444
IT Director
Network Services/IT
Security Officer
IT Central
Main 108
darren.olson@



OLTHOFF, Jerusha
4360
Research Associate
NDCPD
Memorial 203
jerusha.olthoff@



ORLUCK, Gary
4016
Director of Safety and
Security
Safety and Security
gary.orluck@



NORMAN, Dr. Robert
3058
Director
Center for Extended
Learning
Administration 363A
robert.norman.1@



OKESON, Heidi
3270
Assistant Professor
Nursing
Memorial 317
heidi.okeson@



OLSON, Linda
3836
Professor,
Art & Professional
Communications
Pioneer Hall
linda.a.olson@



ONDRACEK, Dr. James
3571
Professor
Business Administration
Main 318
james.ondracek@



ORLUCK, Jolene
4365
Administrative Assistant
NDCPD
Memorial 234
jolene.orluck@



NUNZIATO, Kara
3049
Assistant Professor
Communication Sciences
& Disorders
Memorial 104D
kara.nunziato@



OLSON, Cari
3323
Director, Institutional
Research
Administration 363B
cari.olson@



OLSON, Luther
3895
Instructor
Mathematics & Computer
Science
Model 308
luther.olson@



OPP, Lynda
3101
Administrative Assistant
Nursing
Memorial 302
lynda.opp@



OSTLUND, David
3210
Custodian
Facilities Management
david.ostland@



OAKLAND, Casey
3210
Maintenance Worker
Facilities Management
casey.oakland@



OLSON, Courtney
3048
Instructor/Clinical Educator
Communication Sciences
& Disorders
Memorial 104J
courtney.olson@

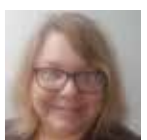

OLSON, Tracey
4496
Director, ASTEP
Research Associate
NDCPD
Memorial 203K
tracey.olson.1@



OPSTEDAL, Krista
3414
ASTEP Staff/Research
Associate
NDCPD
Memorial 203
krista.opstedal@



OTTO, Brian
3210
Coordinator, Maintenance
Facilities Management
brian.otto@

**PARSLOW,
Margaret
through
PILCH, Dolores**

**All email
addresses end in
MinotStateU.edu**



PAULSON, Claudia
3210
Custodian
Facilities Management
claudia.paulson@



PERRY, Carolyn
3834
Food Services
Student Center, 2nd floor
carolyn.perry@sodexo.com



PETTIT, Joseph
3067
Assistant Professor
Biology
Cyril Moore 219
joseph.pettit@



PIERSON, Tiffany
3287
Web Content Specialist
Marketing
Administration 152
tiffany.pierson@



PARSLOW, Margaret
3014
Project Assistant
NDCPD
Memorial 212
margaret.parslow@



PEARSON, Thomas
3275
Athletic Facilities Dome
thomas.pearson



PERRYMAN, Emily
3346
Admission Specialist
Enrollment Services
Administration 165
emily.perryman@



PEREZ, Tyler
4484
Head Soccer Coach
Dome 240
tyler.perez@



PIETRZAK, Eric
4039
Academic Advisor
Academic Support Center
Library, lower level
eric.pietrzak@



PASZEK, Molly
4605
Instructor
Special Education
Memorial 210F
molly.paszek@



PEDERSEN, Dr. Holly
3846
Associate Professor
Special Education
Memorial 210A
holly.pedersen@



PERZINSKI, Leon
3364
Director, Student Center
Student Center-2nd floor
leon.perzinski@



PIERCE, Katlin
3286
Early Interventionist
NDCPD
Memorial 232
katlin.pierce@



PIJNING, Dr. Ernst
3509
Professor, History
Main 201A
ernst.pijning@



PATCHEN, Jodi
3546
Administrative Secretary
NDCPD
Memorial 203U
jodi.patchen@



PEREZ, Kitty
Head Cheerleading Coach
Dome
kiri.at.perez@



PETERSON, Scott
3210
Operations Supervisor
Facilities Management
scott.peterson@



PIERSON, Diane
3031
Administrative Assistant
Communication Sciences
& Disorders
Memorial 100
diane.pierson@



PILCH, Dolores
3145
Administrative Assistant
Addiction Studies,
Psychology, and Social
Memorial 230C
dolores.pilch@

**PITNER, Heather
through
RINGHAM, Rebecca**

**All email
addresses end in
MinotStateU.edu**



POWERS, Dr. Elyzia
4257
Assistant Professor
Addiction Studies,
Psychology, and Social
Work
Memorial 230N
elyzia.powers@



RADKE, Charlene
3210
Custodian
Facilities Management
charlene.radke@



REED, Dr. Olivia
4238
Assistant Professor
Art & Professional
Communication
Swain 211
olivia.reed@



REISWIG, Jessica
3421
Research Associate
NDCPD
Memorial 203
jessica.reiswig@



PITNER, Heather
Adjunct Instructor
Business Administration
heather.pitner@



PRELLWITZ, Kelly
4299
Early Interventionist
NDCPD
Memorial 201B
kelly.prellwitz@



RAFFERTY, Erin
Women's Soccer
Goalkeepers Coach



REEP-JARMIN, DR.
Jacqueline
4304
Associate Professor
Nursing
Memorial 302B
jacqueline.reep@



REPNOW, Jan
3325
Assistant Professor
Business Information
Technology
Main 302E
jan.l.repnow@



PONTENILA, Dr. Serena
3307
Assistant Professor
Business Information
Technology
Main 302F
serena.pontenila@



RABE, Dr. Gary
3507
Professor
Criminal Justice
Memorial 400A
gary.rabe@



RAFTSETH, Tanner
3210
Custodian
Facilities Management
tanner.j.rafteseth@



REINISCH, Danielle
4083
Assistant Professor
Nursing
Memorial 327
danielle.reinisch@



RINGHAM, Deborah
3838
Education Program
Coordinator
Teacher Advisement &
Field Placement
Swain 218
deborah.ringham@



PORTERFIELD, Madesyn
3011
Research Associate
NDCPD
Memorial 203B
madesyn.porterfield@



QUINLAN, Jordan
3040
Assistant Athletic Director
for Compliance & Student
Life/SWA
Dome
jordan.quinlan@



RAMMELL, Dr. Sophia
3515/4265
Director of Interdisciplinary
Studies, Assistant Professor
World Languages and
Cultural Studies
Main 101
charlotte.rammell@



RENZ, Amber
3147
Women's Basketball
Assistant Coach
Dome 240
amber.renz@



RINGHAM, Rebecca
3126
Registrar
Registrar's Office
Administration 161
rebecca.ringham@

**RINGROSE,
Dr. Daniel
through
SCHMIDT, Kari**

**All email
addresses end in
MinotStateU.edu**



RODRIGUEZ, Sal
4452
Head Softball Coach
Dome
celestino.rodriguez@



ROTELIUK, Lisa
3056
Assistant Professor
Communication Sciences
& Disorders
Memorial 104F
lisa.roteliuk@



RUMNEY, Dr. Jon
3304
Professor
Performing Arts
Main 112
jon.rumney@



SCHAFFER, Dr. Dannah
3864
Associate Professor
Science Education
Cyril Moore 133
dannah.schaffer@



RINGROSE, Dr. Daniel
3037
Social Science
Professor, History
Main 202B
daniel.ringrose@



ROLANDSON, Dr. David
3195
Associate Professor
Performing Arts
Main 122
david.rolandson@



ROUTLEDGE, Susan
3006
Research Associate
NDCPD
Memorial 203A
sue.routledge@



RUPASSARA, Dr. Upul
4566
Assistant Professor
Mathematics & Computer
Science
Model 317
upul.rupassara@



SCHMALTZ, Tyler
4444
Information Systems
Specialist
IT Central
Main 108
tyler.schmaltz@



ROBERTS, Amy
3433
Assistant Professor
Nursing
Memorial 326
amy.roberts@



RONESS, Troy
3371
Clinical Mental Health
Counselor, Adjunct Faculty
Lura Manor-south entrance
troy.roness@



ROVIG, Vanessa
3467
Research Associate
NDCPD
Memorial 203
vanessa.rovig@



SACHDEV, Dr. Raman
3240
Assistant Professor
Philosophy
Main 202D
raman.sachdev@



SCHMIDT, Dr. Bryan
4250
Professor
Science
Cyril Moore 332
b.schmidt@



ROBERTS, Neil
3175
Associate Professor
Professional Communica-
tions
Swain 209
neil.roberts@



ROSENAU, Brooke
3407
Early Interventionist
NDCPD
Memorial 201B
brooke.l.rosenau@



RUDNICK, Mindy
3411
Accountant
Business Office
Administration-2nd floor
mindy.rudnick@



SAYLER, Michelle
3367
Director
Enrollment Services
Administration 165
michelle.saylor@



SCHMIDT, Kari
4174
Program Director
NDCPD
Memorial 203
kari.schmidt@

**SCHOMAKER,
Dr. Rachel
through
SLOTSVE, Pat**

**All email
addresses end in
MinotStateU.edu**



SCHULTZ, Jana
3050
Administrative Assistant
Special Education
Memorial 210
jana.l.schultz@



SEIFERT, Darren
3007
Assistant Professor
Mathematics & Computer
Science
Model 108
darren.seifert@



SHIELDS, Ian
4450
Head Coach
Football
ian.shields@



SIML, Tom
Assistant Head Coach/
Offensive Line Coach/
Community Service
Coordinator
tom.siml@



SCHOMAKER, Dr. Rachel
3508
Assistant Professor
Biology
Cyril Moore 229
rachel.schomaker@



SCHULTZ, Steven
Men's and Women's Cross
Country Interim Head
Coach
steven.schultz.1@



SEM, Kelli
3372
Access Services
Coordinator
Academic Support Center
Library-lower level
kelli.c.sem@



SHIRLEY, Dr. Steven
3300
President
Administration-2nd floor
steven.shirley@



SIMONSON, Rachel
4170
Pastor, Lutheran Campus
Ministries
Wellness Center 2014
rachel.simonson@



SCHROEDER, Alex
3182
Early Interventionist
NDCPD
Memorial 232
alex.schroeder@



SCHWAN, Briana
3185
Adjunct Instructor
Performing Arts
Main 116
briana.schwan@



SHAW, Angela
3015
Early Interventionist
NDCPD
Memorial 224
angela.j.shaw@



SIMMONS, Celeste
3310
Administrative Assistant
Vice President for
Academic Affairs
Administration-2nd floor
celeste.simmons@



SINGER, Dr. Mark
3134
Associate Professor
History
Main 201B
mark.singer@



SCHUETZ, Daniel
4451
Assistant Athletic
Director for Revenue
and Fan Development
Dome
daniel.schuetz.1@



SCHWAN, Pat
3185
Adjunct Instructor
Performing Arts
Main 124



SHERMAN, Jennifer
3039
Assistant Professor
Mathematics & Computer
Science
Model 307
jennifer.sherman.1@



SIML, Kathleen
3203
Collection Management
Librarian
Library
kathleen.siml@



SLOTSVE, Pat
3239
Development Officer
Student Center 308
patrick.slotsve@

**SMALL, Jaquese
through
SUPER, Dr. Heidi**

**All email
addresses end in
MinotStateU.edu**



SMITH, Rachael
Women's Hockey Assistant
Coach
rachael.smith.1@



ST. PETER, Dr. Krystal
3044
Assistant Professor
Psychology
Memorial 230L
krystal.stpeter@



STEPHENS, Emily
3595
Assistant Professor
Communication Sciences
and Disorders
Memorial 104E
emily.stephens@



STURM, James
3129
Director
Looyenga Leadership
Center
Old Main 101
james.p.sturm@



SMALL, Jacquese
4348
Admissions Specialist
Enrollment Services
Administration 165
jacquese.small@



SOLBERG, Eileen
3689
Advisor & Student
Relations,
College of Business
Main 310C
eileen.solberg@



STAI, Jerry
3289
Assistant Professor
Accounting & Finance
Main 315C
jerry.stai@



STETSON, Diane
3120
Assistant Athletic Director
of Hospitality
Dome
diane.stetson@



STRIHA, Kristen
3334
Payroll & Benefits
Technician
Business Office
Administration-2nd floor
kristen.striha@



SMESTAD, Jessica
3574
Director, Honors Program
Old Main 101
jessica.smestad@



SORUM, MariDon
3053
Instructor
Special Education
Memorial 210G
maridon.sorum@



STANDER, Karina
3993
Director
Residence Life and
Housing
Student Center, 2nd floor
karina.stander@



STETSON, Mike
4094
Assistant Director of
Athletics for Strategic
Communications & Media
Relations
Dome
mike.stetson



SUNDQUIST, Melanie
4326
Athletic Facility Manager
Dome
melanie.sundquist@



SMITH, Brian
818-8993 OR 3004
Director
Facilities Management
brian.smith.2@



SPAIN, Jason
Head Coach
Men's Club Soccer
Administration 368
jason.spain@



STANDER, Ryan
3297
Associate Professor
Art
Swain 207
ryan.stander@



STINSON, Dr. Samuel
3871
Professor
English
Main 315G
samuel.stinson@



SUPER, Dr. Heidi
3079
Professor
Biology
Cyril Moore 217
heidi.super@

SUN, Dr. Liang
through
WALD, Terry

All email
addresses end in
MinotStateU.edu



THOMPSON, Nicole
3580
Research Associate
NDCPD
Memorial 203
nicole.thompson.1@



TRIBITT, Renee
3225
Payroll Technician
Business Office
Administration—2nd floor
renee.tribitt@



VANG, Kevin
3305
Assistant Professor
Mathematics & Computer
Science
Model 318
kevin.vang@



WAHLUND, Jay
3207
Assistant Professor
Accounting & Finance
Main 301C
jay.wahlund@



SUN, Dr. Liang
3084
Instructor
Division of Science
Cyril Moore 331
liang.sun@



THORNE, Zachary
3210
Custodian
Facilities Management
zachary.thorne@



TRIPLETT, Roger
4326
Facilities staff
roger.triplett@



VEIKLEY, Avis
Adjunct Instructor
Performing Arts
Old Main 117
avis.veikley@



WALD, Doreen
3499
Director, Design &
Print Services &
MSU Copy Center
Administration 160
doreen.wald@



SWIFT, Greggmar
3268
Head Track & Field Coach
Dome 243
greggmar.swift@



TIEDMAN, Douglas
3832
Instructional Design
Office of Instructional
Technology
Administration 356
douglas.tiedman@



TUCCI, James
4003
VA School Certifying
Official
Military Resource Center
Model 208
james.tucci@



VETTEL, Greg
3264 (NAC) 3415 (HH)
Director, NW Arts Center
Instructor
Art
NAC
gregory.vettel@ or nac@



WALD, Nicole
3290
Assistant Professor
Accounting & Finance
Main 301F
nicole.r.wald@



TESSENDORF, Tricia
3328
Student Accounts
Business Office
Administration-2nd floor
tricia.tessendorf@



TIEDMAN, Kimberly
4453
Assistant Professor
Nursing
Memorial 316
kimberly.tiedman@



VALENTINE, Dr. Ethan
4258
Assistant Professor
Psychology
Memorial 230W
ethan.valentine@



WADE, Dr. Aaron
3281
Assistant Professor
Mathematics & Computer
Science
Model 309
aaron.wade@



WALD, Terry
3210
Maintenance
Superintendent
Facilities Management
terry.wald@

**WALLACE,
Dr. Zebulon
through
WEST, Mara**

**All email
addresses end in
MinotStateU.edu**



WALTERS, Paige
3580
Research Associate
NDCPD
Memorial 203
paige.walters@



WATELAND, Savannah
3170/3166
Administrative Assistant
Art & Professional
Communications/World
Languages & Cultural
Studies
Main 301/Swain 218
savannah.wateland@



WEBSTER, Ethan
3877
Research Associate
NDCPD
Memorial 203
ethan.webster@



WEISHAAR, Dr. Michelle
Adjunct Instructor
Business Administration
Main 301E
michelle.weishaar@



WALLACE, Dr. Zebulon
3249
Associate Professor
Geography
Main 202F
zebulon.wallace@



WARD, Drew
500-2423
Campus Security Officer
Safety and Security
drew.ward@



WATSON, Jonelle
3368
Assistant Vice President
for Business Services/
Controller
Administration-2nd floor
jonelle.watson@



WEBSTER, Dr. John
3873
Professor
Geoscience
Cyril Moore 116
john.webster@

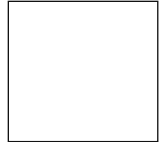

WENDEL, Shania
3830
Test Center Manager
Center for Extended
Learning
Administration 361
shania.wendel@



WALKER, Dr. Robyn
3181
Clinic Director
Assistant Professor
Communication Sciences
& Disorders
Memorial 102
robyn.walker@



WARDZINSKI, Mike
701-751-0851
Criminal Justice
Bismarck site
michael.wardzinski@



WATTS, Dr. Amanda
4266
Professor
Humanities
Swain 218E
amanda.watts@



WEBSTER, JoLynn
3206
Research Associate
NDCPD
Memorial 210B
jolynn.webster@



WENTZ, Deb
3300
Executive Assistant
President's Office
Administration-2nd floor
deb.wentz@



WALTERS, Dr. Christopher
Adjunct Instructor
Business Administration
Main 301A
c.walters@



WASELENCHUK, Wyatt
Head Coach
Men's Hockey
wyatt.waselenchuk@



WEBER, Laurie
3875
Director
Financial Aid
Administration-2nd floor
laurie.weber@



WEISHAAR, Donna
3054
Administrative Secretary
NDCPD
Memorial 201
donna.weishaar@



WEST, Mara
3095
Reference & Instruction
Librarian
Gordon B. Olson Library
mara.west@

**WESTON, Susan
through
ZIMMERMAN,
David**

**All email
addresses end in
MinotStateU.edu**



WICKHAM, Tanner
3473
Assistant Baseball Coach
Dome 210B
tanner.wickham@



WINKLER, ZoeAnn
4367
Research Associate
NDCPD
Memorial 203C
zoeann.winkler@



WOOD, Rebecca
3834
Food Services
rebecca.wood@



YOUNG, Dr. Charles
3193
Associate Professor
Performing Arts
Main 128
charles.young.1@



WESTON, Susan
3294
Assistant Professor
Accounting & Finance
Main 302D
susan.weston@



WILLIAMS, Dr. Alaric
4335
Assistant Vice President
for Academic Affairs
Administration-2nd floor
alaric.williams@



WITTEMAN, Teresa
3028
Administrative Coordinator
Teacher Education &
Kinesiology
Teacher Education Unit
Swain 218
teresa.witteman@



WOODBECK, Amy
3989
Coordinator
Education Program, Cen-
ter for Extended Learning
Administration-354
amy.woodbeck@



YOUNG, Lauren
3130/3185
Administrative Assistant
Performing Arts & Social
Science
Main 202A/220
lauren.young@



WHITE, Charles
3210
Facilities Management
charles.white@



WILLIAMSON, Dr. Chad
3116
Assistant Professor
Biology
Cyril Moore 221
chad.williamson@



WOLD, Stacy
3210
Custodian
Facilities Management
stacy.wold@



YALE, Renae
4243
Database Manager
Advancement and
Development Foundation
Student Center 308
renae.yale@



ZHENG, Dr. Wenjing
4605
Associate Professor
Special Education
Memorial 210H
wenjing.zheng@



WHITE, Kevin
Men's Wrestling Assistant
Coach
kevin.t.white@



WILSON, Irene
3834
Food Services
Student Center-2nd floor



WOLF, Tammy
3360
Tutoring and Starfish
Coordinator
Academic Support Center
Library, lower level
tammy.wolf



YALE, Sydney
4082
Coordinator of Fitness and
Wellness
Wellness Center
sydney.yale@



ZIMMERMAN, David
Men's Hockey Assistant
Coach

ZUCCA-SCOTT,
Dr. Laura

All email
addresses end in
MinotStateU.edu



ZUCCA-SCOTT, Dr. Laura
3043
Professor
Teacher Education and
Kinesiology
Swain 218F
[laura.zucca@](mailto:laura.zucca@minotstateu.edu)

MSU Copy Center

Your on-campus printing center for
personal printing <<<<<<

Did you know that you can get your personal printing jobs done on campus, at an affordable price? Our high-quality printers turn out beautiful prints, with crisp detail and rich color. And we offer several finishing options that make your day easier: folding, cutting, creasing, hole-punching, padding, bookletting, etc.

We can print your...

Posters	Coil bound booklets
Booklets	Class projects
Postcards	Photos
Business cards	Bookmarks
Grad invitations	Brochures
Thank you cards	Letterhead
Announcements	Table tents
Flyers	Large-format signs
Banners	Wedding invitations
Holiday letters	Rack cards
Notepads	<i>And more!</i>

*Just email Roxi with the details to
get a quote today!*

Hours:

Monday - Friday
10:30 a.m. - 2:30 p.m.

Contact:

Roxi Mathis
Roxanne.Mathis@MinotStateU.edu
701-858-3026
Admin 160

Faculty & Staff FIRST NAME alphabetical listing

– A –

Aaron Hughes	Student Activities–SC-2nd floor	3987
Aaron Wade	Math & Computer Science–MH309	3281
Abbie Eads	Development Foundation–SC303	3398
Adam Calderon	NDCPD–Mem 234B	3495
Allen Anderson	Sodexo–SC-1st floor	4465
Alexandra Deufel	Biology–CM229	3115
Alex Lohocky	Volleyball–Dome 212A	3472
Alex Schroeder	NDCPD–Mem 232	3182
Alexis Henderson	Lura Manor	
Alysha Grosse	NDCPD–Mem224	3205
Amanda Duchsherer	Development Foundation-SC 302	3399
Amanda Francis	Design & Print Services–A160	3498
Amanda Watts	Humanities–Sw 218E	
Amber Bell	Registrar's Office–A 161	3340
Amy Armstrong	Sponsored Prgrms & NDCPD–Mem 216A	3578
Amy Lee	Nursing–Mem 302A	3259
Amy Roberts	Nursing–Mem326	3433
Amy Woodbeck	Ctr. for Extended Learning-A354	3989
Andy Bertsch	Business Administration–M315F	4486
Andy Heitkamp	Military Resource Center–MH208	4002
Angie Bishop	Nursing–Mem 320	3699
Ann Haider-Bougard	IT Central–M108	4440
Anne Nordgaard	POWER Ctr./ASC–Library, lower level	4402
Annette Mennem	Native American Ctr.–SC-3rd floor	3365
Angela Shaw	NDCPD–Mem224	3015
Anton Huether	IT Central–M108	4444
Araceli Erickson	International Programs Office–A 362	4645
Ashley Beeter	Student Health & Counseling–LuraM south	3371
Ashley Blake	Registrar's Office–A-161	3152
Ashley DeMakis	Nursing–Mem 328	3258
Aundrey Livingston	Campus Security... 500-2423	
Austin Ohara	Sodexo–SC-2nd floor	4466
Avis Veikley	Performing Arts–M117	

– B –

Ben Bruton	Library	3013
Beth Marschner	Exercise Science & Rehabilitation–Sw 108D	3016
Bethany Andreasen	History–M202H	3243
Benjamin Bagwell	Wellness Ctr.–3003	4078
Beverly Alex	Athletics–D236	3165
Beverly Fleischman	Business Administration–M310B	
Bill Harbort	Professional Comm.–Sw218A	3108
Brenda Halvorson	Business Office–A-2nd floor	4775
Brenda Munson	NDCPD–Mem118	4477
Brian Otto	Facilities Management	3210
Brian Smith	Facilities Management	3004
Briana Schwan	Performing Arts–M220	3185

Brigitte Mikula	MAFB Education Ctr	727-9044
Brittney Mitchem	Women's Wrestling	3120
Brody Myers	Teacher Education & Kinesiology	
Brooke Rosenau	NDCPD–Mem 201B	3407
Bryan Schmidt	Science–CM332	4250

– C –

Candyce Grosz	Food Services–SC-2nd floor	3394
Cari Olson	Institutional Research–A-363B	3323
Carolyn Perry	Food Services–SC	3834
Carrie Lewis	Nursing–Mem 325	4161
Casey Oakland	Facilities Management	3210
Celeste Simmons	Academic Affairs–A-2nd floor	3310
Chad Fenner	Business Info. Tech.-M302B	3293
Chad Williamson	Biology–CM 221	3116
Charlene Radke	Facilities Management	3210
Charles Moody	Facilities Management	4084
Chelsie Hultz	Teacher Ed. & Kinesiology–Sw218J	4239
Charles Young	Performing Arts–M128	3193
Cheryl Coyle	NDCPD–Mem 203J	3052
Cheryl Merck	NDCPD–Mem203	3405
Cheryl Nilsen	Math & Computer Science–MH316	3106
Christina Norman	WLCS–Main 301B	
Christine Brigden	NDCPD–Mem 203M	3356
Christopher Lozensky	POWER Ctr./ASC–Library, lwr level	4051
Christopher Walters	Business Administration–Main 301A	
Claudia Paulson	Facilities Management	3210
Cole Krueger	Marketing–A 152	3062
Colleen Eklie	Facilities Management	3210
Connie Gulli	Food Services–SC-2nd floor	3834
Connie Irely	NDCPD–Mem201D	3286
Corey Ell	Facilities Management	3210
Corrina Lemer	Library	3858
Courtenay Brekhus	Alumni Engagement–SC 304	3373
Courtney Olson	Communication Scs. & Disorders–Mem104J	3048
Cyriac Joy	Business Administration–M315B	3291

– D –

Dana Dannewitz	Business Office–A-2nd floor	4292
Daniel Conn	Teacher Ed. & Kinesiology–Swain 218M	3267
Daniel Ngugi	Economics–M202J	3135
Daniel Ringrose	Social Science–M202B	3037
Danielle Reinisch	Nursing–Mem 327	4083
Dannah Schaffer	Science–CM133	3864
Darren Olson	IT Central–M108	4444
Darren Seifert	Math & Computer Science–MH108	3007
David Frantsvog	Accounting and Finance–M315B	3866

David Ostlund	Facilities Management.....	3210
David Rolandson.....	Performing Arts–M122.....	3195
Deanna Carpenter.....	Performing Arts–M124.....	3185
Deb Wentz	President’s Office–A 2nd Floor.....	3300
Debbie Heitkamp	Facilities Management.....	3210
Debbie Mosser.....	Facilities Management.....	3210
Debra Haman	Student Health & Counseling–LuraM south.....	3377
Deborah Ringham ...	Tchr. Adv. & Field Plcmt (TAFP)–Sw 218.....	3838
DeVera Bowles	Performing Arts–M114.....	3137
Diane Moline	Business Office–A-2nd floor.....	3577
Diane Pierson	Communication Scs. & Disorders–Mem100.....	3031
Dianna Anderson	Performing Arts–M115.....	3403
Dolores Plich	ASPSW–M230C.....	3145
Dominique Mikula	NDCPD–Mem 224.....	3205
Donna Weishaar.....	NDCPD–Mem201.....	3054
Doreen Wald	Design & Print Services–A160.....	3499
Douglas Tiedman.....	Instructional Technology–A356.....	3832
Drew Ward	Security and Safety..	500-2423
Dylan Horner	ASPSW–M230P.....	3148

– E –

Efraín Amaya.....	Performing Arts–M226.....	3035
Efthalia Esser	ASPSW–Mem230S.....	3404
Eileen Solberg.....	COB Adv. & Student Relations–M310C.....	3689
Eli Mihalick.....	Golf–Dome.....	
Ellen Fenner.....	Minot Symphony–M215.....	4228
Elizabeth Demme	Performing Arts–M124.....	3185
Elizabeth LeRud	English–M315.....	4336
Elyzia Powers	ASPSW–M230N.....	4257
Emerson Eads.....	Performing Arts–Main 113.....	3190
Emily Norman.....	Enrollment Services–A165.....	4361
Emily Perryman.....	Enrollment Services–A159.....	3346
Emily Stephens.....	Communication Scs. & Disorders–Mem 104E.....	3595
Eric Furuseth.....	Humanities–M 315E.....	3369
Eric Pietrzak	ASC–Library, lower level.....	4039
Erica Bailey	Special Education–Mem 210D.....	3024
Erik Anderson.....	Performing Arts–M220.....	3576
Erin Anderson.....	International Programs–A 362.....	3348
Erin Baker-Giese.....	Social Science–Main 201D.....	4061
Erin Heit.....	Student Health & Counseling Services–LuraM south.....	3370
Erin Holt	Communication Scs. & Disorders–Mem 104H.....	3861
Erin Iverson.....	Nursing–Mem 314.....	3256
Ernst Pijning.....	History–M201A.....	3509
Ethan Valentine	ASPSW–M230W.....	4258
Ethan Webster.....	NDCPD–Mem 203.....	3877
Evan Borisinkoff.....	Special Education–Mem210J.....	3055
Evan Forde.....	Wrestling–Dome 212B.....	3570
Evan Lawson.....	Facilities Management.....	3210

– F –

Felicia Moody	Facilities Management.....	3210
---------------------	----------------------------	------

– G –

Gary Huwe	Security and Safety..	500-2423
Gary Orluck.....	Safety and Security.....	4016
Gary Rabe	Criminal Justice–Mem400A.....	3507
Genevieve Kahrilas.....	Division of Science–CM330.....	4157
Greg Vettel.....	NW Arts Center/Prof. Comm.–NAC.3264/3414	
Greggmar Swift.....	Track & Field–Dome243.....	3268
Gretchen Ingledue.....	Facilities Management.....	3210

– H –

H. Hendrickson.....	Men’s Basketball–Dome.....	
Heather Golly	Exercise Science & Rehabilitation–Sw108E.....	3276
Heather Halverson.....	Enrollment Services - A 165.....	3389
Heather Martin	ASC–Library, lower level.....	3265
Heather Pitner	Business Administration.....	
Heidi Okeson.....	Nursing–Mem317.....	3270
Heidi Super	Biology–CM217.....	3079
Hilory Liccini	NDCPD–Mem200A.....	3008
Holly Pedersen	Special Education–Mem210A.....	3846

– I –

Ian Shields.....	Football.....	4450
Irene Wilson.....	Food Services–SC-2nd floor.....	3834

– J –

Jacek Mrozik.....	Enrollment, Marketing, & Outreach–A164.....	3113
Jacqueline Reep-Jarmine	Nursing–Mem 302B.....	4304
Jacquese Small	Enrollment Services–A 165.....	4348
Jada MacDonald.....	NDCPD.....	
James Copeland... DTS and Teacher Education & Kinesiology		
James Ondracek.....	Business Admin.–M318.....	3571
James Sturm.....	Looyenga Leadership Ctr. –M101.....	3129
Jamie Hammer.....	Nursing–Mem 315.....	3526
Jamie Nicholls.....	Residence Life–SC 221B.....	3584
Jami Laducer	Sodexo–SC-1st floor.....	4465
Jan Repnow	Business Info. Tech.–M302E.....	3325
Jana Schultz	Special Education–Mem210.....	3050
Jane laPlante	Library.....	3857
Janese Lehman	Business Office–A-2nd floor.....	3233
Janna McKechnie.....	Athletics–Dome 236E.....	4093
Jason Spain.....	Men’s Club Soccer–A 368	
Jay Wahlund.....	Accounting & Finance–M301C.....	3207
Jeni Anderson.....	Criminal Justice–Mem400.....	3303
Jennifer Sherman.....	Math & Computer Science–MH 307.....	3039
Jeremy Feller	Development Foundation/Bvr. Bstrs.–SC309.....	3117
Jerry Stai	Accounting & Finance–M315C.....	3289
Jerusha Olthoff.....	NDCPD–Mem203.....	4360

Jessie Allery.....	NDCPD–Mem 203G.....	3336
Jessica Reiswig.....	NDCPD–Mem 203.....	3421
Jessica Smestad.....	Honors Program–Main 101.....	3574
Jill Bergemann.....	NDCPD–Mem 203.....	3580
Jodi Patchen.....	NDCPD–Mem 203U.....	3546
Joella Galusha.....	Food Services–SC-1st floor.....	3393
John Webster.....	Geoscience–CM116.....	3873
Johnny Guess.....	Facilities Management.....	3210
Johnny Johnson.....	Facilities Management.....	3210
Jolene Nechiporenko.....	Library.....	3868
Jolene Orluck.....	NDCPD–Mem 234.....	4365
Jolina Miller.....	Ctr. for Extended Learning–A358.....	3218
JoLynn Webster.....	NDCPD–Mem210B.....	3206
Jon Rumney.....	Performing Arts–M112.....	3304
Jonelle Watson.....	Business Office–A-2nd floor.....	3368
Joseph Collette.....	Geoscience–CM119.....	4142
Joseph Jastrzembki.....	History–M202C.....	3322
Joseph Mujule.....	Bookstore–SC-1st floor.....	3220
Joseph Pettit.....	Biology–CM219.....	3067
Josie Kuske.....	NDCPD–Mem 224.....	3453
Julie Moser.....	NDCPD–Mem 223.....	3580
Jynette Larshus.....	Sociology/Political Science–M201C.....	4324

– K –

Kacey Donamaria.....	Registrar’s Office–A 161.....	3684
Kali Heyen.....	ASPSW (Fargo) ..	231-5742
Kara Nunziato.....	Communication Scs. & Disorders–Mem 104D.....	3049
Karen Foley.....	Teacher Ed. and Kinesiology–Sw 218H.....	3150
Kari Files.....	Performing Arts–Main220.....	3185
Kari Schmidt.....	NDCPD–Mem 203.....	4174
Karina Stander.....	Residence Life–SC-2nd floor.....	4078
Karla Bredahl.....	Science/Biology–CM140.....	3161
Kate Famiglietti.....	Enrollment Services–A 165.....	4216
Kate Marshall.....	Development Foundation–SC308.....	4158
Kateri Miller.....	Performing Arts–Main 126.....	3837
Kate Murphy.....	NDCPD–Mem 224.....	3068
KateLynn Albers.....	Accounting and Finance–M301D.....	3292
Kathleen Simi.....	Library.....	3203
Kathryn Hintz.....	Tchr. Adv. & Field Plcmnt (TAFP)–Sw 218D.....	3572
Kathryn Kilroy.....	Geoscience–CM 117.....	3114
Katlyn Pierce.....	NDCPD/MIDP–Mem232.....	3286
Katy Allers.....	POWER Ctr./ASC–Library, lwr level.....	4044
Kayla Fisher.....	Communication Scs. & Disorders–Mem 104B.....	3196
Kelli Marchand.....	Financial Aid–A-2nd floor.....	3586
Kelli Sem.....	ASC–Library-lwr level.....	3372
Kelly Drevecky.....	NDCPD–Mem 201E.....	4077
Kelly Hendershot.....	Accounting & Finance–M301G.....	3324
Kelly Knudson.....	NDCPD–Mem 232.....	3054
Kelly Prellwitz.....	NDCPD–Mem 201B.....	4299
Kelsey Higginson.....	Teacher Ed. & Kinesiology–Sw108B.....	3896
Kenneth Bowles.....	Performing Arts–M 114.....	3191

Kenyatta Bougard.....	Facilities Management.....	3210
Keryl Lesmann.....	POWER Ctr./ASC–Library, lwr level.....	4047
Kevin Forde.....	Athletics–Dome236.....	3042
Kevin Harmon.....	Student Affairs–A 365.....	3140
Kevin Lawson.....	Facilities Management.....	3210
Kevin Vang.....	Math & Computer Science–MH318.....	3305
Kim Tiedman.....	Nursing–Mem 316.....	4453
Kimberly Johnson.....	Registrar’s Office–A 161.....	3349
Korie Huettl.....	NDCPD–Mem 201E.....	4154
Krista Opstedal.....	NDCPD–Mem 203.....	3414
Krystal St. Peter.....	ASPSW–M230L.....	3044
Kristi Berg.....	Business Info.Tech.–M 302C.....	4337
Kristie Lawson.....	NDCPD–Mem 201D.....	3435
Kristin Michels.....	NDCPD–Mem 207A.....	3821
Kyle Bittle.....	Business Info. Tech. - M302G.....	3217
Kyle Erickson.....	NDCPD–Mem 203E.....	3012
Kylie Erickson.....	NDCPD–Mem 203.....	3580
Kylie Harris.....	Communication Scs. & Disorders	

– L –

Lacey Corneliusen.....	ASPSW–Mem 230H.....	3585
Lacey Long.....	NDCPD–Mem 203.....	3580
Lauralee Dammen.....	IT Central–Main 108.....	4445
Laura Zucca-Scott.....	Teacher Ed. & Kinesiology–Sw218F.....	3043
Lauren Young.....	Performing Arts/Soc. Science–M 202A/220.3185/3130	
Laurie Geller.....	Academic Affairs–A-2nd floor.....	3310
Laurie Weber.....	Financial Aid–A-2nd floor.....	3875
Lee Johnson.....	Professional Communications.....	4148
Leisa Harmon.....	CSD/FYE Director–Mem104C.....	3057
Leon Perzinski.....	Student Center–SC-2nd floor.....	3364
Liang Sun.....	Division of Science–CM331.....	3084
Lindsey Benson.....	Financial Aid–A-2nd floor.....	3342
Linda Clark.....	Food Services–SC-2nd floor.....	3834
Linda Conn.....	Ctr. for Extended Learning–A350.....	3280
Linda Cresap.....	Graduate School/Business Info. Tech.–Main 320.....	3316
Linda Madsen.....	NDCPD–Mem122.....	3424
Linda Olson.....	Humanities–HH229.....	3836
Lisa Borden-King.....	Teacher Ed. & Kinesiology–Sw218B.....	3158
Lisa Dooley.....	Title IX–Mem412.....	3447
Lisa Haman.....	IT Central–Main108.....	3018
Lisa Roteliuk.....	Communication Scs. & Disorders–Mem104F.....	3056
Liz Krebsbach.....	Enrollment Services–A165.....	3350
Lori Braasch.....	Residence Life–SC-2nd floor.....	3843
Lori Garnes.....	NDCPD–Mem234A.....	3139
Lucy Bobyleva.....	Chemistry–CM333A.....	4492
Luke Blikre.....	Facilities Management.....	3567
Luke Charley.....	NDCPD–Mem 203D.....	4245
Luther Olson.....	Math & Computer Science–MH 308.....	3895
Lynda Bertsch.....	Career Services/ASC–Library, lwr level.....	3996
Lynda Opp.....	Nursing–Mem 302.....	3101

– M –

Madesyn Porterfield.....	NDCPD–Mem 203B.....	3011
Maggie Purslow.....	NDCPD–Mem 212.....	3014
Maleeha Latif.....	International Programs Office–A 362.....	4155
Malinda Kragh.....	NDCPD–Mem203P.....	3514
Mara West.....	Library.....	3095
MariDon Sorum.....	Special Education–Mem210G.....	3053
Maria Kerzmann.....	Criminal Justice–Mem 400B.....	4029
Marie Cutaiair.....	NDCPD/MIDP–Mem 232.....	3070
Mark Singer.....	History–Main201B.....	3134
Marla Rose.....	Trinity... 857-5514.....	
Marie Cutaiair.....	NDCPD–Mem 232.....	3070
Mary Huston.....	Communication Scs. & Disorders-Mem100.....	3593
Matthew Murken.....	Men’s Basketball–D231D.....	3278
Megan Fixen.....	Business Admin.–M301H.....	3194
Megan Mantz.....	NDCPD–Mem203F.....	3245
Melanie Sundquist.....	Athletics–Dome.....	4326
Melissa Cantone.....	Registrar’s Office–A 161.....	3347
Melissa Fetting.....	Nursing–Mem 329.....	3251
Melissa Naslund.....	School Psychology–Mem230L.....	3230
Micah Bloom.....	Art–Sw208.....	3107
Michael Brandt.....	Women’s Basketball–Dome 231B.....	4261
Michael Klemp.....	Facilities Management.....	3210
Michael Linnell.....	University Comm.–SC 304.....	3065
Michael Nason.....	Criminal Justice–Mem407.....	3443
Michelle Saylor.....	Enrollment Services–A165.....	3367
Michelle Weishaar.....	Business Administration–Main 301E.....	
Micka Hunt.....	Sodexo–Student Center.....	3834
Michele Burney.....	NDCPD–Mem203.....	4473
Mike Stetson.....	Athletics–Dome.....	4094
Mike Wardzinski.....	Criminal Justice-Bismarck site... 751-0851.....	
Mikhail Bobylev.....	Chemistry–CM329.....	3066
Mindy Rudnick.....	Business Office–A-2nd floor.....	3411
Miranda Nechenrenko.....	NDCPD–Mem 232.....	3182
Mitchell Gresham.....	Criminal Justice–Mem 406.....	4362
Molly Anderson.....	NDCPD–Mem 203.....	3580
Molly Paszek.....	Special Education–Mem 210F.....	4605
Muhammad Abusaqer.....	Math & Computer Science–MH110.....	3075

– N –

Nancy Gordon.....	Social Work, Bismarck... 751-1313.....	
Nathan Anderson.....	Institutional Assessment–A368.....	3064
Neil Fulton.....	IT Central–M108.....	4444
Neil Roberts.....	Professional Comm.–Sw209.....	3175
Nichol Anderson.....	Teacher Ed. & Kinesiology–Sw218G.....	3157
Nicole Nelson.....	NDCPD–Mem201B.....	4472
Nicole Wald.....	Accounting & Finance–M301F.....	3290

– O –

Olivia Reed=.....	Art and Professional Communication–Sw 211.....	4238
-------------------	--	------

– P –

Paige Walters.....	NDCPD–Mem203.....	3580
Pat Schwan.....	Performing Arts–Main124.....	3185
Pat Slotsve.....	Development Foundation–SC 308.....	3239
Patti Kurtz.....	English–HH315E.....	3073
Paul Brekke.....	Wellness Center–Rm 1021.....	3485
Paul Cerbone.....	Human Resources–A-2nd floor.....	4611
Paula Burckhard.....	NDCPD–Mem 203H.....	3071
Paula McCloud.....	Facilities Management.....	3210
Paula Nett.....	Enrollment Services–A 165.....	3351
Penny Brandt.....	Graduate School Admissions–A352.....	3413
Penny Craven.....	ASPSW–M230Q.....	3910
Penny Lipsey.....	Facilities Management.....	3210

– Q –

Quentin Jones.....	Security and Safety... 500-2423.....	
--------------------	--------------------------------------	--

– R –

Rachel Schomaker.....	Biology–CM229.....	3508
Rachel Simonson.....	Lutheran Campus Ministries–Wellnes Ctr.....	4170
Raman Sachdev.....	Social Science–M202D.....	3240
Randy Conway.....	Severson Entrep. Academy–Main 304.....	3019
Ranita Aughtman.....	NDCPD–Mem 203.....	3580
Rebecca Daigneault.....	Social Work–Mem230J.....	3510
Rebecca Foster.....	NDCPD–Mem201A.....	3260
Rebecca Ringham.....	Registrar’s Office–A 161.....	3126
Rebecca Wood.....	Food Services–SC-2nd floor.....	3834
Renae Yale.....	Development Foundation–SC 308.....	4243
Renee Tribitt.....	Business Office–A-2nd floor.....	3225
Renee Duncan.....	Nursing–Mem 313.....	4133
Rhonda Hartlieb.....	Food Services–SC-2nd floor.....	3834
Rhonda Holden.....	Facilities Management.....	3210
Rhonda Lenton.....	Facilities Management.....	3210
Richard Heit.....	Marketing–A-152.....	4156
Richelle Johnson.....	Nursing–Mem 409.....	4305
Rick Cook.....	Facilities Management.....	3210
Rick Hedberg.....	Development Foundation–SC 302.....	4483
Rita Damberger.....	Psychology–Mem230R.....	4257
Robert Crackel.....	Chemistry–CM333B.....	3852
Robert Kibler.....	English–HH150.....	3876
Robert Norman.....	Ctr. for Extended Learning–A 363A.....	3058
Robyn Walker.....	Communication Scs. & Disorders–Mem 102.....	3181
Roger Triplett.....	Athletics.....	4326
Roxanne Mathis.....	Design & Print Services–A160.....	3026
Ryan Beckner.....	Athletics–Dome.....	3041
Ryan Miner.....	Women’s Hockey–SC-2nd floor.....	3343
Ryan Murphy.....	Nursing–Mem 302.....	4308
Ryan Stander.....	Art–HH 226W.....	3297

– S –

Sal Rodriguez	Softball–Dome.....	4452
Sam Boisner	Baseball–Dome.....	4328
Sam Esboldt.....	Men’s Basketball–Dome 231C.....	3590
Samuel Stinson.....	World Lng. & Cultural Studies–M 315G.....	3871
Sandra Harbort.....	Nursing–Mem 322.....	3459
Sara Abrahamson.....	Human Resources–A-2nd floor.....	4610
Sara Frantsvog.....	Nursing–Mem 318.....	4476
Sarah Aleshire.....	English–M 202G.....	3395
Sarah Honerman	Performing Arts–Main 123.....	4493
Savannah Wateland	APC/WLCS–M301/Sw218.3170/3166	
Scott Guenther.....	Facilities Management.....	3210
Scott Kast	Math & Computer Science–MH108.....	3081
Scott Muhle.....	Facilities Management.....	3210
Scott Peterson.....	Facilities Management.....	3210
Serena Pontenila	Business Info. Tech. - M 302F.....	3307
Seth Honerman	POWER Ctr/ASC–Library, lower level.....	4404
Shan Haarsager.....	Math/CS & ASPSW –MH108/Mem 230C.3160/3145	
Shania Wendel	CEL Test Center–A 361.....	3830
Shaun Hill	Safety & Security.....	3214
Shawn Charging.....	NDCPD–Mem 203.....	3580
Sheridan King.....	Dakota Hall	
Sheila Latham	Business Office–A-2nd floor.....	4145
Shelby Clark.....	NDCPD–Mem 203.....	3814
Shelley Bredin-Oja	Comm. Scs. & Disorders–Mem 104G.....	4340
Sherri Giessinger	Facilities Admin. Services–SC-1st floor.....	4130
Simon Conrad	Men’s Club Soccer–A 368	
Sophia Rammell.....	World Lng. & Cultural Studies–M 101.....	4265
Stacey Folstad-Magandy.....	NDCPD–Mem200.....	3580
Stacy World	Facilities Management.....	3210
Stephanie Little	ASPSW (BSC @ MSU) ..	751-1066
Steven Moates.....	Communication Scs. & Disorders	
Steven Shirley.....	President’s Office.....	3300
Sue Lommen.....	Facilities Management.....	3210
Susan Martin.....	Food Services–SC-2nd floor.....	3834
Susan Garness.....	English—online only	
Susan Routledge.....	NDCPD–Mem203A.....	3006
Susan Weston.....	Accounting and Finance–M302D.....	3294
Susana Amundarain.....	Art	
Susie Mack.....	NDCPD–Mem205A.....	3009
Sydney Yale.....	Wellness Center 2026.....	4082

– T –

Tammy Wolf.....	ASC–Library, lwr level.....	3360
Tanner Rafteseth	Facilities Management.....	3210
Tanner Wickham	Baseball–Dome210B.....	3473
Tera (Teresa) Amsbury	Teacher Ed. & Kinesiology	
Tate Haskins.....	POWER Ctr./ASC–Library, lwr level.....	4405
Teresa Witteman	Teacher Ed & Kinesiology/TEU–Sw218.....	3028
Terry Ferebee Eckmann ...	Teacher Ed & Kinesiology–Sw108A.....	3155
Terry Wald.....	Facilities Management	3210

Thea Holm.....	NDCPD–Mem224.....	4076
Thomas Eisenzimmer	Facilities Management	3210
Tiffany Heth.....	Bookstore–SC-1st floor.....	3497
Tiffany Pierson	Marketing–A152.....	3287
Tim Mitchem.....	Men’s Wrestling	
Timothy Bingen	Facilities Management.....	3567
Tory Allen	NDCPD–Mem 203.....	3580
Tonya Critz	Financial Aid Office–A-2nd floor.....	4152
Tracey Mays	Business Administration	
Tracey Olson.....	NDCPD–Mem 203K.....	4496
Trevor Kreyling	Safety and Security..	500-2423
Tricia Tessendorf	Business Office–A-2nd floor.....	3328
Troy Berg.....	Facilities Management.....	3210
Troy Roness.....	Student Health & Counseling Services–LuraM.....	3371
Twila Allee.....	NDCPD–Mem 203.....	3580
Tyler Perez.....	Soccer–Dome 240.....	4485
Tyler Schmaltz.....	IT Central–M108.....	4444

– U –

Upul Rupassara	Math & Computer Science–MH317.....	4566
----------------------	------------------------------------	------

– V –

Vanessa Rovig.....	NDCPD–Mem203.....	3467
Vicki McDonald ..	Enrollment, Marketing, and Outreach–A 164.....	3983
Vicki Michels.....	ASPSW–Mem230M.....	3594
Vickie Brabandt.....	NDCPD–Mem216.....	3047

– W –

Warren Gamas.....	Teacher Ed & Kinesiology–Sw218L.....	3575
Wenjing Zheng.....	Special Education–Mem210H.....	4605
Wojciech Cebulak.....	Criminal Justice–Mem405.....	3503
Wyatt Waselenchuk	Men’s Hockey	

– X - Y - Z –

Yung-Ju (Ruth) Chen... Teacher Ed. & Kinesiology–Swain108C.....	3277	
Zachary Thorne	Facilities Management.....	3210
Zachery King.....	NDCPD–Mem 203.....	3580
Zebulon Wallace	Geography–M202F.....	3249
Zhi Yang Chan	Crane Hall	
ZoeAnn Winkler	NDCPD–Mem203C.....	4367

Organizational Directory

PRESIDENT

Dr. Steven W. Shirley
Deb Wentz (executive assistant)

ACADEMIC AFFAIRS

Dr. Laurie Geller (vice president)
Dr. Alaric Williams (assistant vice president for academic affairs)
Celeste Simmons (administrative assistant)
Dr. Nathan Anderson (director of institutional assessment)
Amy Armstrong (director of sponsored programs)
Cari Olson (Institutional Research)

ACADEMIC SUPPORT CENTER

Heather Martin (director)
Lynda Bertsch (Career Services director)
Eric Pietrzac (academic advisor)
Kelli Sem (access services coordinator)
Tammy Wolf (tutoring and Starfish coordinator)

ADMINISTRATION & FINANCE

Brent Winiger (vice president)

ADVANCEMENT AND DEVELOPMENT FOUNDATION

Rick Hedberg (vice president/executive director)
Amanda Duchsherer (administrative coordinator)
Abbie Eads (development officer/data analyst)
Jeremy Feller (development officer/Beaver Bstrs)
Kate Marshall (director foundation operations)
Pat Slotsve (development officer)
Renee Yale (database manager)

ALUMNI

Courtenay Brekhus (director, alumni engagement)

ATHLETICS

Kevin Forde (athletic director)
Bex Alex (administrative assistant)
Sean Arbaut (director of athletic photography)
Ryan Beckner (coordinator of athletic operations)
Kristi Berg (faculty athletic representative)
Keegan Berry (director of athletic facility operations, assistant women's wrestling coach)
Sam Boisner (head baseball coach)
Jeremy Brandt (men's basketball assistant coach)
Mike Brandt (head women's basketball coach)
Mike Bruno (defensive coordinator, inside linebackers coach, camp coordinator)
Alex Courtney (women's volleyball assistant coach)
Adam Daley (assistant women's soccer coach)
Mike Famiglietti (running backs coach, special teams coordinator, recruiting coordinator)

Evan Forde (men's wrestling head coach)
Anthony Garnett (secondary coach, academic liaison)
Mady Graham (assistant women's soccer coach)
Jalil Grimes (wide receivers coach)
H. Hendrickson (men's basketball assistant coach)
Caleb Heilman (director of human performance)
Jermiah Johnson (defensive GA/cornerbacks coach)
Joshua Johnson (men's basketball assistant coach)
Alex Lehocky (head women's volleyball coach)
Darryl McBride (tight ends coach)
Jared McIntosh (men's hockey assistant coach)
Janna McKechnie (assistant athletic director for external operations)
Eli Mihallick (men's and women's golf head coach)
Ryan Miner (director of athletic accounting and head women's hockey coach)
Brittney Mitchem (women's wrestling head coach)
Tim Mitchem (men's wrestling head assistant coach)
Matt Murkin (men's basketball head coach)
Brody Myers (human performance assistant)
Kitty Perez (head cheerleading coach)
Tyler Perez (head women's soccer coach)
Jordan Quinlan (assistant athletic director for compliance and student life/SWA)
Erin Rafferty (goalkeepers coach)
Amber Renz (women's basketball assistant coach)
Celestino "Sal" Rodriguez (softball head coach)
Daniel Schuetz (assistant athletic director for revenue and fan development)
Steven Schultz (men's & women's cross country interim head coach)
Tom Simi (assistant head coach, offensive line coach, community service coordinator)
Diane Stetson (assistant athletic director for hospitality)
Mike Stetson (assistant director of athletics for strategic communications and media relations)
Melanie Sundquist (athletic facility manager)
Greggmar Swift (men's and women's track & field head coach)
Roger Triplitt (facilities)
Wyatt Waselenchuk (men's hockey head coach)
Kevin White (men's wrestling assistant coach)
Tanner Wickham (baseball assistant coach)
David Zimmerman (men's hockey assistant coach)

BOOKSTORE

Tiffany Heth (manager)
Joseph Mujule

BUSINESS OFFICE

TBD (vice president for administration & finance)
Jonelle Watson (assistant vice president for business services/controller)
TBD (purchasing agent)
TBD (cashier)
Dana Dannewitz (accounts payable)
Brenda Halvorson (accountant)
Sheila Latham (grants & contracts)
Janese Lehman (accounts receivable)
Diane Moline (accountant)
Mindy Rudnick (accountant)
Kristen Striha (benefits & payroll)
Tricia Tessendorf (student accounts)
Renee Tribitt (payroll)

CENTER FOR EXTENDED LEARNING

Dr. Robert Norman (director)
Linda Conn (online instructional designer)
Brittgie Mikula (MSU program coordinator MAFB)
Jolina Miller (online coordinator)
Douglas Tiedman (online instructional designer & IVN)
Shania Wendel (test center manager)
Amy Woodbeck (professional & community education coordinator)

COLLEGE OF ARTS & SCIENCES Division of Art, and Professional Communications

Savannah Wateland (administrative assistant)
Dr. Elinam Ameer
Micah Bloom
Bill Harbort
Lee Johnson
Christina Norman
Linda Olson
Neil Roberts
Ryan Stander

Department of Biology

Karla Bredahl (administrative assistant)
Dr. Alexandra Deufel
Janelle Green
Dr. Lori Ihli
Dr. Joseph Pettit
Dr. Rachel Schomaker
Dr. Heidi Super
Dr. Chad Williamson

Department of Criminal Justice

Jeni Anderson (administrative assistant)
Dr. Wojciech Cebulak
Dr. Mitchell Gresham

Dr. Maria Kerzmann
Michael Nason
Dr. Gary Rabe
Michael Wardzinski

Department of Mathematics & Computer Science

Shan Haarsager (administrative assistant)
Dr. Muhammad Abusaqer
Dr. Daren Erisman
Scott Kast
Timothy Morris
Dr. Cheryl Nilsen
Luther Olson
Dr. Upul Rupassara
Darren Seifert
Jennifer Sherman
Kevin Vang
Dr. Aaron Wade

Division of Performing Arts

Dr. Erik Anderson
Lauren Young (administrative assistant)
Efraín Amaya
Dr. Dianna Anderson
Dr. DeVera Bowles
Dr. Kenneth Bowles
Dr. Deanna Carpenter
Dr. Elizabeth Demme
Dr. Emerson Eads
Kari Files
Sarah Honerman
Dr. Kateri Miller
Dr. David Rolandson
Dr. Jon Rumney
Briana Schwan
Pat Schwan
Avis Veikley
Dr. Charles Young

Division of Science

Karla Bredahl (administrative assistant)
Dr. Mikhail Bobylev
Lucy Bobyleva (research associate)
Dr. Joseph Collette
Dr. Robert Crackel
Dr. Nigel George
Dr. Kathryn Kilroy
Dr. Genevieve Kahrilas
Dr. Draza Markovic
Dr. Dannah Schaffer
Dr. Bryan Schmidt
Dr. Liang Sun
Dr. John Webster

Division of Social Science

Lauren Young (administrative assistant)
Dr. Bethany Andreasen
Dr. Erin Baker-Giese
Dr. Joseph Jastrzembski

Dr. Jynette Larshus
Dr. Daniel Ngugi
Dr. Ernst Pijning
Dr. Daniel Ringrose
Dr. Raman Sachdev
Dr. Mark Singer
Dr. Zebulon Wallace

Division of World Languages & Cultural Studies

Savannah Wateland (administrative assistant)
Sarah Aleshire
Dr. Eric Furusest
Dr. Robert Kibler
Dr. Patti Kurtz
Dr. Elizabeth LeRud
Dr. Sophia Rammell
Dr. Olivia Reed
Dr. Samuel Stinson
Dr. Amanda Watts

COLLEGE OF BUSINESS

Eileen Solberg (advising & student relations)
Tara Hiatt (administrative assistant)

Department of Accounting & Finance

KateLynn Albers
Dr. David Frantsvog
Kelly Hendershot
Jerry Stai
Jay Wahlund
Nicole Wald
Sue Weston

Department of Business Administration

Dr. Andy Bertsch
Dr. Megan Fixen
Beverly Fleischman
Dr. Cyriac Joy
Dr. Tracey Mays
Dr. James Ondracek
Heather Pitner
Dr. Christopher Walters
Dr. Michelle Weishaar

Department of Business Information Technology

Dr. Kristi-Ann Berg
Kyle Bittle
Dr. Linda Cresap
Chad Fenner
Dr. Serena Pontenila
Jan Repnow

COLLEGE OF EDUCATION & HEALTH SCIENCES

Department of Addiction Studies/Psychology/Social Work

Dolores Pilch (administrative assistant)
Dr. Lacey Corneliusen
Dr. Penny Craven
Rebecca Daigneault
Nancy Gordon (social work program director)
Kali Heyen (Fargo)
Dr. Dylan Horner
Stephanie Little (Bismarck)
Dr. Vicki Michels
Dr. Elyzia Powers
Dr. Krystal St. Peter
Dr. Ethan Valentine

Department of Communication Sciences & Disorders

Diane Pierson (administrative assistant)
Laura Bergren (media center clerk)
Dr. Amanda Blackwell (online only)
Dr. Shelley Bredin-Oja
Kayla Fisher
Kylie Harris (online only)
Leisa Harmon (first year experience director)
Erin Holt
Dr. Mary Huston
Dr. Steven Moates (online only)
Kara Nunziato
Courtney Olson
Lisa Roteliuk
Emily Stephens
Dr. Robyn Walker (clinic director)

Department of Teacher Education & Kinesiology

Tera (Teresa) Amsbury
Dr. James Copeland
Dr. Daniel Conn
Dr. Terry Eckmann
Teresa Witteman (administrative coordinator)
Nichol Anderson
Dr. Lisa Borden-King (teacher education unit head)
Karen Foley
Dr. Warren Gamas
Dr. Heather Golly
Dr. Kelsey Higginson
Dr. Kathy Hintz (director, teacher advisement and field placement (TAFP))
Dr. Chelsie Hultz
Dr. Beth Marschner
Brody Myers
Deb Ringham (Education program coordinator)
Dr. Yung-Ju (Ruth) Chen
Dr. Laura Zucca-Scott

Department of Nursing

Ryan Murphy (administrative assistant)
Lynda Opp (administrative assistant)
Angie Bischof
Ashley DeMakis
Dr. Renee Duncan
Melissa Fettig
Sara Frantsvog
Dr. Jamie Hammer
Sandra Harbort
Erin Iverson
Richelle Johnson (simulation director)
Amy Lee
Carrie Lewis
Heidi Okeson
Dr. Jacqueline Reep-Jarmin
Danielle Reinisch
Amy Roberts
Kimberly Tiedman

Department of Special Education

Jana Schultz (administrative assistant)
Jenna Arnold
Dr. Brent Askvig (professor emeritus)
Erica Bailey
Dr. Evan Borisinkoff
Dr. Lori Ganes
Hilory Liccini
Dr. Holly Pedersen
Molly Paszek
MariDon Sorum
Dr. Wenjing Zheng

COPY CENTER

Roxi Mathis (copy center & binding technician)

DESIGN & PRINT SERVICES

Doreen Wald (director/design specialist)
Amanda Francis (design specialist)
Roxi Mathis (design specialist & copy center tech.)

ENROLLMENT, MARKETING AND OUTREACH

Dr. Jacek Mrozik (vice president)
Vicki McDonald (administrative assistant)

ENROLLMENT SERVICES

Michelle Sayler (director)
Kate Famiglietti (admissions counselor)
Heather Halverson (assistant director)
Liz Krebsbach (visit and events coordinator)
Emily Norman (admissions counselor)
Paula Nett (admissions counselor)
Emily Perryman (admission specialist)
Jacquese Small (admissions specialist)

FACILITIES MANAGEMENT

Brian Smith (director)
Sue Lommen (administrative assistant)
Paula McCloud (administrative assistant)
Terry Wald (maintenance superintendent)

Gretchen Ingledue (custodial superintendent)
Scott Peterson (operations supervisor)
Sherri Giessinger (administrative services supervisor)
John Apland
Troy Berg
Luke Blikre
Tim Bingen
Kenyatta Bougard
Rick Cook
Thomas Eisenzimmer
Colleen Eklie
Corey Ell
Scott Guenthner (head groundskeeper)
Johnny Guess
Debbie Heitkamp
Rhonda Holden
Johnny Johnson
Mike Klemp
Evan Lawson
Kevin Lawson
Rhonda Lenton
Penny Lipsey
Chuck Moody
Felicia Moody
Debbie Mosser
Scott Muhle
Casey Oakland
David Ostlund
Brian Otto
Claudia Paulson
Tanner Rafteseth
Charlene Radke
Zachary Thorne
Charles White
Stacy Wold

FINANCIAL AID

Laurie Weber (director)
Lindsey Benson (assistant director)
Tonya Critz (senior counselor)
Kelli Marchand (counselor)

GRADUATE SCHOOL

Linda Cresap (director)
Penny Brandt (admissions coordinator)

HONORS PROGRAM

Jessica Smestad (director)

HUMAN RESOURCES

Sara Abrahamson (director)
Paul Cerbone (coordinator)

INTERACTIVE VIDEO NETWORK

Douglas Tiedman (IVN site coordinator)

INTERNATIONAL PROGRAMS

Maleeha Latif (director: international programs, study abroad)
Erin Anderson (international students)
Araceli Erickson (activities coordinator)

INTERDISCIPLINARY STUDIES

Sophia Rammell (director)

IT CENTRAL (NETWORK SERVICES)

Darren Olson (network services director)
Lisa Haman (computer support services director)
Lauralee Dammen (administrative support coordinator)
Ann Haider-Bougard (administrative assistant)
Neil Fulton
Anton Huether
Tyler Schmaltz

LIBRARY

Jane laPlante (director)
Ben Bruton (information literacy librarian)
Jolene Nechiporenko (access services librarian)
Corrina Lemer (library purchasing associate)
Kathleen Simi (collection management librarian)
Mara West (reference & instruction librarian)

LOOYENGA LEADERSHIP CENTER

James Sturm (director)

LUTHERAN CAMPUS MINISTRIES

Rachel Simonson (pastor)

MAIL ROOM/SHIPPING & RECEIVING

Sherri Giessinger (supervisor)

MARKETING

Cole Krueger (director)
TBD (digital & content communications specialist)
Rick Heit (social & digital media specialist)
Tiffany Pierson (web content specialist)

MEN'S CLUB SOCCER

Jason Spain (head coach)
Simon Conrad (assistant coach)

MILITARY RESOURCE CENTER

Andy Heitkamp (director)

NATIVE AMERICAN CENTER

Annette Mennem (director)

NORTH DAKOTA CENTER FOR PERSONS WITH DISABILITIES

Dr. Lori Ganes (executive director)
Amy Armstrong (assistant director)
Hilory Liccini (associate director)
Susie Mack (operations coordinator)

Adam Calderon (finance specialist)
JoLynn Webster (director of human potential)
Michele Burney (innovative project coordinator)
Jolene Orluck (administrative assistant)
Korie Huettl (administrative assistant)
Vickie Brabandt (administrative secretary)
Jodi Patchen (administrative secretary)
Stacey Folstad-Magandy (administrative assistant)
Donna Weishaar (administrative assistant)
Twila Allee
Tory Allen
Jessie Allery
Molly Anderson
Ranita Aughtman
Jill Bergemann
Christine Brigden
Paula Burckhard
Michele Burney
Mary Carlson
Shawn Charging
Luke Charley
Shelby Clark
Cheryl Coyle
Marie Cutaia
Kelly Drevecky
Ana Drevecky
Kyle Erickson
Kylie Erickson
Rebecca Foster
Patricia Harrison
Thea Holm
Zachery King
Malinda Kragh
Josie Kuske
Kristie Lawson
Lacey Long
Linda Madsen
Megan Mantz
Nadine Massine
Kale McHenry
Cheryl Merck
Kristin Michels
Dominique Mikula
Julie Moser
Brenda Munson
Kate Murphy
Miranda Nechenpenrenko
Nicole Nelson
Kaitlyn Nieuwsma
Tracey Olson
Dawn Olson
Jerusha Olthoff
Krista Opstedal
Maggie Parslow
Katlin Pierce
Madesyn Porterfield
Kelly Prellwitz
Jessica Reiswig

Elizabeth Romanick
Brooke Rosenau
Sue Routledge
Vanessa Rovig
Kari Schmidt
Alex Schroeder
Darren Seifert
Angela Shaw
Shelby Stuckey
Nicole Thompson
Paige Walters
Ethan Webster
JoLynn Webster

NORTH DAKOTA GEOGRAPHIC ALLIANCE

Jeff Beck (co-director)

NORTHWEST ARTS CENTER

Greg Vettel (director)

POWER CENTER

Katy Allers (director)
Keryl Lesmann (administrative coordinator)
Tate Haskins (academic coach)
Seth Honerman (academic coach)
Anne Nordgaard (academic coach)
Christopher Lozensky (academic coach)

REGISTRAR'S OFFICE

Rebecca Ringham (registrar)
Amber Bell (administrative assistant)
Melissa Cantone (associate registrar)
Kacey Donamaria (records specialist)
Kimberly Johnson (transfer student specialist)
Ashley Blake (degree audit & NCAA eligibility specialist)

RESIDENCE LIFE (HOUSING)

Karina Stander (director)
Jamie Nicholls (residence life coordinator)
Lori Braasch (administrative assistant)
Alexis Henderson (Lura Manor)
Ayaka Ohi (McCulloch Hall)
Shania Mau (Cook Hall)
Sheridan King (Dakota Hall)
Zhi Yang Chan (Crane Hall)

SAFETY AND SECURITY

Gary Orluck (campus security director)
Larry Hall (parking enforcement)
OShaun Hill
Gary Huwe
Quentin Jones
Trevor Kreyling
Aundrey Livingston
Drew Ward

SEVERSON ENTREPRENEURSHIP ACADEMY

Randy Conway (director)

SODEXO DINING SERVICES

Allen Anderson (operations manager)
Austin Ohara (executive chef)
Jami Laducer (administrative assistant)
Linda Clark
Candyce Grosz
Conni Gulli
Micka Hunt
Carolyn Perry
Irene Wilson
Rebecca Wood

STUDENT AFFAIRS

Kevin Harmon (vice president)

STUDENT ACTIVITIES

Aaron Hughes (coordinator)

STUDENT CENTER

Leon Perzinski (director)

STUDENT HEALTH AND DEVELOPMENT CENTER

Debra Haman (director)
Erin Heit (administrative assistant)
Ashley Beeter (case manager)
Heather Bowen (nurse practitioner)
Troy Roness (clinical mental health counselor)

TEACHER EDUCATION UNIT

Dr. Lisa Borden-King (teacher education unit head)
Teresa Witteman (administrative coordinator TE Unit and TEK)
Dr. Kathy Hintz (director, teacher advisement and field placement (TAFP))
Deb Ringham (education program coordinator)

TITLE IX

Dr. Lisa Dooley (Title IX coordinator)
Sara Abrahamson (deputy coordinator)
Kevin Harmon (deputy coordinator)
Cari Olson (deputy coordinator)

UNIVERSITY COMMUNICATIONS

Michael Linnell (director)
TBD (digital & content communications specialist)

WELLNESS CENTER

Paul Brekke (director)
Benjamin Bagwell
Sydney Yale (coordinator of fitness and wellness)

Dakota College at Bottineau

LAST NAME	FIRST NAME	EXT	OFFICE	DEPARTMENT	EMAIL
Aberle	Lynsey	857-7660	Minot	Farm Management	lynsey.aberle@
Abrahamson	April	437	TH 117	Student Services	april.abrahamson@
Albertson	Hattie	454	TH 203	Education	hattie.c.albertson@
Albrightson	Gary	602	TH 2207	Arts & Comm.	gary.albrightson@
Allard	Stacy	623	NSC 115	Distance Ed	stacy.allard@
Amyotte	Bernice	415	Thatcher Custodian	Physical Plant	bernice.amyotte@
Anderson	Lisa	427	TH 107	Business Office	lisa.anderson.2@
Baade	Paige	845-7680	Valley City	Nursing Director (Valley City)	paige.baade@
Backen	Maggie	858-4339	Minot—Adm 363A	Minot Programs Director	maggie.backen@
Bartholomay	Angie	471	NSC 111	Sciences	angela.bartholomay@
Bristol	Lynn	458	Bookstore	Bookstore	bookstore@
Brudwick	Melissa	668	TH 1104	Advising	melissa.k.fulsebakke@
Burbidge	Linda	442	Molberg 27	Farm Management	linda.burbidge@
Cauley	Michelle	498	Molberg 20	Horticulture	michelle.cauley@
Chisholm	Tracy	424	NSC 112	Mathematics	tracy.chisholm@
Clemenson	Danielle	470	NSC 107	Academic Services	danielle.soland@
Clemenson	Cody	490	MC 15	Forest Service	cody.s.clemenson@ndsu.edu
Cote	Jennifer	435	TH 2232	Foundation	jennifer.e.cote@
DeCrans	Tara	858-6350	Trinity Location-Minot	Nursing - Minot	tara.decrans@
Dragseth	Jennifer	622	MC 10	Forest Service	jennifer.dragseth@ndsu.edu
Dugan-Dibble	Raquel	481	Molberg 21	Agriculture	r.dugandibble@
Ennen	Christina	458	Bookstore	Bookstore	christina.ennen@
Fahy	Wayne	858-6309	Trinity Location-Minot	Paramedic Program	wayne.fahy@
Espe	Carolyn	857-2921	Trinity Location-Minot	Nursing—Minot	carolyn.espe@
Forsberg	Loretta	486	MC 12	Forest Service	loretta.forsberg@ndsu.edu
Gangl	Brad	418	TH 206	IT	brad.gangl@
Gorder	Corey	451	TH 123	Mental Health Counseling / Athletics	corey.gorder@
Gorder	Mary	460	Knudson 12	Student Services	mary.gorder@
Guss	Lindsey	228-3300	Child Care Center	Child Care Center	lindseyguss@gmail.com
Gustafson	Bridget	657	TH 120B	Student Services	bridget.gustafson@
Hackett	Kelly	857-2922	Trinity Location-Minot	Nursing - Minot	kelly.hackett@
Hageness	Sandy	480	TH 111	Dean's Office	sandy.hageness@
Halvorson	Laura	680	TH 1104	Student Success	laura.halvorson@
Haman	Trisha	858-3313	Model Hall 311	Minot - IT Instructor	trisha.nelson@
Hamilton	Erika	425	TH 101A	Disability Support	erika.hamilton@
Hargrave	Marlene	409	Remote	Business Office	marlene.hargrave@
Hauf	Heidi	487	TH 115	Student Services	heidi.hauf@
Haut	Jessica	845-7685	VCSU-McFarland 134	Math - Valley City	jessica.puhr.2@
Hofmann	Amy	857-5620	Trinity Location-Minot	Sonography	amy.hofmann@trinityhealth.org
Johnson	Scott	474	NSC 110	Mathematics	scott.allen.johnson@
Jund	Mary	858-6308	Trinity Location-Minot	Paramedic Program	mary.jund@
Keith	Keri	624	TH 205	Advertising and Marketing	keri.keith@
Kippenhan	Heidi	669	TH 118	Student Services	heidi.kippenhan@
Korkven	Erik	456	TH 2208	Arts & Comm	erik.korkven@
Korkven	Melissa	636	TH 1109	Student Counseling	melissa.korkven@

Dakota College at Bottineau

Last name	FIRST NAME	EXT	OFFICE	DEPARTMENT	EMAIL
Kvasnicka-Gates	Lexi	475	TH 2206	Social Science & Accreditation	lexi.kvasnicka@
Mark LaCroix	Mark	494	TH 202	Athletics	mark.lacroix@
Leader	Jo	419	TH 209	IT	josephine.leader@
Lindgren	Jason	434	TH 2233	Athletics	jason.lindgren@
Lindgren	Misty	476	TH 2213	Academic Affairs	misty.lindgren@
Loucks	Reed	626	TH 10B	Athletics	reed.loucks@
Lynnes	JaLee	440	TH 107	Business Office	jalee.lynnes@
Medlin	Joshua	443	TH 211	Nursing—Bottineau	joshua.medlin@
Metcalfe	Kendra	462	TH 115	Student Services	kendra.metcalfe@
Millang	Jamie	465	Heating Plant	Physical Plant	jamie.millang@
Mock	Lisa	432	TH 109	Business Office	lisa.mock@
Moss	Zahra	445	TH 2209	FA & Social Science	zahra.moss@
Nelson	Jacob	429	TH 209	IT	jacob.p.nelson@
Nero	Chris	461	Arntzen Bldg	Physical Plant	christopher.nero@
Nero	Lynn	488	Molberg 22	ECH	lynn.nero@
O'Toole	Kayla	479	NSC 102	Academic Affairs	kayla.otoole@
O'Toole	Michael	601	TH 206	IT — IVN / Online	michael.otoole@
Oien	Stuart	484	Shop	Physical Plant	stuart.oien@
Ostreim	Leslie	675	Photography Bldg	Photography	leslie.ostreim.1@
Pedie	Mitch	441	Thatcher Custodian	Physical Plant	mitch.pedie@
Pfeifer	Sharon		Trinity Location-Minot	Nursing—Minot	sharon.pfeifer@
Pfennig	Becky	845-7682	VCSU	Nursing—VCSU	becky.pfennig@vcsu.edu
Pierson	Casey	667	TH 123 & TH 110	Athletics & Business Office	casey.pierson@
Pladson	Kristie	371-5729	Off Site	Dental Programs	kristie.pladson@
Pollman	Janeen	414	NSC 108	Business Office	janeen.pollman@
Pollman	Carissa	449	TH 213	Nursing—Bottineau	carissa.pollman@
Pommerer	Jacob	678	TH 120C	Athletics	jacob.r.pommerer@
Pugh	Deidre	621	TH 207	Social Science & HRM	deidre.pugh@
Remick	Melissa	845-7490	VCSU-McFarland	Valley City - Bridges	melissa.remick@vcsu.edu
Rivera	Valerie	477	Thatcher Weight Room	Head Volleyball Coach	valerie.rivera@
Roberts	Larry	439	TH 122	Athletics	larry.roberts@
Rowley	Ann		Gross Hall Custodian	Physical Plant	ann.rowley@
Rybchinski	Travis	450	TH 128	Athletics	travis.rybchinski@
Rygg	Carolyn	620	TH 158	Athletic Trainer	carolyn.j.rygg@
Saunders	Clint	307-702-1368	Remote	Photography	clint.saunders@
Schroeter	Denise	441	Arntzen Bldg	Physical Plant	denise.schroeter@
Shirley	Steve	858-3300	Administrative Bldg - Minot	President	steven.shirley@minotstateu.edu
Simone	Carmen	403	TH 114	Dean's Office	carmen.simone@
Sorby	Karl	642	TH 123	Athletics	k.sorby@
Stevens	Leslie	613	TH 2232	Foundation	leslie.stevens@
Stutrud	Morgan	776-5095	Rugby	Farm Management	morgan.stutrud@
Valella	Roberta	858-6354	Trinity Location-Minot	Nursing—Minot	roberta.valella@
Vestre	Heather	430	TH 107	Business Office	heather.vestre@
Weissman	Nicki	482	Sodexo	Food Services	nicollette.weissman@sodexo.com
Williams	Erin	444	TH 213	Nursing—Bottineau	erin.beth.williams@
Zorn	Gary	465	Mead Hall Custodian	Physical Plant	gary.zorn@

Dakota College at Bottineau

FAX NUMBERS			
Business Office	228-5612	Library	228-5656
NSC	228-5616	Student Services	228-5499

Misc. Numbers			
Admissions	1-800-542-6866	Online Education	1-888-918-5623
Campus Connection Helpdesk	1-866-457-6387	NCEC	228-2090
DCB- Trinity 5th Ave Nursing Office	857-2922	Security Cell Phone	701-480-9262

Offices			
Academic Affairs	470	Food Services	485
Academic Center for Excellence	668	Forest Service	422
Admissions	462	Greenhouse	416
Alumni & Foundation	613	Holmberg Conf Room	653
Athletics	451	Housing	657
Athletic Training	620	IT	419
Bookstore	458	Library	455
Business Office	430	McMaster Conference Room	655
Campus Nurse	460	Minot Admin Office 363A	858-4339
Child Care Center	228-3300	Molberg Lobby	422
Dean's Office	480	NCEC Main Line	228-2090
Dean's Suite	405	Nursing Dept	449
Disability Services	672	Shop	491
Distance Education	623	Sodexo Catering	482
ECH	489	Sodexo Kitchen	464
Financial Aid	437	Student Services	487

5 Digit Dialing - Calls between ND State & University System locations do not incur long distance charges. Dial 8 for an outside line then the 5 digit numbers. Example: 8-1-4321 would be to NDSU	
Dakota College Bottineau (228)	2-5-xxxx
Lake Region State College (662)	2-xxxx
Mayville State Univ (788)	3-xxxx
NDSU (231)	1-xxxx
NDUS CTS/SITS (239)	3-xxxx
NDSU-Dickinson Res Ext Ctr (456)	2-xxxx
NDSU/Sanford Nursing in Bismarck (323)	4-xxxx
NDUS and State Govt in Bismarck (328)	8-xxxx
NDSCS (671)	3-xxxx
UND and NDUS in Grand Forks (777)	7-xxxx
Valley City State Univ (845)	3-xxxx

Emergency Procedures

For complete details, please reference the link on the MSU website:

<http://www.minotstateu.edu/safety/emergency-guidelines.shtml>

Communication in an Emergency

Safety instructions for students, faculty and staff will be made available to the campus community through e-mail, text messaging, phone, the Minot State website, and local media. The NDUS Alert System will be used by MSU to contact faculty, staff and students in the event of an emergency. The Office of Public Information is the only office authorized to give official information about emergencies to the campus and community. If you receive phone calls regarding an emergency situation, direct the media to the Office of Public Information.

Emergency Phone List

You can reach the Minot Police, at 911, directly from a university phone without having to dial 9 for an outside line first. Be prepared to give your location, name and problem.

Police..... 911 or 852-0111
Campus Security Hotline..... 500-2423

Other Administrative Phone List

(only available from 8 A.M. to 4:30 p.m.)

Public Information Office 858-3298
Facilities Management 858-3210
Campus Switchboard 858-3000

General Evacuation Tips

To be prepared for an emergency, you should:

1. Know at least two ways out of the building.
2. Know the predetermined meeting location for your unit.

When you hear the alarm or are verbally instructed to begin evacuating the building:

1. Try to make sure all members of your department evacuate the area by quickly checking nearby restrooms, storage rooms, etc. as you exit.
2. Use the nearest stairway, not the elevator.
3. Accompany and assist those with disabilities.
4. Shut all doors behind you as you go.
5. Evacuate as quickly as possible but in an orderly manner. Do not push or shove.

6. Once outside, move at least 100 feet from the building or follow the instructions of emergency personnel on the scene. Stay away from building entrances.

Suspicious Object

A suspicious object is any package, parcel, container or other object that is suspected of being an explosive device because it is out of place or unusual for that location and cannot be accounted for, or because a threat has been received.

If you find a suspicious object:

1. Do not touch the object.
2. Move people away from the object.
3. Do not use a portable radio or cell phone.
4. Immediately notify the Campus Security at 500-2423.
5. Do not attempt to evacuate the building without the authorization or assistance of emergency personnel. Emergency guidelines caution against automatic evacuation. In most cases, people are likely to be more secure in their offices or classrooms than in hallways that have not been searched or outdoors where an actual threat may be even more likely to exist.

Medical Emergency

1. Notify the police (911). Provide details on the location of the ill or injured person.
2. Unless trained, render any first aid to the best of your abilities until assistance arrives.
3. Do not attempt to move a fallen individual.
4. Attempt to obtain the following information from the ill or injured person: their name, a description of symptoms, allergies or medications they may have and any major medical history.
5. Remain at the scene after emergency personnel have arrived to provide information.

If someone has been poisoned:

1. If the person has collapsed, is not breathing, or is seizing, notify the police (911).
2. Dial 1-800-222-1222 to reach the Poison Control Center.

Frequently called...

Name

☎

Name

☎

Name

☎

Name

☎

Name

☎

Name

☎

Name

☎

Name

☎

Name

☎

Be seen. Be heard.

