



Creating and exchanging organizational knowledge will give you that extra edge to advance in your career.



Offered entirely online



In-state tuition for all students



Wide array of career opportunities

Learn with Minot State

Minot State University's Graduate Certificate in Knowledge Management (KM) program prepares you to be a knowledge leader in your organization by giving you the skills to:

- Describe the purposes, uses, and value of knowledge management
- Use social spaces to present business solutions, collaborate, and transfer knowledge
- Describe how intangible assets create value
- Manage knowledge workers in a virtual environment
- Exploit technology to enhance and accelerate management decisions

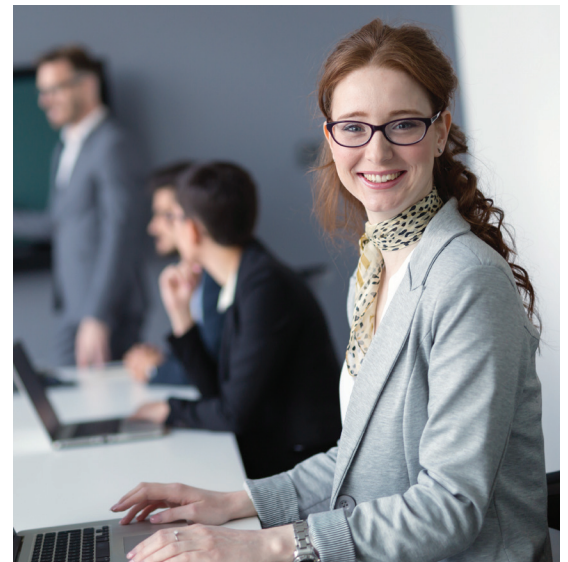

Flexibility

Our KM certificate can be earned online, making it possible for you to attend class regardless of where you live, work, or travel.

You can complete this highly accelerated certificate program in as little as two semesters, giving you a competitive edge. You can also set a more relaxed pace by completing the program over additional semesters.

Quality

Minot State faculty members are highly qualified in their respective fields.

Affordability

When you enroll in the certificate program, you pay our affordable in-state tuition regardless of residency.

Required courses

The Knowledge Management certificate requires completion of 12 semester hours.

- BADM 535 Management Principles and Practices (3 SH)
- BIT 560 Management and Integration of IS Function (3 SH)
- BIT 566 Knowledge Management (3 SH)
- BIT 570 E-Business Strategy (3 SH)

Courses are eight weeks in length. BADM 535 and BIT 560 can be applied toward the Master of Science in Management degree. BADM 535 can be applied toward the Master of Science in Sports Management degree. BIT 560, BIT 566, and BIT 570 can be applied to the Master of Science in Information Systems degree.

The course schedule is subject to change. Please contact the program director for the current schedule.

How to apply

We've streamlined our application process. To enroll in this program, go to [MinotStateU.edu/graduate](https://www.minotstateu.edu/graduate).

PROGRAM CONTACTS:

Dr. Kristi Berg
Business Information Technology Chair
Ph: 701-858-4337/800-777-0750 ext. 4337
Kristi.Berg@MinotStateU.edu

Tara Hiatt
Administrative Assistant
College of Business Graduate Programs
Ph: 701-858-4157/800-777-0750 ext. 4157
Gina.Santaniello@MinotStateU.edu

Minot State University | 500 University Avenue West | Minot, ND 58707